GUERNSEY

BREEDERS' JOURNAL

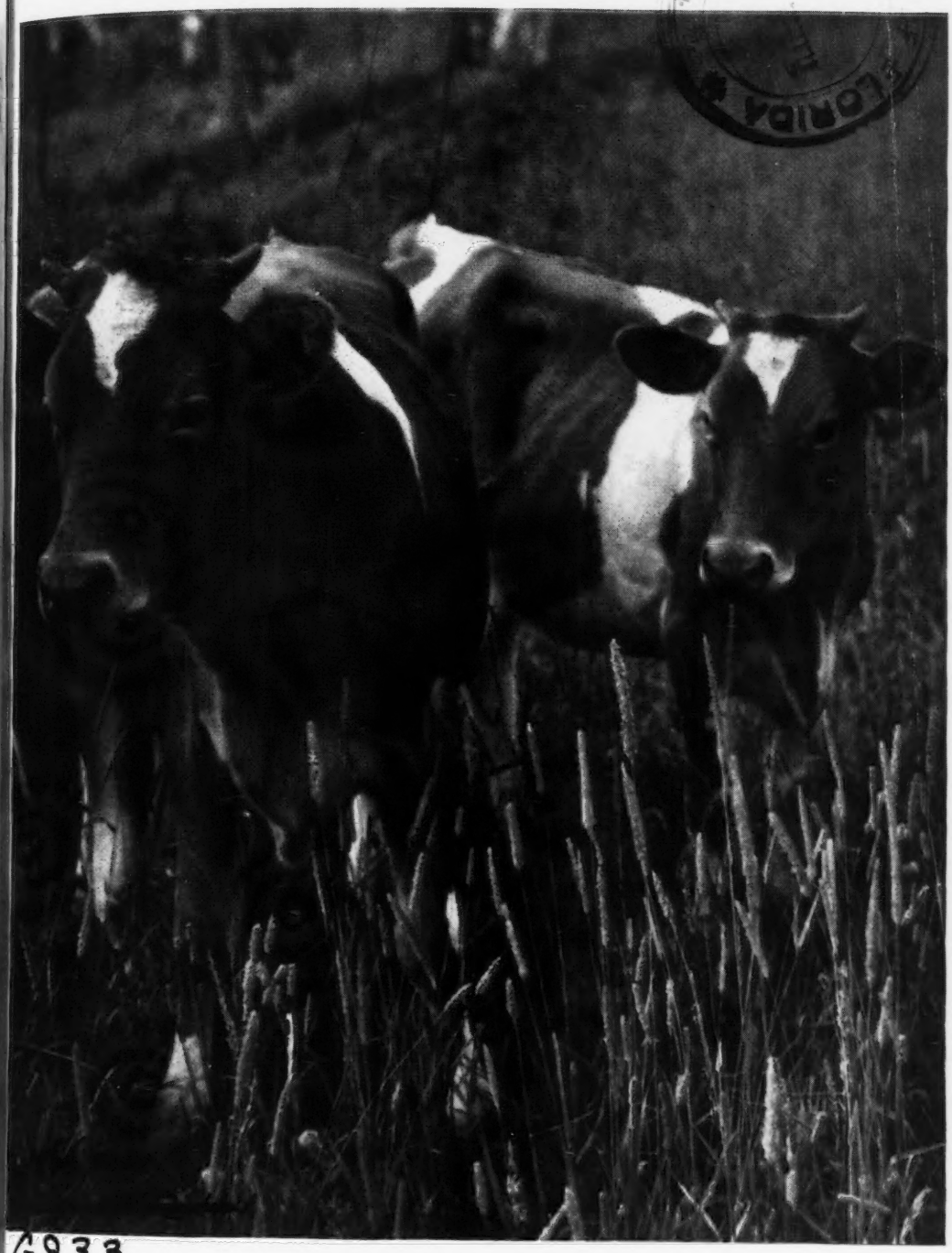

June 1
1947

G933
v.71
No.11

SPRING SALES

FOREMOST GUERNSEYS

Foremost Acme

Foremost in Name and Breeding Fame

T. B. ACCREDITED . . . VACCINATED

Langwater Foremost

GREAT cows and cow families have always been an important factor in the breeding program at Foremost. We feel that in our herd today we have an outstanding group of females to carry on our breeding program. Many great females have been sold to other breeders and they have proved their worth as great brood cows and have been a sound investment for their owners.

GREAT sires and as strong a succession of great sires is also most important in a sound breeding program. At Foremost we have had great sires such as May Royal's Valor, Foremost Royal Valor, Caroline's May Royal, May Royal's Majesty. We feel confident that we now have as great a group of young sires to carry on the work of the bulls mentioned above as we could hope for. They carry the inheritance of some of our most famous cows and they are pictured below.

The Foremost herd, due to the foresight of Mr. Penney, makes it possible for a breeder, no matter how large or how small, to select both males and females from a herd that is endowed to carry on for the next 52 years. In this way a breeder can select a succession of bulls or females that carry the blood lines he desires and allows his line breeding program to continue with greater assurance of success, because he can return year after year and make his selections.

FOREMOST ACME
The highest records of his 3 nearest dams average 17326 lbs. milk, 868 lbs. fat.
Dam: Foremost Lida
15537—826—GG
17674—962—CC

FOREMOST COMET
6 nearest dams average 16980 lbs. milk, 851 lbs. fat.
Dam: Valor's Charity
17892—913—A

FOREMOST FOOTPRINT
A son of Acme
Dam: Langwater Country Blossom
15080—729—AA
25 daughters in our herd.

FOREMOST J. C.
Sire: FOREMOST ROYAL VALOR, A. R. Dam: SUPERB'S FAITHFUL 9 A. R. records average 16398 lbs. milk, 853 lbs. fat, she has made three consecutive 1000-lb. records.
Full Sister: Foremost Quantity, 4 A. R. records average 17844 lbs. milk, 828 lbs. fat.

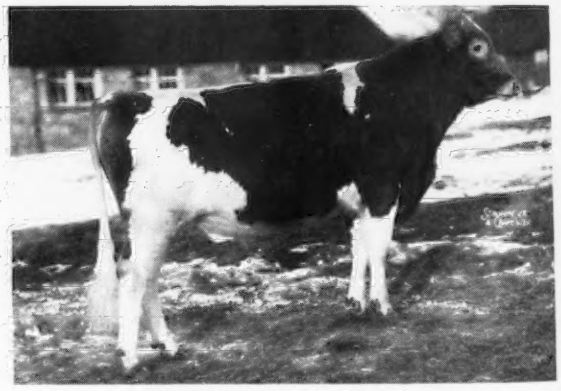

FOREMOST ROYAL VALOR 24TH
Sire: FOREMOST ROYAL VALOR, A. R. Dam: BROOKNILL SHIRLEY 5 records average 12171 lbs. milk, 609 lbs. fat. Canadian Class Leader as Sr4.
Royal Valor 24th was Grand Champion at the Dutchess County Spring Show, 1947.

FOREMOST GUERNSEY ASSOCIATION, Inc.

Hopewell Junction (Dutchess County), New York

J. C. PENNEY, President — W. K. HEPBURN, JR., Ass't. Manager — W. K. HEPBURN, Manager

Daughters of Langwater Valencian

LANGWATER ALMA, 12893—610—GG
On retest: 8408—388—Jr4—365—in 151 days

LANGWATER ANGELIC, 11657—589—E
On retest: 1706—91—5yrs—365 in 37 days

LANGWATER GLAD TIDINGS, 11473—630—E
On retest: 4931—250—6yrs—365 in 95 days

LANGWATER BRIGHTNESS, 11128—543—G
On retest: 5167—216—Sr4—365 in 95 days

LANGWATER VALENCIAN is an extremely prepotent bull. He gets uniformly excellent type and production regardless of the female line to which he is mated. The cows pictured above are out of Moonlight, Gallant and Countryman daughters. From a daughter of Langwater Peter, Valencian sired Charlescote Vanity, 15549—708—Jr2—365 (pending). Langwater Halma at Meadow Lodge will finish before this is printed with approximately 15000—700—Jr2—365. She is by Valencian out of a Challenger daughter. Langwater Mantilla at Frank Galvin's has averaged 75 lbs. of fat for seven months, she is a Valencian out of a Merrymaker.

Further evidence of Valencian's prepotency is shown by his granddaughters. Langwater Christmas Cheer with, 18131—803 Sr4—365 (pending), is a granddaughter thru a daughter. Granddaughters by sons are: Franchester Free Laughter, 18271—803—Sr3—365C (she is also the first cow to be officially classified excellent), Rosewald Violet's Milkmaid, 13051—708—Jr2—365 (pending), and Welcome In Chum's Bonnie, 17910—840—Sr3—365 (pending).

Valencian now has 32 A. R. daughters with 7 more on test and 8 P. R. sons, 12 heifers in our herd, and 16 cows in calf to his service.

LANGWATER FARM

ACCREDITED ***North Easton, Massachusetts*** NEGATIVE

JOHN. S. AMES, Owner JOSEPH NAGLE, Herdsman HORACE M. CLARK, Manager

PROVED DAMS ARE TREASURES

Read This First:

Years ago Dean C. F. Curtiss contributed an article to the old "Shorthorn In America" in which he mentioned that even in the best herds only a few of the cows produced the show calves—the others just calves. That was food for thought. In time we had 16 cows that produced winners at State Fairs or National Shows, but "believe it or not," quoting Ripley, we bought or bred and tried out over 120 cows before acquiring that number. For all that just 8 cows stand out prominently. It makes a fellow wonder when he thinks it all over why he cannot have the potluck or good judgment to pick that kind unerringly. But that is the uncertainty that adds to the fascination of the game.

From SHORTHORN WORLD, December 25,1935

Nora Dora, one of the treasures that founded a Family at Hill Girt...

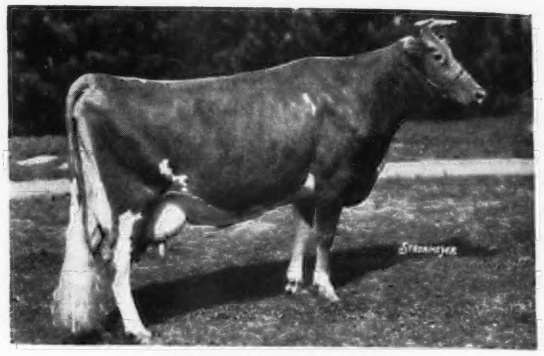

NORA DORA 246847
10837 Milk, 604 Fat, Class F
13611 Milk, 744 Fat, Class A
Dam of 3 A. R. Daughters, another on test.

Daughter

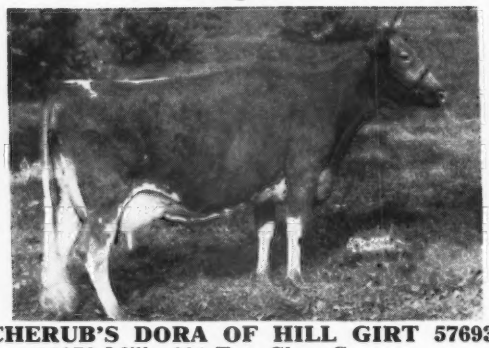

CHERUB'S DORA OF HILL GIRT 576937
12078 Milk, 681 Fat, Class G
15064 Milk, 836 Fat, Class AA
Dam of Hill Girt Masterpiece, with 13 young daughters in the herd. Also dam of Prince Dennis in service at Quincy Dairy Co., Charleston, W. Va.

Third Daughter

MEADOW DORA OF HILL GIRT 653190
11629 Milk, 575 Fat, Class EE
On retest has made 4007 Milk, 209 Fat, in 70 days 6yrs.—305—(3x)

Fourth Daughter

NOEL'S DORA OF HILL GIRT 741706
On Test

Daughter

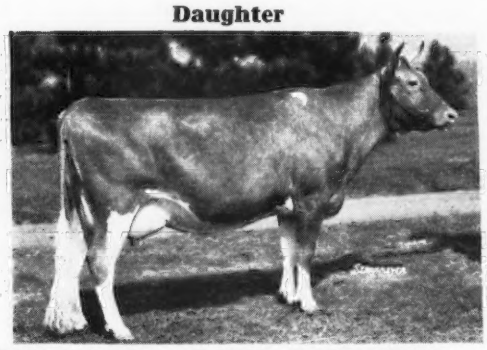

ROYAL DORA OF HILL GIRT 337373
14062 Milk, 719 Fat, Class A
Sold for $2,300 to Pine Manor in 1935.
Dam of: Top Dora of Hill Girt 472009, 10206 Milk, 509 Fat, Class GG.

Her daughter, Cherub's Top Dora of Hill Girt, 12430 Milk, 666 Fat, Class BB on retest promising over 700 Fat. In turn her daughter, Hill Girt Randora has made 10329 Milk, 604 Fat, Class G, and on retest should make over 800 Fat.

HILL GIRT FARM

CHADDS FORD · PENNSYLVANIA

H. G. HASKELL, Owner — PETE KEARNS, Herdsman — RAY GRIFFIN, Superintendent

Chat . . .

At the Southern Kansas breeders' show in Newton, Kan., on April 24, Helen Eilert, a Sedgwick County 4-H club girl, was presented a Guernsey heifer as her award in an essay contest, "How Radio Can Better Help the Dairy Farmer," conducted by Radio Station WIBW, Topeka. A member of the Furley 4-H Club, she wrote the winning essay.

Gene Shipley, of Radio Station WIBW, flew to this show in his famous "Flying Rooster" plane to make the presentation. A recording was made and later put on the air.

As a winner, Helen could choose any one of the leading dairy breeds and she chose the Guernsey as she and her twin brother, who is also a 4-H clubber, have projects in their 4-H club work. The calf is six months old and was purchased from A. B. Shultz, Hillsboro, Kan.

J. Richard Nerlinger, herd manager of Cedar Point Farms, Easton, Md., won the door prize, an electric fencer, at a recent Surge Milker meeting in Easton.

Although he is not able to do much actual work about the farm, Richard Blackburn, Ridgely, Md., who won the trophy for the high D. H. I. A. herd in Maryland three consecutive years in the early 1930's, is able to be around and enjoy his Guernseys, and is making improvements at the farm.

Neil Fike of Waterloo, Iowa, has a herd of Guernseys all resulting from his 4-H Guernsey calf club work. In order that some other boy may get stared, Neil and his father, Homer, recently gave away a fine Guernsey calf.

Kenneth Chestnut, son of the well-known Pat Chestnut, who has shown cattle at all the major shows for many years, was married on February 23 to Wanita Morris of Versailles, Mo. Unknown to Kenny and Wanita, the date of their marriage coincides with Pat and Mrs. Chestnut's marriage date.

ADVERTISERS' INDEX

Adohr Milk Farms ... 1873
Aldarra Farm ... 1869
Anchor Serum Co. ... 1826, 1827
Antietam Farm ... 1896
Applebrook Farm ... 1855
Austin, John ... 1826
Avalawn Farm ... 1886
Bacon, Ralph D. ... 1826
Barbian Farm ... 1867
Beaty Sales Service ... 1883
Bon Acre Farms ... 1901
Bonnibell Farm ... 1890
Boulder Bridge Farm Co. ... III. Cover
Box 80, 83, 87, 89 ... 1826
Brandtjen Farms ... 1882
Broad-Hill Farm ... 1835
Brooklandwood Farms ... 1880
Burger's Place ... 1881
Burlingame, Field, & Browne, Inc. ... 1827
Burton Lane Farm ... 1832, 1833
Byercroft Farm ... 1836
Caphir Farm ... 1826
Carter, Henry H. ... 1867
Cedar Point Farm ... 1856
Chesterbrook Farm ... 1879
Chesterluck Farm ... 1841
Clear Springs Farm ... 1885
Colby Dale Farms ... 1882
Coldsprings Farm ... 1944
Coronation Farm ... 1853
Curtiss Candy Co. ... 1884
Davidson Farm ... 1841
DeLaval Separator Co. ... 1829
Dietrich Farms, Inc. ... 1889
Douglaston Manor Farm ... 1943
Duffields ... 1845
Dunn & Harwood ... 1859
Dunn's Tour ... 1867
Eagle Valley Farm ... 1845
Edinham Farm ... 1886
Edisto Farms ... 1900
Evanbrook Farm ... 1894
Ezell Laboratory ... 1825
Fairlawn Farms Co. ... 1792
Falcon's Flight Farms ... 1854
Far West Farms ... 1858
Fireside Farms ... 1860
Fisher, R. E. ... 1826
Five Star Ranch ... 1870
Florham Farm ... 1790
Flying Horse Farm ... 1851
Foremost Guernsey Ass'n, Inc. ... II. Cover
Fritzlyn Farms ... 1865
Fuller Farms ... 1856
Gardenville Farm ... 1888
General Mills—Larro Feeds ... 1828
George Sales Service ... 1893
Glen Echo Farm ... 1860
Glen Farm ... 1872
Golden Arrow Farms ... 1825
Golden Grange ... 1892
Great Elm Farm ... 1857
Great Oaks Stock Farm ... 1879
Greenway Farm ... 1881
Guernsey Breeders' Journal ... 1867
Gwenwilmar Farm ... 1883
Gwynllan Farm ... 1881
Hales & Hunter Co. ... 1827
Hall, Gordon ... 1823
Hamptonburgh Farms, Inc. ... 1849
Hickory Hill Farm ... 1843
Hickory Manor Farms ... 1887
High Mowing Farm ... 1874
Hill Girt Farm ... 1786
Holbrook Farms ... 1893
Ideal Guernsey Farms ... 1826, 1871
Indiana G. B. A. ... 1893
Iowagold ... 1837
Iowa Guernseys ... 1836, 1837
Ithaca Sales and Pedigree Co. ... 1893
Keeling, Ralph C. ... 1836
KenVer Farm ... 1878
Kilmac Farm ... 1836
Kingendale Guernsey Farm ... 1872
Laacke Co., R. ... 1825
Langvalley Farm ... 1876
Langwater Farm ... 1785
Laurel Locks Farm ... 1887
Lauxmont Farms ... 1895
Law-Will Farm ... 1894
Leafy Lane Farm ... 1846
Lecky, Glenn ... 1825
Liseter Farm ... 1834
Lookout Valley Farm ... 1889
Lookwell Farms ... 1865
Lynbrook Farm ... 1840
Mainstone Farm ... 1873
Maple Lane Farm ... 1892
Marsh, Dr. J. S. ... 1870
Marydale Farm ... 1837
Maywood Farm ... 1877
McClure, J. ... 1826
McCord, Tom ... 1825
Meredith Farm ... 1887
Merryman & Sons, Louis McL. ... 1838, 1839
1842, 1848, 1850, 1879, IV. Cover
Mordele Farms ... 1899
Mt. Ararat Farms ... 1864
Myersmead Farm ... 1849
Near's Food Co., Inc. ... 1830
Nutritional Research ... 1827
Nyala Farm ... 1872
Owendale ... 1841
Park, Inc., Philip R. ... 1825
Pleasant View Farm ... 1854
Prestdale ... 1846
Raberding Farms ... 1835
Ransom Farm ... 1887
Rappahannock Farm ... 1862
Riegeldale Farm ... 1863
Robinlawn Farm ... 1835
Runnymede Farm ... 1901
Salley Sales Service ... 1866
Shawnee Springs Farms ... 1862
Siebway ... 1873
Skagit County G. B. A. ... 1891
South Wind Farm ... 1831
Sportsman's Hall Farm ... 1846
Spruce Shadows Farm ... 1852
Starr Farms, The ... 1891
Sterling Farms, Inc. ... 1898
Stoneacres ... 1826
Stringtown Guernsey Farm ... 1837
Strohmeyer and Carpenter ... 1825
Suneslope Farm ... 1837
Sunset Glow Farm ... 1854
Tarbell Guernsey Farms ... 1897
Thorp Finance Corp. ... 1844
Tillybardin Farm ... 1841
Tom Cooper Farms ... 1847
Tulip Poplar Guernseys ... 1852
Two Brooks Farm ... 1894
Upland Farm ... 1849
Valley Pride Farm ... 1878
Waukesha Co. G. B. A. ... 1841
Western Glow Farms, Inc. ... 1868
Westfield Farm ... 1901
Weston Mfg. Co. ... 1826
Wethersfield Farm ... 1902
Wetmore, Fred C. ... 1825
Whatcom County G. B. A. ... 1843
Where to Buy Guernseys ... 1826
White Lick Farm ... 1892
Windale Farms ... 1875
Wolfpen Farm ... 1861
Woodacres ... 1824
Woodstock Farms ... 1826
Wynola Guernsey Farm ... 1837
Zimalcrest Farm ... 1889

Entered as Second Class Matter, December 15, 1909, at the Post Office at Peterborough, New Hampshire, under act of March 3, 1879. Acceptance for mailing special rate of postage provided in section 1103, Act of October 3, 1917: Authorized August 9, 1918.

The Cover . . .

Two contented heifers. Photographed by the J. K. Watkins Co.

Dairy Month

We celebrate Mother's Day, Father's Day, Pay Day, Income Tax Day, Fire Prevention Month, Red Cross Month, and many other days and months too numerous to mention, but the one that is very important to our breeders is the month of June—Dairy Month.

Several years ago this month was set aside as a time when special emphasis was placed on the products of the dairy cow. During the war, thousands of papers and magazines ran special covers and placards on three different aspects of what the dairy industry meant to the country. In 1943, the slogan was "He also Serves," showing a young farmer with a milk can. This stressed the fact that the dairy farmer was also serving. Then again in 1944, the slogan was "Dairy Foods are Essential on the War Front and on the Home Front," while in 1945 the poster showed the aged farmer, hard hit by a shortage of manpower, with one son in the war and the other fighting on the production front on the farm.

In observance of Dairy Month, the whole industry finds an opportunity to drive home to the American public the vital place milk and milk products play in keeping America strong and vigorous. Dairy Month is designed to help the consumer understand the real value of dairy products. It helps the producer, the processor and the distributor.

National Dairy Council spearheads the publicity, while all the industry cooperates in promoting the sale and use of dairy products. It is a good cause and deserves the support of all breeders.

The American Guernsey Cattle Club

OFFICERS AND EXECUTIVE COMMITTEE

John S. Clark, Huntington, L. I., New York, President.
Kent B. Hayes, Oklahoma City, Okla., Vice-President.
John S. Ames, Boston, Mass., 2nd Vice-President.
Karl B. Musser, Secretary-Treasurer.
James B. Sweeney, Attorney.
William H. Caldwell, Secretary Emeritus.
George W. Emde, P. O. Box 319, Lodi, Calif.
Granville H. Hibberd, Brooklandville, Md.
George Watts Hill, 111 Corcoran St., Durham, N. C.
Robert F. Loree, Florham Park, N. J.
Gavin W. McKerrow, Pewaukee, Wis.
George M. Newlin, Farmington, Mich.
Fred C. Siess, Lebanon, Ind.
L. V. Wilson, Excelsior, Minn.
J. M. McDonald, Cortland, N. Y.
Otto H. Liebers, Lincoln, Neb.
Wm. A. Frew, Paradise, Pa.
B. Royce, R. 1, Box 128, Vancouver, Wash.

Central Office

Karl B. Musser, Secretary-Treasurer.
C. M. Cummings, Supervisor; Asst. Sec.-Treas.

Advanced Register

Clarence W. Greenie, Superintendent.
Irving E. Nichols, Assistant.

GUERNSEY BREEDERS' JOURNAL

Lincoln R. Lounsbury, Managing Editor.
R. G. Price, Advertising Manager.
Stevenson W. Close, Asst. Advertising Manager.

HERD REGISTER

J. E. Cunningham, Superintendent.
Elmer H. Shattuck, Assistant.

ACCOUNTANT

F. Russell Abbott.

TYPE CLASSIFICATION

Elmer N. Hansen, Ames, Iowa.

PROMOTION

E. W. Bunce, Supervisor.

EXTENSION

Earl N. Shultz, Supervisor; Performance Register.
George W. Chambers, Lewiston, Minn.
Floyd Greenburg, 410 Walnut Bldg., Des Moines 9, Iowa.
R. L. Holden, Room 300, 125 North 4th Street, Lafayette, Ind.
J. McK. Jeter, Little Bldg., Second Floor, Box 162, Union, S. C.
Fred W. Madden, Roam 216, 905½ West Jefferson, Dallas, Texas.
Elmer J. Meadows, Ray L. West, Asst. — Room 302, Corbett Bldg., Portland 4, Ore.
Robert D. Stewart, 10 King St., Middletown, N. Y.

Golden Guernsey, Inc.

Officers

John S. Clark, Huntington, L.I., N.Y., President
Kent B. Hayes, Oklahoma City, Okla., Vice-President
Karl B. Musser, Secretary-Treasurer
Vera B. Westover, Chief Accountant

Directors

Wm. A. Frew, Paradise, Pa.
Gavin W. McKerrow, Pewaukee, Wis.
Fred C. Siess, Lebanon, Ind.

Advisory Council

W. W. Fitzpatrick, Chairman, Quail Roost Farms, Rougemont, N. C.
Henry M. Brown, 491 French Rd., Utica, N. Y.
Oliver M. Burton, Lake Forest, Ill.
William H. Gould, Burkeville, Va.
N. H. Hill, Chagrin Falls, Ohio.
W. C. Locke, Kalamazoo, Mich.
John Lyman, Middlefield, Conn.
R. H. McMurtrie, Huntingburg, Ind.
S. C. Price, Hazleton, Pa.
Dudley P. Rogers, Danvers, Mass.
Clarence Sheridan, Fond du Lac, Wis.
Harold Wakefield, Adohr Milk Farms, 1901 S. LaCienega Blvd., Los Angeles 35, Calif.
Lloyd Wescott, R. 3, Clinton, N. J.
John D. Worthington, Bel Air, Md.

MILK MARKETING

J. FRANK JOHNSON, Supervisor

STATE REPRESENTATIVES

CALIFORNIA

Arthur W. Telfer, Sec., California G. C. C., Inc., Room 401, Calif. Fruit Bldg., Sacramento 14, Calif.

CONNECTICUT

Lucius Nanning, Field-Sec., Room 500, 151 Court St., New Haven, Conn.

ILLINOIS

George A. Campbell, Jr., Field Sec., Illinois G. B. A., Inc., 107 E. 3rd St., Kewanee, Ill.

INDIANA

E. T. Wallace, Sec., Indiana G. B. A., 821 Lafayette Life Bldg., Lafayette, Ind.

MARYLAND

Arthur L. Mulford, Field-Sec., Maryland G. B. A., 103 West Chesapeake Ave., Towson 4, Md.

MASSACHUSETTS

James E. Harper, Sec., Massachusetts G. B. A., 146 Summer Street, Boston, Mass.

MICHIGAN

A. P. Cole, Field-Sec., Michigan G. B. A., 212 Abbot Bldg., East Lansing, Mich.

NEW JERSEY

William M. Nulton, Jr., Field-Sec.
Weston L. Dangler, Asst.
New Jersey G. B. A., New Jersey Agricultural Exp. Sta., New Brunswick, N. J.

NEW YORK

B. J. H. Rikert, Business Manager
Maynard B. Abbott, Asst.
John A. Sims, Asst.
New York G. B. Co-Op., 1606 E. Erie Blvd., Syracuse N. Y.

NORTH and SOUTH CAROLINA

Mack H. Alman, Field-Sec., North and South Carolina G. B. Associations, Union, S. C.

OHIO

Floyd S. Barlow, Field-Sec.
H. E. Denlinger, Field-Sec.
Robert W. Bishop, Field-Sec.
Ohio G. B. A., Public Sq., Wooster, Ohio.

PENNSYLVANIA

William H. Juzi, Field-Sec.
John B. Blyholder, Jr., Northeastern Field-man, R. D. No. 1, New Cumberland, Pa.
Lloyd R. Eyler, Southeastern Field-man, Pennsylvania G. B. A., 1211 Payne-Shoemaker Bldg., Harrisburg, Pa.
Francis L. Fulton, Western Field-man, 404 Coulter Bldg., Greensburg, Pa.
Samuel G. King, Field-man, Douglassville, Pa.

VIRGINIA

K. M. Mace, Field-Sec., Virginia G. B. A., 914 Capitol St., Room 903, Richmond, Va.

WISCONSIN

George D. Britts, Sec., Wisconsin G. B. A., 2206 N. 30th St., Milwaukee, Wis.

GUERNSEY BREEDERS' JOURNAL

Devoted to the advancement of the Guernsey breed . . .

VOLUME 71 — *June 1, 1947* — NO. 11

COVER ILLUSTRATION

Heifers. Photograph by The J. K. Watkins Co.

FEATURE ARTICLES

Bang's Disease or Brucellosis—By Dr. Wm. A. Moore . . . 1793
Quail Roost Maxim Sale . . . 1796
Pacific Northwest Sale—By Elmer J. Meadows . . . 1798
Indiana State Sale . . . 1800
Mid-West Invitational Sale . . . 1802
Glenburnie Guernseys at Auction . . . 1803
Clear View Farm Dispersal—By J. McK. Jeter . . . 1805
Michigan Consignment Sale . . . 1806
South Carolina Sale . . . 1808
Iowa G. B. A. Sale—By Floyd Greenburg . . . 1809
Ward Snarr Heifer Sale . . . 1810
Wayne County Consignment Sale—By R. D. Stewart . . . 1810
Meadow Haven Dispersal—By Everett R. Beaty . . . 1811
Kennel Dispersal—By Wm. H. Juzi . . . 1812
Eighth Ohio Heifer Sale—By R. L. Holden . . . 1812
Norwood Farms Dispersal—By R. D. Stewart . . . 1813
Merryman's 56th Sale—By Louis McL. Merryman . . . 1814
Mississippi State Sale—By G. D. White . . . 1816
E. K. Hardy Dispersal—By George A. Campbell . . . 1816
Eastern Iowa Sale . . . 1816
Eastern Shore Consignment Sale—By R. D. Stewart . . . 1817
Hasting Sale—By Wm. H. Juzi . . . 1818
Fifth Western Pa. Sale—By Wm. H. Juzi . . . 1818
Black River Dispersal—By John A. Sims . . . 1819
Leatherwood Farm Dispersal . . . 1820
Streverling Dispersal—By George W. Chambers . . . 1820
Mack H. Alman . . . 1823
Whatcom County Junior Heifer Sale—By Elmer J. Meadows . . . 1825
Preacher's Aid Sale—By Everett R. Beaty . . . 1826
Wisconsin Combination Sale—By Charles L. Hill . . . 1828
Tennessee State Meeting—By G. D. White . . . 1938

DEPARTMENT INDEX

Advertisers' Index . . . 1787
Changes Among the Leaders:
Meadow Lodge Honeydew . . . 1822
New Leader in the 305-Day Division (3x Milking) . . . 1822
Applicants for Membership . . . 1823
State Champions . . . 1933
What the Cows are Doing in the Advanced Register . . . 1903–1940

Subscription Price: United States, South America and Central America, $2.00 for 1 year; $3.00 for 2 years; $6.50 for 5 years. Canada, 60c additional per year. Foreign, $4.50 per year.

CLOSING DATES FOR ADVERTISING COPY

7th of the month preceding for issue of the 1st.

23rd of the month preceding for issue of the 15th.

Published the first and fifteenth of each month by The American Guernsey Cattle Club, Peterborough, New Hampshire.

Copyright, 1947, by The American Guernsey Cattle Club.

Another Bull...

Sire:
FLYING HORSE SELECT'S COMMANDO
Full brother to Flying Horse Select Primrose
12816—815—Jr2—365C, 10th Place
11479—712—Sr3—305C—610, 6th Place
12816—738, Former Class Leader in AAA
Three-quarter brother to Flying Horse Bandmaster, sire of Flying Horse Master's Harp, World Record: 15687—917—Jr2—365C

ALFALFA FARM SELECT
11 A. R. daughters
Runnymede Select's Marigold
16515—854—B
9163—438—GG
Flying Horse Select Primrose
12816—815—Jr2—365C, 10th Place
11479—712—Sr3—305C—610, 6th Place
12816—738—AAA, Former Class Leader
Runnymede Lenore
13494—716—CC
8262—435—GG
Runnymede Juliet
13560—711—D
Flying Horse Select's Heloise
11208—668—GG
Flying Horse Select's Sunset
9190—551—GG—915 T. M.

ALFALFA FARM PRIMROSE
17564—1083—Sr4—365C, World Record
12058—765—E
1 A. R. daughter, 1 A. R. son
Flying Horse Select Primrose
12816—815—Jr2—365C, 10th Place
11479—712—Sr3—305C—610, 6th Place
12816—738—AAA, Former Class Leader

MUSSOLINI
20 A. R. daughters, 3 A. R. sons
Alfalfa Farm Lute
17378—1058—Sr4—365C, 2nd Place
13171—804—GG, 4th Place when made
Alfalfa Farm Heloise
15951—1006—Sr4—365C, 5th Place

CHARMING PATRICIA
14036—728—AA
10450—603—F
Sold for $1,400
3 P. R. sons

DOUGLASTON PRINCE ROYAL
35 A. R. daughters, 4 A. R. sons
Douglaston Royal's Pride
17836—987—AA
Kitchener Royal First Lady
18401—902—AA
16496—881—AA
18064—874—AA
Kitchener Royal Dawn
15603—865—AA

ARGILLA FLUTE
13035—752—G
4 A. R. daughters, 2 A. R. sons
Alfalfa Farm Flute
16206—962—Jr3—365C, 2nd Place
12499—756—Jr4—305C—2x, 3rd Place
15961—970—AA
13250—775—GG

BULL CALF

Born: September 28, 1946

Dam:
FLORHAM JEANNETTE
On test: 7794—359—Jr3—365 in 212 days.

FLORHAM POLLY'S GENTLEMAN
Sire of:
Florham Geraldine
13649—633—GG
Florham Merry
10141—509—GHI
Full brother to:
Florham Country Gentleman, A. R.
Florham Double Gentleman
Maternal brother to:
Florham Conqueror, A. R.
Florham Sensation, A. R.
Florham Polly's Prince

FLORHAM JEAN
13226—710—CC
9948—505—G

LANGWATER COUNTRY GENTLEMAN
41 A. R. daughters, 20 A. R. sons
Florham Beauty Rose
19090—1033—Sr4—305, 3rd Place
12208—654—GG
Florham Polly
19509—1013—A
15463—846—Jr2—365, 4th Place
Florham Crystal
17717—966—AA, Former Class Leader
15592—847—Jr3—365C, 10th Place
Florham Lenore
18218—834—DD, Former Class Leader
14732—693—FF

FLORHAM POLLY
19509—1013—A
15463—846—Jr2—365, 4th Place
Maternal Sister to:
Florham Bella, 935—A
Florham Dolly, 834—A
Dam of 3 A. R. sons

LANGWATER PTOLEMY
26 A. R. daughters, 2 A. R. sons
Florham Laughter
15645—836—AA
14056—710—BB
12579—648—7yrs.—305 (2x)
Florham Coronet
15520—716—BB

FLORHAM HUNTRESS
16676—756—A
14852—713—DD
13138—614—GG
Full sister to:
Florham Dairymaid, 801—A
Florham Ann, 780—A
Florham Corona, 691—CC
Maternal sister to:
Florham Irene, 905—GG
1st Place Jr2—365

Federal Accredited Herd No. 93802 ***New Jersey State Herd No. 103***

MISS RUTH V. TWOMBLY, Owner
R. H. ALLEN, Manager

Florham Farm

Madison, New Jersey

Sales . . .

June 2. Louis McL. Merryman's 57th Sale, York, Pa. Sale managed by Louis McL. Merryman & Sons, Sparks, Md.

June 4. 23rd Annual Van Wert County Sale, Fair Grounds, Van Wert, Ohio. Sale managed by Board of Directors, Otto Gehres, Sec., Wren, Ohio.

June 4. Helmhurst Guernseys at Auction, Mr. & Mrs. O. J. Helms, owners, Springville, N. Y. Sale managed by the Pate Sales Company, 2064 Lawrence Rd., Trenton, N. J.

June 6. Lyn-Lee Guernsey Farm Dispersal, Dan Wohlgemuth, owner, Hillsboro, Kans.

June 7. Sashabaw Ranch Dispersal, Clarkston, Mich. Sale managed by the Michigan G. B. A., 212 Abbot Bldg., East Lansing, Mich.

June 13-14. Complete Dispersal, Gardenville Farm, J. N. Matthews, owner, Gardenville, Pa. Sale managed by the Pate Sales Co., 2064 Lawrence Rd., Trenton, N. J., and Louis McL. Merryman & Sons, Sparks, Md.

June 17. The Riverview Farms Reduction Sale, Riverview Farm, Rock Hill, S. C. Sale managed by the Salley Sales Service, Orangeburg, S. C.

June 17. Kilby Dairy Farms Annual Sale, Montgomery, Ala.

June 17-18. Wildwood Farms Dispersal, Eberlein & Eberlein, Shawano, Wis. Sale managed by Bohr-McCarthy-Nuske, Inc., Clintonville, Wis.

June 18. Upper Peninsula Guernsey Sale, Escanaba, Mich. Sale managed by the Michigan G. B. A., 212 Abbot Bldg., East Lansing, Mich.

June 19. Raberding Farms Sale, Auglaize County Fair Grounds, Wapakoneta, Ohio.

June 20. Complete Dispersal Brandywine Guernsey Farms, Charles E. Murray, Fountaintown, Ind., owner. Sale managed by the Everett R. Beaty Sales Service, Huntington, Ind.

June 21. Dairyland Sale, Sales Pavilion, Waukesha, Wis. Sale managed by Louis McL. Merryman & Sons, Sparks, Md.

June 23. Dispersal Winthrop Mills Farms Herd, Winthrop, Maine. Sale managed by Dunn & Harwood, Schoharie, N. Y., and Cordaville, Mass.

June 30. Basquaerie Sale, Millis, Mass., Francis V. Crane, owner. Sale managed by Louis McL. Merryman & Sons, Sparks, Md.

July 1. Milestone Farm Dispersal, Barre, Mass. Sale managed by Louis McL. Merryman & Son, Sparks, Md.

July 11. 13th Special Lititz Guernsey Sale, Lititz, Pa. Sale managed by the Pa. G. B. A., 1211 Payne-Shoemaker Bldg., Harrisburg, Pa.

July 14. Meadow Springs Farm Dispersal, Howard C. McCrady, owner, Ligonier, Pa. Sale managed by the Pa. G. B. A., 1211 Payne-Shoemaker Bldg., Harrisburg, Pa.

August 7. Richmond G. B. A. Sale, Atlantic Rural Exposition Grounds, Richmond, Va.

Aug. 21. Second Annual Sale of the Tidewater G. B. A., Fair Grounds, Warsaw, Va. Sale managed by the Salley Sales Service, Orangeburg, S. C.

Aug. 25. 6th Annual Butler-Lawrence County Guernsey Sale, managed by the Pennsylvania G. B. A., 1211 Payne-Shoemaker Bldg., Harrisburg, Pa.

Aug. 26. 6th Annual Jefferson-Clarion County Guernsey Sale, managed by the Pennsylvania G. B. A., 1211 Payne-Shoemaker Bldg., Harrisburg, Pa.

Sept. 5. Papciak Dispersal, Zygmunt Papciak, Quakertown, Pa. Sale managed by the Pennsylvania G. B. A., 1211 Payne-Shoemaker Bldg., Harrisburg, Pa.

Sept. 13. New York State Sale, Dutchess County Fair Grounds, Rhinebeck, N. Y. Sale managed by Louis McL. Merryman & Sons, Sparks, Md.

Sept. 15. Topsfield Sale, Topsfield, Mass. Sale managed by Louis McL. Merryman & Sons, Sparks, Md.

Sept. 16. Chester County Guernsey Cattle Club Annual Sale, Chester, S. C.

Sept. 18. Second Delaware State Sale, Newark, Del.

Sept. 22. Maple Shade Farm, John Brant, Dallastown, Pa. Sale managed by the Pennsylvania G. B. A., 1211 Payne Shoe-Maker Bldg., Harrisburg, Pa.

Sept. 25. Fifth Ohio Guernsey Classic, Columbus Riding Club, Columbus, Ohio. Write O. C. Belt, Sec., 288 East Long St., Columbus, Ohio.

Sept. 25. Utah Heifer Sale, Coliseum, Ogden, Utah.

Oct. 6. Curtiss Candy Sale, Cary, Ill. Sale managed by Louis McL. Merryman & Sons, Sparks, Md.

Oct. 7. C. Sharp Karper, Shippenburg, Pa. Sale managed by the Pennsylvania G. B. A., 1211 Payne-Shoemaker Bldg., Harrisburg, Pa.

Oct. 9. Annual Elkhart County Guernsey Sale, Fair Grounds, Goshen, Ind. Sale managed by the Russell George Sales Service, Lebanon, Ind.

Oct. 11. Northwest Wisconsin Sale, Chippewa Falls, Wis. Write Virgil Dickinsen, Augusta, Wis.

Oct. 11. 8th Annual Southern Guernsey Sale, South Carolina State Fair Grounds, Columbia, S. C. Sale managed by the Salley Sales Service, Orangeburg, S. C.

Oct. 13. 5th Klondike Sale, Klondike Farm, Elkin, N. C. Sale managed by the Salley Sales Service, Orangeburg, S. C.

Oct. 13. Louis Merryman's 58th Sale, York, Pa. Sale managed by Louis McL. Merryman & Sons, Sparks, Md.

Oct. 14. Willow Brook Farm Dispersal, E. T. Schimmel, Wrightsville, Pa. Sale managed by the Pennsylvania G. B. A., 1211 Payne-Shoemaker Bldg., Harrisburg, Pa.

Oct. 20. Maryland State Sale, Timonium, Md. Sale managed by Louis McL. Merryman & Sons, Sparks, Md.

Oct. 21. 4th Texas State Sale, Fair Grounds, Dallas, Tex. Sale managed by Mort Woods, Ardmore, Okla.

Oct. 25. Wisconsin State Sale, Waukesha, Wis.

Oct. 27. Riegeldale Sale, Trion, Ga. Sale managed by Louis McL. Merryman & Sons, Sparks, Md.

Oct. 30. George Salley's 2nd Central Carolina Guernsey Sale, Maegeo Farms, Lexington, N. C. Sale managed by the Salley Sales Service, Orangeburg, S. C.

Nov. 28. Curtiss Candy Bull Sale, Cary, Ill. Sale managed by Louis McL. Merryman & Sons, Sparks, Md.

Nov. 29. Dairyland Sale, Waukesha, Wis. Sale managed by Louis McL. Merryman & Sons, Sparks, Md.

Dec. 1. George Salley's 3rd Orangeburg Guernsey Sale, Fair Grounds, Orangeburg, S. C. Sale managed by the Salley Sales Service, Orangeburg, S. C.

Meetings and Shows . . .

June 7. USO Guernsey Cattle Club Field Day, Hidden Valley Farms, Kingston, N. Y.

June 7. Eastern Maine Guernsey Breeders Parish Show, Bangor, Maine.

June 9. Missouri State-wide Type School, Repelmar Farms, Versailles, Mo.

June 10. Iowa District 5 Show, Mason City, Iowa.

June 11. Iowa District 1 Show.

June 12. Iowa District 2 Show, Independence, Iowa.

June 13. Iowa District 3 Show, West Liberty, Iowa.

June 17. Iowa District 4 Show, Mt. Pleasant, Iowa.

June 23. Tennessee Annual Field Day, Henslee, Farm, Kingston Springs, Tenn.

Aug. 5-8. Elkhart County, Ind., Dairy Show, Goshen, Ind., Guernsey Day, August 6. James Hilton, judge.

Aug. 21-23. Boulder County Fair & Rodeo, Longmont, Colo.

Aug. 23. Newport County Parish Show, The Priory School, Portsmouth, R. I. George M. White, Coxsackie, N. Y., judge.

Chat . . .

L. Speenburgh, herd manager for the Guernsey unit owned by Knaust Brothers, Coxsackie, N. Y., keeps the herd in excellent condition in their new barn at West Camp, N. Y.

Arthur M. Youngs and Joseph Adams, manager, Wilgorlan Farm, Titusville, N. J., are developing the "Secret" cow family. This cow, Landhome Buttercup's Secret, 15974 lbs. of milk and 814 lbs. of fat in AA, already has three A. R. daughters and a fourth one is on test. She has two full sisters by Chinquapin Country Gentleman and four full sisters by Green Meadow Peerless 2d. There are already 11 daughters or granddaughters of this cow in the Wilgorlan herd.

On Thursday night, prior to the Glenburnie Sale, Mr. and Mrs. H. M. Pate gave a birthday party for Mrs. Kate Cooper, Mr. Pate's mother-in-law. Several of Mrs. Cooper's friends attended and Col. Charles P. O'Connor, Applebrook Farm, West Chester, Pa., acted as toastmaster and led the singing. Mrs. Cooper was presented with a beautiful orchid corsage and several of the guests made a brief speech in her honor.

Birchfield Farm, North Dartmouth, Mass., has a number of daughters of their senior sire, Chedco Levity Advance. His first daughters are now in milk. Chedco Caroler is being mated to the "Advance" daughters. North Farm Conrad's Cherub is a youngster picked as a future sire. Dan McLeod has been the manager at this breeding establishment for over 30 years.

At Unkamet Farm, Pittsfield, Mass., the senior sire is Green Meads Confidence, a son of Langwater County Squire and Green Meads Dian. He has a number of daughters in the herd with a dozen milking. The junior sire is a son of Langwater May Royal.

Charles Sherman is the manager and Phil Mosher the herdsman at Sunnyfields Farm, Newport, R. I. Farmlands Dreadnaught is the senior sire.

Although his herd is not all registered Guernseys, R. Newell Stagg, Snow Hill, Md., has some very pleasing high-producing individuals. The sires in use are Antietam Royal Blend and Langvalley Sunny.

Alfred Arnold, owner of Mashamoquet Farm, Abington, Conn., has for his senior sire a son of Charlescote Peggotty. This young sire has been bred to a number of his cows in the herd. Murray Kelley is the manager.

Flying Horse Farm, South Hamilton, Mass., now has four daughters of Flying Horse Colonel's Promise. His first daughter to be sold at auction was consigned to the May Royal-Steadfast Sale. "Colonel's Promise" is a full brother to Flying Horse Colonel's Levity at Wey Acres.

FAIRLAWN GUERNSEYS

Offer Two Excellent Bull Calves Out of Real Brood Cows . . .

1. FAIRLAWN K. RADIANT—Born: FEBRUARY 1, 1947
A nicely marked, deep bodied, straight calf with quality.

HIS SIRE

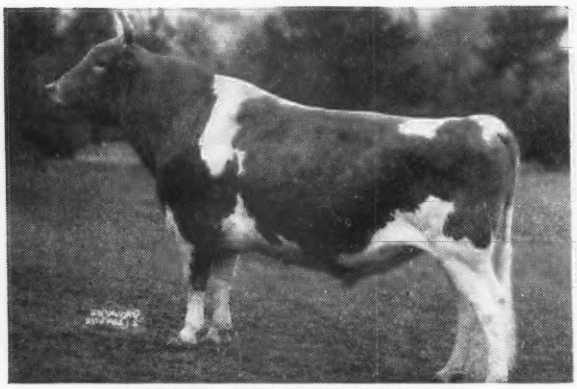

FAIRLAWN H. EASTERN KING, A. R.
Sire: GREEN MEADOW HORNET—49 A. R. daughters
Dam: FRANCHESTER SAFFRON—3 A. R. daughters, 13987—795—A, 3rd Cow 1940 N. D. S.

HIS DAM

FAIRLAWN CALENDAR 2 A. R. daughters
Classified Very Good on May 7
2nd 1940 N. D. S. Member 1st Produce. 16558—838—AA, 15102—776—A, 730 T. M. On retest: 4124—241—8yrs—305(610) in 82 days.

KING has 5 A. R. daughters, all as two-year-olds. Two over 600. Two are on test with second and third calves, both making over 2½ pounds a day. They are the right type with good udders. CALENDAR, the calf's dam, is a great year after year producer and of extreme dairy type. She comes from a great family and is by Green Meadow Peerless, 59 A. R. daughters—5 over 800.

2. FAIRLAWN ACTOR'S JUPITER—Born: FEBRUARY 7, 1947
A very good calf, nicely marked, straight, with good legs and good length.

HIS SIRE

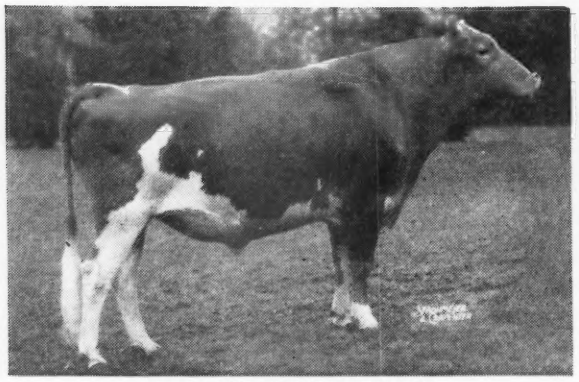

FAIRLAWN PEERLESS ACTOR
By Peerless out of Bright Lad's Actress, 19146—980—C; See March 15 Journal. Actor has several daughters on test. His first finishing with over 600 as a Jr2.

HIS DAM

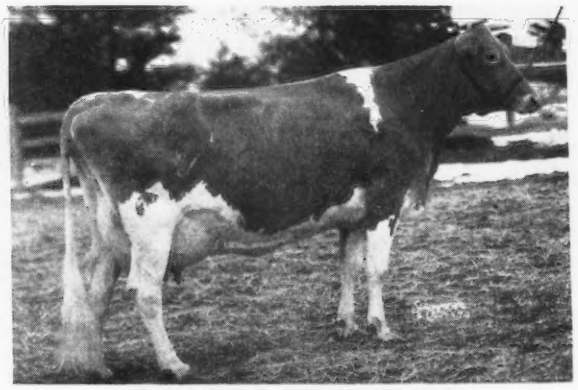

FAIRLAWN H. FORGET-ME-NOT
12616—613—EE Classified Excellent on May 7, score 92
On retest: 3312—128—5yrs—365 in 61 days.
Sire: GREEN MEADOW HORNET, 49 A. R. daughters—4 over 800 lbs.
Dam: FAIRLAWN ANEMONE, 13565—608—BB; 4 A. R. daughters.

JUPITER has a maternal sister starting well on test as a Junior-two; a maternal brother that won his class at most shows last year. Proved production and good type and udders all the way back on this calf.

WRITE FOR FULL PARTICULARS

FAIRLAWN FARMS COMPANY

King Street—Just off the Parkway

S. L. KATZ, Proprietor — TELEPHONE—OFFICE 1936 — M. G. SEATH, Manager

T. B. ACCREDITED NO. 511540 — **PORT CHESTER, NEW YORK** — BANG'S ACCREDITED NO. 2696

Bang's Disease or Brucellosis

By Dr. Wm. A. Moore
North Carolina State Veterinarian

(Address given at the Massachusetts Annual Meeting)

THIS article is based on observations and experience in a Bang's program as a Livestock Sanitary Official in North Carolina over a period of years and one who is in contact with the national campaign, and not as one engaged in research and experimental work. It seems unnecessary to discuss the importance of the health of the dairy cow. We, of course, all know that regardless of breeding, feed or management, that the health of the cow is of first importance.

There is an abundance of evidence which shows that the Bang's free herd is much more efficient in production and reproduction than the infected herd. You represent a great breed, and the products of the Guernsey cow are well-known and in great demand. I am sure that since you are Guernsey breeders, that you are interested in quality milk and the first requirement for quality milk is a healthy cow, and I am sure that this will be more appreciated in the years ahead.

In North Carolina we have conducted a Bang's disease control and eradication campaign for some 20 years, and since 1934 in cooperation with the U. S. Bureau of Animal Industry in the national program. The infection in North Carolina was rather low as compared with some States and we have devoted most of our efforts in a test and slaughter program, paying indemnity for reacting animals, and have found this a very satisfactory method of controlling and eliminating Bang's disease under our conditions.

This test and slaughter program is endorsed by the great majority of our Guernsey breeders, as well as the breeders of other dairy and beef cattle. As a result of this work, involving the application of more than one and a quarter million tests, we found 20,506 reactors over a period of eight years of official testing in cooperation with the U. S. Bureau of Animal Industry. As a result of this testing, we reduced our infection in all of the cattle to less than one per cent, and all counties in the State were placed in the accredited area on July 1, 1942. Since that time, we have confined our efforts to the retesting of accredited herds, infected herds, and those that we believed might be infected, and other herds.

The period following the accrediting of all counties was the war years, and we have experienced considerable difficulty in maintaining our Bang's status. In my opinion, Bang's disease control is now at the lowest point since the control program started. I think there are some very good reasons for this, among which I wish to mention the great movement of animals that has taken place during the war years and up to the present time in an effort to supply the greatly increased demand for meat and dairy products. Since North Carolina, as well as many other States, finds it necessary to import dairy cattle, we have found it very difficult to avoid the bringing in of Bang's infected cattle. This is especially true during the past several months, due, I believe, to the fact that we have depleted those areas that normally ship healthy cattle. Our regulations require that cattle for dairy, feeding, and breeding purposes shall come from accredited or negative Bang's herds, yet we get far too many reactors or retest of shipments that apparently meet our requirements.

The *second* reason why we have had a breakdown in Bang's disease control is due to a shortage of veterinarians with the States and the Federal Government, due to a large number of veterinarians being called into military service. Many of these men have now been discharged, but on account of the salaries paid by State and Federal Governments, a large number of these men have gone into private practice where they have found the income much more attractive.

In order to control Bang's disease, as well as other livestock diseases, it is very necessary that a considerable amount of inspecting and testing be done; that markets and railroad yards be checked, and other work be performed that we know is necessary to control diseases and to prevent the shipping of diseased animals.

The *third*, but not the least important reason for the breakdown in Bang's disease control is, in my opinion, the adoption of a vaccination program which was officially started at the beginning of 1941. Many herd owners, and some officials, apparently abandoned sound, scientific methods of Bang's control that over a period of years had been effective in controlling the disease and eliminating a large amount of infection, adopting a plan of more or less promiscuous vaccination which we know should not have been expected to solve this complicated problem.

I am sure that many of you are confused as to this whole program and I can readily understand this. Much has been written and said about the Bang's test and the use of vaccine. Much of this has been by those who

were not qualified to give advice on such a complicated question and was not supported by scientific facts. The Bang's test, as now officially applied, is a very accurate and valuable diagnostic test, and its use, together with good management and a sound program, has been responsible for cleaning up a very large number of infected herds and areas. By its use, it has been possible to maintain these herds and areas free from Bang's disease.

The agglutination test for Bang's disease is not perfect, and will not give us all the information that we would like to have, but when properly applied, it is just as accurate as the tuberculin test. The statements now made that an animal is a reactor today and negative tomorrow, or a reactor in one laboratory and negative in another, are not true where the test is properly applied. We are frequently reminded of the cow that showed a negative test and later, with no possibility of exposure, was positive. This is to be expected, as the period of incubation or the time elapsing between the time the infection is picked up and the reaction occurs may vary within wide limits in different animals. For this reason, many herd owners have gotten into trouble by placing too much dependence upon one negative test. We know that the results of the test in the early days of this work were not always accurate, but in recent years the testing has been standardized and can be depended upon. We expect some variations because the human element enters into this test, as well as other tests. The test alone will not eliminate Bang's disease from a herd, but used in connection with a sound disease control and herd management program, it can be depended upon to greatly assist in controlling Bang's disease. There will be disappointments and discouraging results, but these should be expected in the control of infectious and contagious diseases.

Bang's vaccine, known as Strain 19, was developed by veterinarians in the U. S. Bureau of Animal Industry working over a period of many years. This organism apparently has low virulence and imparts a fairly high degree of immunity. If properly used, it can be of value in cleaning up a herd of Bang's disease. Unfortunately, it has in too many instances been promiscuously used without any official supervision and scientific support. It has no curative value and certainly cannot be expected to do some of the things which have been claimed for it.

Bang's vaccine is like other modern agents—if properly used, it can be of tremendous value, but if improperly used, it can do great damage. When properly used, it does give a considerable amount of immunity, but such immunity is not complete in the sense that hog cholera serum and virus produces immunity. A pig given serum and virus is absolutely immune and it is impossible to infect such pigs even with large doses of virus or exposure to cholera infected swine. Bang's vaccine produces no such immunity, but is quite helpful when properly used.

I think that the vaccination of calves between the ages of four and eight months in infected herds can be of great help in building up a Bang's free herd, but we should keep in mind that some of these calves will become permanent reactors and will have to be disposed of since they have no place in a Bang's free herd. We must also keep in mind the fact that such calves do not have complete immunity, and if they are exposed to infection, they will eventually contract the disease. This loss of immunity will increase with the age of the animal but the use of vaccine in infected herds can be justified by prolonging the time before infection takes place for two, three or more milking periods, and this is a very worth while consideration. In the past it has been recommended that animals vaccinated as calves be allowed to mingle with infected animals on the theory that this would increase the immunity. However, this has been found to be a bad practice because experimental work has shown that a high percentage of these animals will eventually become infected if constantly exposed to gross infection.

I feel that we are at the crossroads of Bang's disease control and eradication. I am of the opinion that Bang's disease, especially in dairy animals, must be controlled and eradicated. This is a human disease that is transmitted from the cow to man and I do not think that the dairy industry can make the progress that it should with infected cows that can transmit a disease to the human.

Recent research and experimental work seems to indicate that this disease is much more prevalent and serious as a public health problem than was believed to be the case a few years ago. Proper pasteurization will take care of this so far as infection from dairy products is concerned, but we must not overlook the dangers of contact infection to the herd owner, the employees and their families. Contact infection has been shown to be quite serious. I think we have sufficient information to control and finally eliminate this disease from our herds, but as previously stated, I think that we must in the near future make a choice between living with this disease or controlling and eradicating it. To those who believe this impossible, I would direct your attention to the eradication of the cattle tick.

Forty years ago there was a territory south of a line running from Norfolk, Va., to the Pacific in southern California, comprising 985 counties of more than 725,000 square miles, that was infested with a cattle disease producing parasite. The eradication of this parasite presented greater difficulties than would be encountered in the elimination of Bang's disease. These difficulties were met and I would call your attention to the fact that in the early days of this campaign, research workers perfected a vaccine that would prevent tick fever, which would have meant the keeping of the cattle tick. They very wisely chose the eradication of the tick, and along with it, tick fever. Today the cattle fever tick has been completely eradicated except in a few small areas.

Hog cholera serum and virus was perfected by workers in the Bureau of Animal Industry some 35 years ago. This is a near perfect immunizing agent, as previously referred to. Notwithstanding the fact that we have this valuable agent, hog cholera continues year after year to produce enormous losses and continues as the number one hog disease. In my opinion, we are drifting in the same direction with Bang's vaccine, and unless you breeders and others interested

in the control of animal diseases take a decided stand on this, I think that we may find ourselves in the same position as the swine grower in relation to hog cholera.

Granting that Bang's vaccine can be of great value in the control of brucellosis, it cannot alone produce the desired results since the records of the U. S. Bureau of Animal Industry for the last fiscal year show that only slightly over 694,000 calves were officially vaccinated during the year, although there was approved for use more than three and one-half million doses during this period.

Recent figures show that we have 26,100,000 dairy cows over two years of age, which does not take into account some fifty million other cattle. In one of our leading dairy states, with more than two and a half million dairy cattle, there were officially vaccinated less than 100,000 calves for the period referred to. In Massachusetts, which has a population of cows and heifers over two years of age of 135,000, you officially vaccinated a few more than 5,000 during the same period. Total tests applied makes no better showing since there were less than five million official tests applied during this period, which would be a small percentage of the 26,000,000 dairy cows when we consider that a lot of these were retests—that is, a test on the same animal, and an even smaller percentage of the 81,000,000 total cattle population. In Massachusetts there was only a very small amount of official testing done. In North Carolina, during the period referred to, we made 122,367 tests and retests. Our cattle population is 376,000 cows over two years of age and the total of all cattle is 677,000. This is not as much testing as should have been done.

If we are going to control this disease, and I believe we must, there must be a much greater amount of testing done and a much higher percentage of calves must be vaccinated. It is impossible for me or anyone else to lay down a definite and fixed plan for Bang's disease control in all herds. This will naturally vary under the many conditions that exist and I shall not attempt to do this.

We have found from experience that the test and slaughter method is the proper method to use in herds and areas that are not badly infected. It has worked well with us. There are many who condemn this and some seem to overlook the fact that all cows except those that die on the farm eventually go to slaughter. If we have an infected herd and clean it up by any method, it will be necessary finally to slaughter the remaining reactors if we are to maintain a clean herd.

Bang's disease is not the only disease or condition in which the herd owner finds it advisable to slaughter animals. I, of course, realize that the test and slaughter method will not be practical in badly infected herds or in herds where animals are being constantly added. My advice to any herd owner would be that he first apply a test to all animals in his herd over six months of age. He should then get the most competent veterinarian's advice that is available. Your Livestock Sanitary Officials and the U. S. Bureau of Animal Industry can give you this assistance in working out a plan that will fit his conditions and eventually lead to eradication. Keep in mind that the success of any plan will depend largely upon management, and it is most important that such a program, once it is adopted, be followed and not changed at frequent intervals. Any plan that is adopted will have its disappointments and some things will happen that cannot be accounted for, but which are very discouraging. The use of calfhood vaccination will be found of value in certain herds, but cannot be expected to do the job alone or to overcome all of the difficulties, and is not without some danger. While the immunity from such vaccination is not complete, it does give immunity to such animals that may prevent or delay their becoming infected until such time as it is possible to eliminate the infected cows. I would not recommend the vaccination of adult cattle except in emergency cases and as a last resort. The greatest objections to such vaccination is that a large percentage of the animals become permanent reactors and it is impossible by any known test to distinguish between the animal that shows a reaction from natural infection and the one that shows a reaction from vaccination.

Since I am sure you have been given liberal advice as to what you should do to control and eliminate Bang's disease, I think I shall close these remarks by advising you what you should not do:

1. Don't try to follow every program of control that is recommended to you—test your entire herd and base your program on this test and the conditions under which you must work.

2. Don't depend upon a single test unless you are positive that the animal has not been exposed. If there is any doubt, isolate and retest.

3. Don't permit cows to calve or abort in the herd—keep breeding records, watch the animals closely, and use maternity stalls.

4. Don't underestimate the importance of sanitation and good herd management and reduction of mass infection.

5. Don't permit the exposure of susceptible animals to gross infection —isolate as much as possible.

6. Don't resort to promiscuous vaccination. If you must vaccinate, adopt a sound program, do it in a systematic manner, and stick to it.

7. Don't adopt a program because you are told that it worked in another herd. The conditions may be entirely different and you will meet with disappointment. Give serious thought to such a program and your conditions.

8. Don't go into any program unless you can give it your full support; otherwise you are half defeated before you start.

Chat . . .

E. J. Barrett has done much remodelling on his Barrett Farms, Slaterville Springs, N. Y. The barn on one of the three farms on which Mr. Barrett has Guernseys has been remodelled and now has nine box stalls and 42 stanchions. On the same farm a large calf barn with individual pens is nearing completion. Between the snapping turtles and other reasons, Mr. Barrett has experienced some difficulty in maintaining swans on the lake at his home over a period of years.

Quail Roost Maxim Sale

In 1940, W. W. Fitzpatrick and George Watts Hill, manager and owner of Quail Roost Farm, Rougemont, N. C., decided to hold an annual sale. Many contended that one farm, or a half-dozen farms, could not hold a sale from year to year without depleting the seed stock. However, the Quail Roost Sale was based on a different principle. A policy was made to take care of Maxim breeders who were doing A. R. work and were maintaining herds free of disease. This policy has been maintained, regardless of the size of the herd. As a result, the eighth Quail Roost Maxim Guernsey Sale, with 48 head, totaled $87,375, an average of $1,820.31.

The first year the sale occupied fifth place among all the sales of the country for average price. In 1942 it dropped to ninth place, but in 1945 it was the top sale in America with an average of $1,897.60. This year's average is over $100 better than 1946. Several hundred breeders were on hand Sunday afternoon to witness the showing of the sale animals, while the tent was nowhere near large enough to hold the crowd which attended on May 5. Easily 1,000 people witnessed the sale, and the 48 head were sold to 32 buyers.

Prior to the sale the nine bulls were paraded by Louis McL. Merryman, manager of the sale, and when Quail Roost Noble Maximus was shown, he was placed in the center of the ring with his dam, Quail Roost Lucky

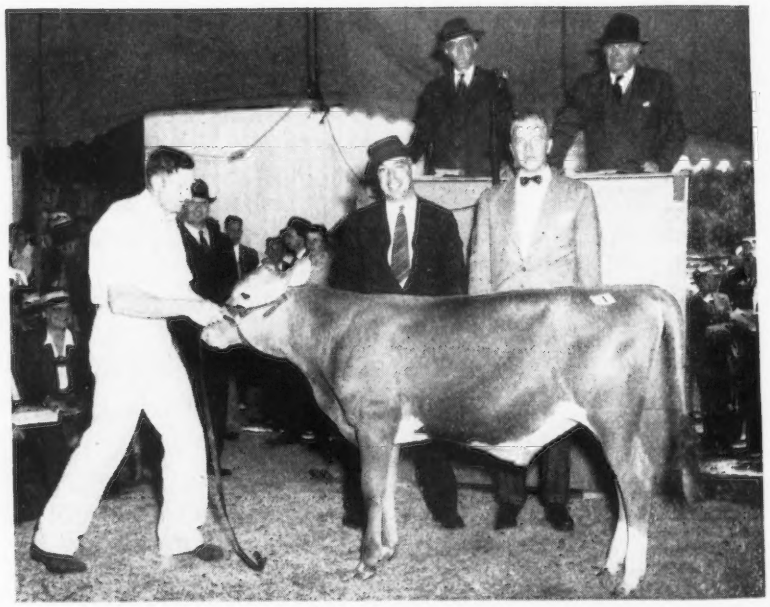

Quail Roost Noble Maximus, consigned by George Watts Hill, was purchased by Ed Pruett, Winchester, Ky., for $15,000. In the background, Mr. Pruett and Mr. Hill.

Celia, and his grandam, Quail Roost Queen Celeste, together with two paternal sisters and three sisters of the dam surrounding him. As Louis stated, "Place the diamond in the center and surround him with the pearls". It proved true, as the diamond sold for $15,000, and topped the sale. Ed. Pruett, Winchester, Ky., purchased Quail Roost Noble Maximus after very spirited bidding. Miles F. Shore, Cycle, N. C., and W. C. Myers, Union Grove, N. C., were working together as the contending bidders against Mr. Pruett. Others on the bull up until $10,000 or better, were Coker Pedigreed Seed Company of Hartsville, S. C., A. L. Brown, Concord, N. C., and W. L. Boswell, Burkeville, Va. "Maximus" is sired by Cesor Noble Maxim, a Bournedale Noble-Bournedale Martha cross, and out of Quail Roost Lucky Celia, that is sired by Quail Roost Lucky Strike and out of Quail Roost Queen Celeste. He was a beautiful individual and was admired by practically everybody at the sale. The second high bull, Quail Roost No Max Design, a son of Quail Roost Noble Maxim, out of Quail Roost Noble Rose Ann, was purchased for $5,200, by Paul H. Kerr, Kerr's Guernsey Farm, Columbia S. C. The contending bidder was Coker Pedigreed Seed Company.

The high female of the sale, Quail Roost Noble Rose Ann, was the dam of the second high bull and sold for $10,500 to A. L. Brown, Clear Springs Farm, Concord, N. C. The contending bidder was Dr. J. B. Kneece, and the second contending bidders were O. T. Fowler and Zeb V. Gambill of Grand View Guernsey Farm, Pfafftown, N. C.

Clear Spring's Majesty's Jane, consigned by A. L. Brown, was the second high female, going to Dr. J. B. Kneece, Chesterfield, S. C., for $2,300. She is by Riegeldale Emory's Majesty and out of Quail Roost Maxim's Janet. "Jane "was a young heifer, having been dropped October 2, 1946. The top bull and the top cow were both sired by Cesor Noble Maxim, and the second high bull was a double grandson of "Maxim."

A different procedure was tried in that the nine bulls consigned opened the sale. Usually a sale is opened with a female, or a bull, and then the bulls are alternated through the sale. This time, however, the nine bulls sold for $31,450, an average of $349.44.

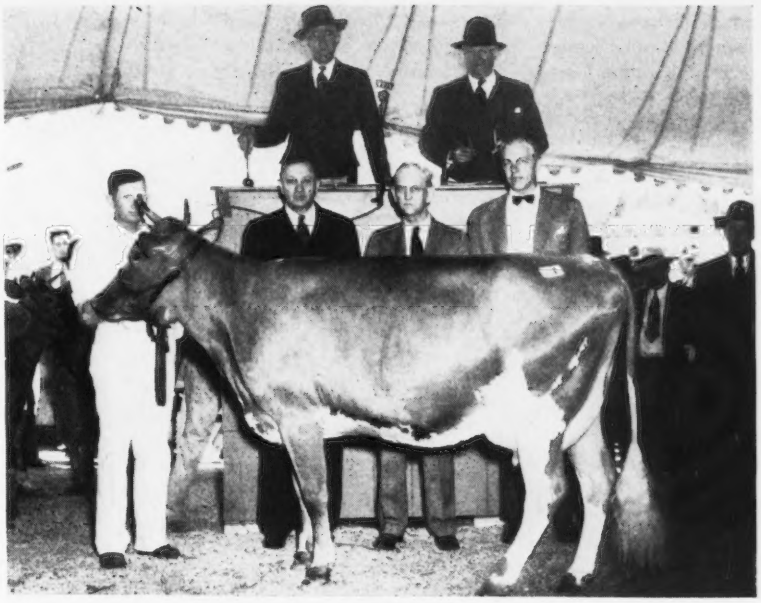

Quail Roost Noble Rose Ann, consigned by George Watts Hill, Quail Roost Farm, and purchased by A. L. Brown, Concord, N. C., for $10,500. In the background, W. W. Fitzpatrick, manager of Quail Roost, A. L. Brown and George Watts Hill.

There were 37 consignors and the animals were purchased by 32 different buyers from nine states, a great majority of them remaining in the South. Nine buyers in North Carolina purchased 22 head; seven in South Carolina, nine head; seven in Virginia, seven head; three in Maryland, three head; two in New Jersey, two head; one in Alabama, two head; and one each in Florida, Kentucky and Pennsylvania.

A. L. Brown was the heavy buyer outside of Mr. Pruett, who secured the $15,000 bull. Mr. Brown paid $13,100 for two head. George Watts Hill, Rougemont, N. C., purchased the largest number, securing seven head for $8,325. Mr. Hill recently purchased Wakefield Farm, located at Wake Forest, N. C., from his father, and is going to enlarge the herd. Bowman and Gordon Gray, Winston-Salem, N. C., were third heaviest buyers, securing five head for $6,400.

A splended barbeque luncheon was prepared and served complimentary by Quail Roost Farm. A very interesting feature of the service was that rendered by George Watts Hill, who dished up the barbeque. The buildings, grounds, herd and consignments were all in the best possible condition, and much credit should go to the farm and the boys who worked hard in preparing the farm and animals for the sale. It was said that all must live right, for good weather has favored the Quail Roost sale eight consecutive years.

The sale was managed by Louis McL. Merryman & Sons, with E. M. Granger, Jr. as auctioneer, Ward Snarr and Johnnie Merryman in the ring, and Lizzie Merryman running the slips.

Following is the sales list:

W. W. Alman, Jonesville, S. C.	
Nejasco King's Ida	$775
C. L. Bodden, Dinsmore, Fla.	
Fairview Duke's Caroline	1,350
A. L. Brown, Concord, N. C.	
Quail Roost Noble Rose Ann	10,500
Grand View Noble Katie	2,600
Hunter H. Brown, Newberry, S. C.	
Cesor King Maxim (Bull)	1,600
W. M. Camp, Franklin, Va.	
Dinsmore Princess Fides	850
C. I. Carlson, Greensboro, N. C.	
Grand View Noble Heritor (Bull)	3,700
Coker Pedigreed Seed Company, Hartsville, S. C.	
Grassview Maximost Bright Star	650
Sunshine's Lucky Bonnie	900
Dr. M. B. J. Dalmer, Raleigh, N. C.	
Fairwold's Maxim Peeress	1,000
F. B. Davis, Jr., Yemassee, S. C.	
Cesor Martha	1,550
L. G. Davis, Linwood, N. C.	
Reece's Conqueror's Cammie	950
L. B. Galimore, Greensboro, N. C.	
Rosewald Maxine's Countess	1,250
Sky Brook Rose Maxim's Sadie	625
W. B. Gates & Sons, Rice, Va.	
Midview Majesty's Francine	1,850

William R. German, Monkton, Md.
Dinsmore Medico Karleen..... 2,000
Bowman and Gordon Gray, Winston-Salem, N. C.
Clear Springs' Majesty's James (Bull)..... 1,350
Bright King's Betsy..... 2,100
Zimalcrest King's Rosy..... 675
Zimalcrest King's Romana..... 775
Hamilton County Princess Marge. 1,500
George Watts Hill, Rougemont, N. C.
Rosewald Maxim's Rose..... 1,500
Springtime's Maxim's Ada..... 1,200
Hamhurst Danny Boy's Flash... 1,025
Caroline of Burke's Tavern..... 1,500
Knightongale Maxim's Old Rose. 1,400
Comet's Queenie of Skuggek.... 900
Golden Glow Maxim Mary..... 800
Paul H. Kerr, Columbia, S. C.
Quail Roost No Max Design (Bull)..... 5,200
Dr. John B. Kneece, Chesterfield, S. C.
Clear Spring's Majesty's Jane..... 2,300
Mt. Ararat Maxim Majesty (Bull). 1,050
R. A. Loeb, Clinton, N. J.
Basquaerie Maid Melba..... 1,500
John Merryman, Sparks, Md.
Belmont View Ned's Oleander.. 850
Louis McL. Merryman, Sparks, Md.
Sonnylaine Supreme Vivacious... 1,250
Allan Mims, Rocky Mount, N. C.
Clear Springs Majesty's Jan..... 1,375
P. V. Benjamin's Bela..... 1,700
A. Mistr & Sons, Richmond, Va.
Graceland Max Cora..... 525
G. W. Palmer, Green Bay, Va.
Renabie Majesty's Primrose..... 625
Roy C. Patrick, Salem, N. J.
Arden Colfax's Beam..... 800
Ed. Pruett, Winchester, Ky.
Quail Roost Noble Maximus (Bull)..... 15,000
Curtis G. Rand, Pamplin, Va.
Burkeville Rose Max's Champion (Bull)..... 550
J. C. Sargeant, Jr., Birmingham, Ala.
Riegeldale Ben's Bounteous..... 950
Riegeldale Ben's Arietta..... 1,000
Harry B. Shank, Strasburg, Pa.
Riegeldale Conqueror's Tudor (Bull)..... 2,100
Shoal Falls Farm, Inc., Hendersonville, N. C.
Croasdaile Princess Polly..... 1,900
Wade H. Stroud, Richburg, S. C.
Quail Roost Rose Prince (Bull)... 900
E. C. C. Woods, Hanover, Va.
Palmer's Jewel..... 475
W. L. Young, Franklin, Va.
Hillbright Actress..... 450

Pacific Northwest Sale

BEFORE a throng of over 900 Guernsey enthusiasts, 52 head of top animals from Oregon and Washington herds were sold for $38,530, an average of $740.96, at the Pacific Northwest Guernsey Sale held April 24 in the Pacific International Exposition Building in Portland, Ore.

Top animal was the daughter of a class leader and full sister to a class leader, Western Glow Milkmaid, consigned by R. O. Cedergreen and Son, Snohomish, Wash., and purchased for $2,800 by Mrs. Clark Stowe, Gridley, Calif. Contending bidder was Jake Friedrichs, Bow, Wash. The Stowe family also secured the second high animal, Western Glow Royal Gloria for $2,400, and the top bull, Western Glow Royal Ability, for $1,900. Contending bidder on "Gloria" was Charles A. Damon, Bow, Wash., and on the bull, "Royal Ability", Alex Cruickshank, McMinnville, Ore. The high bull and second high female were consigned by Western Glow Farms, Inc., Bow, Wash.

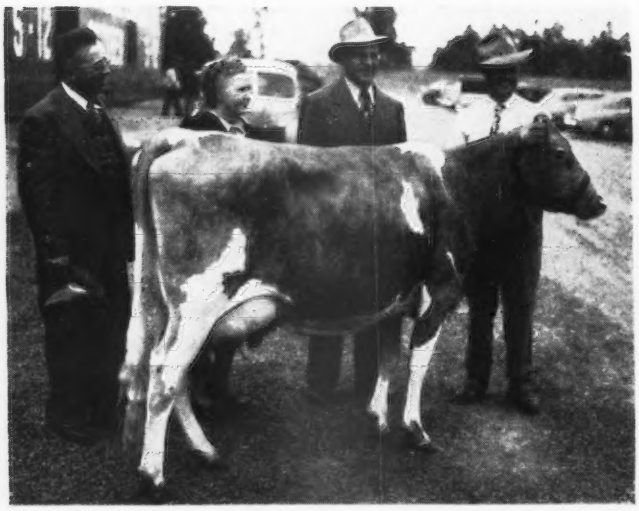

Western Glow Milkmaid, top cow at $2,800, consigned by R. O. Cedergreen & Son, Snohomish, Wash. Left to right: Clark Stowe and Mrs. Clark Stowe, the buyers: auctioneer Charles Adams, Artesia, Calif., with Marvin Stowe at Milkmaid's halter. The Stowes own Golden Butte Farm, Gridley, Calif.

Other animals selling for more than $1,000 included Esther's Lady of Aldarra, consigned by W. E. Boeing, Seattle, and purchased by A. L. Gile, Chinook, Wash., for $1,100. Dr. H. R. Allumbaugh, Eugene, Ore., was contending bidder. Bonnibell Lad's Minnie, consigned by B. Royce, Vancouver, Wash., was purchased for $1,175 by Dr. F. C. Adams, Klamath Falls, Ore., with Clark Stowe, the contending bidder.

The heaviest buyer was the Clark Stowe family who secured three animals for a total of $7,100 to add to their Golden Butte herd at Gridley, Calif. Second heaviest buyer was A. L. Gile, Chinook, Wash., who secured five animals for $3,550. B. Royce, Bonnibell Farm, Vancouver, Wash., was third, securing four animals for $3,000.

The animals went to a total of 35 different buyers, several of which secured their first pure breds.

M. C. Fleming, Wandamere Farm, Troutdale, Ore., arranged the sale ring setting in a unique manner, with a green base sloping up to the raised platform against a background of moss-covered boughs. Amber lights were used to compliment the fawn and white Guernseys.

Charles Adams of Artesia, Calif., was auctioneer, with C. A. "Chuck" Smith, Seaside, Ore., reading pedigrees.

More than 100 attended the cocktail hour at the Multnomah Hotel, sponsored by the Agricultural Committee of the Portland Chamber of Commerce the evening before the sale.

At the banquet, Walter A. Holt, manager of the Pacific International, acted as toastmaster. He kept the program moving along with introductions and a brief word from several visitors and persons who had worked on the sale arrangements.

Following is the sales list:

Dr. F. C. Adams, Klamath Falls, Ore.
Prairie Bloom Glenadine..... $425
Bonnibell Lad's Minnie..... 1,175

Part of the huge crowd and the beautifully decorated sale ring at the 1947 Pacific Northwest Sale in Portland.

Dr. H. R. Allumbaugh, Eugene, Ore.
- McKenzie Meadow Rita 500
- Baker View Lively 400

J. William Antilla, Longview, Wash.
- Valley Pride's Carol 550

Domingo Asumendi & Sons, Nampa, Idaho
- Miranda of Chicona 975
- Valley Pride's Nancy Anna 650

W. F. Bennett, Vancouver, Wash.
- Valley Rogue Pansy 425

Wilbur F. Boehlke, Filer, Idaho
- Western Glow Hope's Phyllis 975

G. W. Bond & Son, Junction City, Ore.
- Valley View Phylba 650

Sidney E. Butts, Morton, Wash.
- Western Glow Primrose 950

Alex Cruikshank, McMinnville, Ore.
- Climax's Betty 525

George M. Dynes, Mount Vernon, Wash.
- Quality Farm Sadie Mae's Clara 450
- Cedarcroft Master's Honev 700

Dr. H. L. Eldridge, Washougal, Wash.
- Fer Manor Marilyn 800

William Frith, St. Paul, Ore.
- Tualatin Mornadylon 475

M. C. Fleming, Troutdale, Ore.
- Valley View Vira 575
- Far West May Princess 875

A. L. Gile, Chinook, Wash.
- Esther's Lady of Aldarra 1,100
- Graysmarsh Duchess 750
- May Molly of Cla-Ore 800
- Bonneville Burmese 400
- Scudder Ranch Colmar's Kitty 500

Harry L. Ingraham, Clatskamie, Ore.
- Linda Lady of Chicona 650

Johnson Bros., Chinook, Wash.
- Queenie Betty Colleen 2d 375

J. J. Kaufman and J. W. Stanton, Enumclaw, Wash.
- Land O'Dreams Mable 375

Hans Leuthold, Tillamook, Ore.
- Delphi Dell Catharine 325

John E. Lovgren, Winslow, Wash.
- Wandamere Harvest Flower 750
- Chief's Emley of Golden West 450

Martin K. Nagel, Vancouver, Wash.
- Silverleaf of Aldarra (Bull) 575

Floyd Ockley,
- Cherub's Dot of Valley View 525

Western Glow Royal Ability, top bull at $1,900, consigned by Western Glow Farms, Inc., Bow, Wash. Left to right: Ben Friedrichs, representing the consignors, and Clark Stowe & Son, Marvin, Gridley, Calif., the buyers.

Second high animal, Western Glow Royal Gloria, consigned by Western Glow Farms, Inc., Bow, Wash., and purchased by Clark Stowe, Gridley, Calif., for $2,400. Left to right: Marvin Stowe, Ben Friedrichs and Clark Stowe.

Kenneth L. Price, Port Orchard, Wash.
Bonneville Hesper 625
Rozelyn Julia 800
W. G. Reed, Sequim, Wash.
Fircrest Peaceful 800
B. Royce, Vancouver, Wash.
Lida of Valley Rogue 700
Pleasant Ridge Ramona 950
Chukluck Willie 750
Cloverhill Millie's Patience 600
Fred Rudat, Jr., Brownsmead, Ore.
Valley View Damsel 550
Dr. J. F. Scott, Yakima, Wash.
Chicona Norwyn (Bull) 650
Wayne Sargent,
McKenzie Meadow Belladonna ... 350
Mr. & Mrs. Warren D. Smith,
Chehalis, Wash.
Bonnibell Greta 575

Dr. Raymond R. Staub, Portland, Ore.
Cloverhill Janie 380
Mrs. Clark Stowe, Gridley, Calif.
Western Glow Milkmaid 2,800
Clark Stowe, Gridley, Calif.
Western Glow Royal Ability (Bull) 1,900
Western Glow Royal Gloria 2,400
Ray N. West, Yakima, Wash.
Riverview's Fantine 650
Western Glow Farms, Inc., Bow, Wash.
Prairie Bloom Glenna 925
Wandamere Anson's Emma 875
Cecil White, Mount Vernon, Wash.
Plenty of Chicona 700
Delphi Dell Hider 450
A. Winters, Wapato, Wash.
Delphi Dell Sunshine Lady 450

Indiana State Sale

THE Fifth Indiana Spring Consignment Sale, as in the past, is more than just a sale. It is an event where Guernsey breeders not only have an opportunity to buy top cows and bulls backed by the best of Guernsey blood lines, but also it is an opportunity to enjoy the sociability and friendship that always prevails when good folks get together and discuss mutual problems and further promote the Guernsey breed and breeder interest.

The 47 head sold for a total of $45,125, an average of $960.11 per head. This sale afforded buyers a real opportunity to buy the right kind of foundation stock or a top bull calf. Every cow of milking age either had an A. R. record or is on test. All were out of A. R. dams. Great credit is due E. T. Wallace, secretary of the Indiana G. B. A., Inc., the sale committee composed of Don Zehr, Virgil L. Todd, Fred C. Siess, Kenneth Tate, H. O. Stouder, W. B. McAfee, Robert G. Ralston and all the consignors who generously gave from the tops of their herds in order to make this one of the top State sales in the country.

The four kings from King's Row lived up to expectations and were well received by the buyers, as the four bulls sold for $9,850, an average of $2,462.50. The top bull and the top of the sale was Boulder Bridge Royal Prince, bred and consigned by Boulder Bridge Farm Co., Excelsior, Minn., and purchased by F. W. McCann, Golden Harvest Farm, Bridgewater, Conn., for $3,500. Roberts Dairy, Omaha, Nebr., represented by Louis Myers, manager, was the contending bidder on this calf. "Royal Prince" is by Valleywood Valiant Hero and out of Boulder Bridge Orderly, 12903 lbs. of milk and 710 lbs. of fat in G. She by Boulder Bridge Matchmaker, A. R., and out of Douglaston Lady Lucy, A. R. The second high bull of the sale was McDonald Farms King Laban, bred and consigned by J. M. McDonald, Cortland, N. Y., and purchased by Roberts Dairy, Omaha, Neb., for $2,500. The contending bidders on the bull were Henry Thomas, Convoy, Ohio, and Alan A. Sigrist and Loyal Neff, Howe, Ind.

The top female in the sale was a heifer, Welcome In Advance's Dorothy, bred and consigned by W. W. McKitrick & Son, Columbus, Ohio, and purchased by Mrs. H. C. Krannert, Normandy Farm, New Augusta, Ind., for $2,500. As the bidding progressed on the heifer it developed into a two-way race between Dr. E. V. Hahn, Indianapolis, and Mrs. Krannert. The final bid of $2,500 by Mrs. Krannert was successful in buying this daughter of Langwater Advance, out of Welcome-In Chum's Dorothy, 16913 lbs. of milk and 724 lbs. of fat in EE. "Dorothy" is a daughter of Langwater Chum and was officially classified Good Plus.

The second high heifer in the sale was McDonald Farms Pre Kristin, bred and consigned by J. M. McDonald, Cortland, N. Y., and purchased by Fred L. Quaite, Acton, Ind., at $2,350. She is a Prediction-King cross and the contending bidders were Roberts

The four kings in King's Row: Welcome in Barrister, Hominy Hill Financier, Boulder Bridge Royal Prince and McDonald Farms King Laban.

Dairy, Omaha, Neb., and O. M. Burton, Burton Lane Farm, Lake Forest, Ill.

The top cow in the sale was Hominy Hill King's Rosse, bred and consigned by Henry D. Mercer, Colt's Neck, N. J., and purchased by E. J. Brookhart, Celina, Ohio. O. M. Burton, Burton Lane Farm, Lake Forest, Ill., was the contending bidder. "Rosse" is by Riegeldale Coronation King and out of Red Fox Orator's Rosalie, 13486 lbs. of milk and 701 lbs. of fat in C. She brought $1,575.

The top Indiana consignment was Eikco Toiler, bred and consigned by J. E. Eikelberner, Logansport, Ind., that brought $1,050 and was purchased by W. W. McKitrick, Columbus, Ohio. "Toiler" is a daughter of Pine Manor Thor and was officially classified Very Good.

Mr. and Mrs. H. C. Krannert, Normandy Farms, New Augusta, were easily the leading buyers. They took seven head for $9,465. Dr. W. H. & Richard Lane, Camden, took four for $3,310, Fred L. Quaite, Acton, took two for $2,850 and Albert F. Buchanan, Leesburg, took three for $2,725.

A feature of the Indiana Spring Sale is King's Row. As in the past, four and only four bulls were selected. These four bulls are placed in King's Row and are on display as the four aces of King's Row. A very effective display was made by Harry Lindstrand, Bluffton.

As in the past, E. T. Wallace, secretary of the Indiana G. B. A., did a masterful job of presenting the cattle on display. A picnic supper in the good old Hoosier style was held the night before the sale and after a grand meal, furnished by the Indiana Association, the cattle were paraded and displayed under flood lights. Attendance in the evening was about 200, while at the sale itself about 800.

A highlight of the sale was, as in recent years, that 70 per cent of the cattle remained in Indiana to help develop and build up the Guernsey herds within the State.

The sale was managed by the Indiana G. B. A. Fred C. Siess, Big Springs Farm, Lebanon, read the pedigrees, Roy S. Johnson, Decatur, was the auctioneer, Robert Seitz, Ned Johnson and John F. Andrews worked the ring and, as in the past, Paul Logan and Sons officiated as barn superintendents.

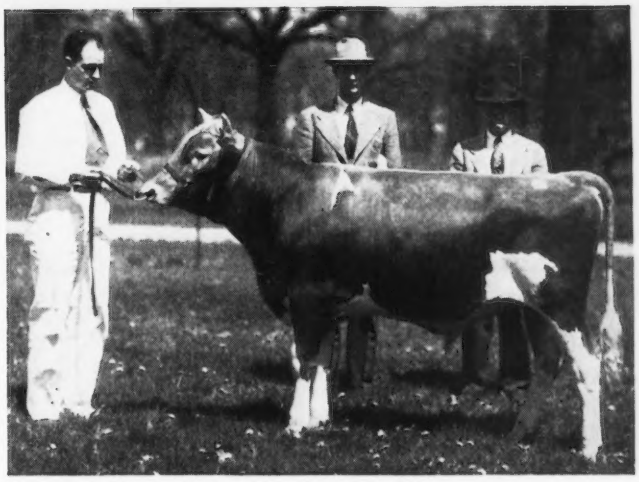

Boulder Bridge Royal Prince, top bull and top of the Indiana Sale, consigned by Boulder Bridge Farm Co., Excelsior, Minn., and purchased by F. W. McCann, Bridgewater, Conn., for $3,500. Neil Heidke, herdsman at Boulder Bridge Farm, at the halter, Karl Johnsen, manager at Golden Harvest Farm, and L. V. Wilson, manager at Boulder Bridge Farm.

Welcome in Advance's Dorothy, top female, consigned by W. W. McKitrick, & Son, Columbus, Ohio, and purchased by Mrs. H. C. Krannert, New Augusta, Ind., for $2,500. Mr. & Mrs. H. C. Krannert, center, with W. W. McKitrick & Son.

The already excellent facilities of the Tippecanoe County 4-H Club Building have been improved since the last sale by the installation of a first class public address system and the erection of a very attractive permanent ring.

Following is the sales list:

Walter H. Ball, Huntington, Ind.	
McDonald Farms King's Kalima	$900
St. Albans Grandee V. V. Faith	900
Richard Beard, Danville, Ill.	
Ken Ver Wonder's Jean	375
Ken Ver Princess Lynn	390
Donald Boyd, Marysville, Calif.	
Welcome-In Barrister (Bull)	1,850
S. L. Bradley, West Lafayette, Ind.	
Villa Crest Lily	610
Elmdale King's Beulah	540
Solms Farm Mirth	450
Barry Braumeller, Peru, Ind.	
Solms Ptolemy's Gloria	510
E. J. Brookhart, Celina, Ohio	
Hominy Hill King's Rosse	1,575
Albert F. Buchanan, Leesburg, Ind.	
Boulder Bridge Sweetness	1,275
Normandy Yvette	675
Basquaerie Gay Greta	775
Dr. and Mrs. R. A. Craig, Kokomo, Ind.	
Kitchener Fearless Iona	700
Woodacres Royal Lady Mab	1,125
Elmer and Irene Davis, Crawfordsville, Ind.	
Kenfleur's Jada Levity	425
Owen H. Dietrich, Bremen, Ind.	
Normandy Abigail	850
Irving C. and Myrtle B. Frush, Gary, Ind.	
Lookwell T. Karen	600

Hester and Parrish Fuller, Shelbyville, Ind.
St. Albans Glamour A. S. Faith 1,025

C. L. Jenkins, Peru, Ind.
Terra Vista Mayoming 580
Leafy Lane Radience 525

Mr. and Mrs. H. C. Krannert, New Augusta, Ind.
Sun-Blest Farms Lass 1,175
Welcome-In Chum's Bella 1,125
Welcome-In Advance's Dorothy .. 2,500
Hominy Hill Financier (Bull) 2,000
Wey Acres Levity Fantasy 900
Curtiss Candy Levity Helen 1,375
Du Claire Sue 390

Dr. W. H. and Richard Lane, Camden, Ind.
Flying Horse Master's Betsey 1,500
Cooper's Hilma 600
Owen's Place Royal's Mamie 610
Owen's Place Royal's Ruby 600

Harry T. Mann, Oxford, Ind.
Valor's H. Jeanette 425

F. W. McCann, Bridgewater, Conn.
Boulder Bridge Royal Prince (Bull) 3,500

W. W. McKitrick and Son, Columbus, Ohio
Eikco Toiler 1,050

Louis McL. Merryman, Sparks, Md.
Eagle Valley's Hassan's Charlotte .. 600
Symphony of Leafy Lane 475
Valley Set S. Fairy 400
Convoy's J. Osaka 500

Claude B. Newman, Stanley, Ky.
Cooper's Majesty Arline 750

Fred L. Quaite, Acton, Ind.
McDonald Farms Pre Kristin 2,350
Eagle Valley's Lord's Gertie 500

Carl Rayl, Russiaville, Ind.
Kenfleur's Corking Sovereign 620

Roberts Dairy, Omaha, Neb.
McDonald Farms King Laban (Bull) 2,500

St. Albans Farms, Inc., St. Albans, Mo.
Seco L. H. Rosalie 725

E. K. Wetzel, Mooresville, Ind.
Cherub's Ken Ver Marcella 700
Chedco Cherubic 600

Mid-West Invitational Sale

THE 12th Mid-West Invitational Sale, Aurora Downs, Aurora, Ill., was held on Saturday, May 10. The 40 head sold for $36,015, an average of $900.38.

As in recent years a feature of this sale was the extra good farmers' cows. If you will recall, last year in this sale, Pansy's Patsy of Meadow Lane, bred and consigned by Hudson Brothers, Berrien Center, Mich., topped the sale at $6,200. Later she went on to become a frequent winner in the Curtiss Candy Company show string. She was first at Iowa, second at the Dairy Cattle Congress and a member of the winning dairy herd at the Dairy Cattle Congress.

This year, another Michigan bred farmer's cow topped the sale at $8,500. This cow, Oak Island's Rosy, a four-year-old bred by Warren Toney and Son and consigned by Evan Toney, Niles, Mich., was purchased by the Curtiss Candy Co., Chicago, Ill. The interest in this great cow was keen and the bidding fast. She went to $5,000 quickly and then it settled down to a three-way race between John S. Ames, Langwater Farm, North Easton, Mass., J. H. Rustman, R-Lane Farm, Bassett, Wis., and Curtiss Candy Company.

Oak Island's Rosy is further proof of what can be done by hard work and a desire to always breed better Guernseys. In 1918, just 29 years ago, Mr. Toney purchased his first Guernseys. He has continuously done C. T. A. testing and in recent years his herd has been on official Herd Improvement test. Mr. Toney is on a rented farm and just a year or so ago decided to sell a few of his Guernseys in order to get a little money saved up to buy his own farm. At the present time he has only 12 registered Guernseys, six of them in milk. After considerable persuasion by Johnnie Merryman, Mr. Toney decided to consign this great cow to the Mid-West Sale in order to get the balance of the money needed to buy the farm he wanted. The reward for 29 years of hard work and selective breeding was seen at this sale when the Toney bred cow topped the sale at $8,500. This is one of many examples where Guernseys have helped to pay the bills and made their owners a good profit. Mr. Toney still has a yearling daughter, a herd sire and a paternal sister to this cow in his herd.

Oak Island's Rosy was a beautifully uddered four-year-old, with exceptionally good front and rear udder attachment. She showed extreme dairy temperament and a beautiful head and neck. She is sired by Superior of Tamarack Ridge, A. R., and out of a daughter of Tuffy of Tamarack Ridge. This cow combines not only type but the ability to produce. She made 103 lbs. of fat last month.

The second top female of the sale was a choice heifer, due in September,

Oak Island's Rosy that topped the Mid-West Invitational Sale at $8,500. She was consigned by Evan Toney, Niles, Mich., and purchased by the Curtiss Candy Co., Chicago, Ill.

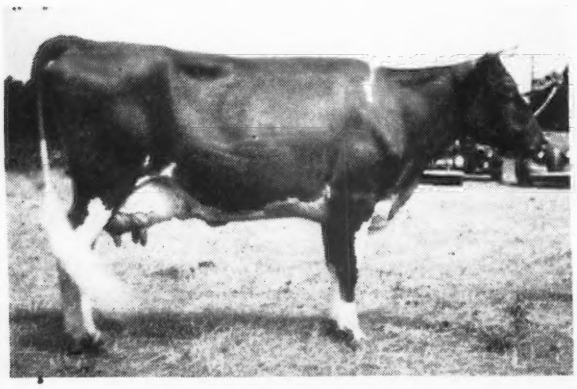

Boulder Bridge Twinkle, second top of the sale, consigned by Boulder Bridge Farm Co., Excelsior, Minn., and purchased by Tom Cooper Farms, Ardmore, Okla., for $1,700.

bred and consigned by Boulder Bridge Farm Co., Excelsior, Minn. She was purchased by Tom Cooper Farms, Ardmore, Okla., for $1,700. This heifer, Boulder Bridge Twinkle, is by Valleywood Valiant Hero, A. R., ($3,800), that is by Valleywood Valiant A. R. ($3,000), and out of Valleywood Harriet, 14223 lbs. of milk and 781 lbs. of fat in CC ($4,000). "Twinkle" is out of Boulder Bridge Islof, 14444 lbs. of milk and 709 lbs. of fat in GG, and 16461 lbs. of milk and 751 lbs. of fat in BB.

The top bull in the sale was Meadow Lodge Climax's Snowman, bred and consigned by Kent B. Hayes, Meadow Lodge Farms, Oklahoma City, Okla., and purchased by Dr. W. H. Acker, Ackers Acres, Waterloo, Iowa, for $1,150. J. H. Rustman, R-Lane Farm, Bassett, Wis., was the contending bidder on this son of Meadow Lodge Rex's Climax and Green Meads Queen Snowflake, 10510 lbs. of milk and 601 lbs. of fat in GG, and 11362 lbs. of milk and 614 lbs. of fat in B, full sister to Green Meads Queen Snowfli, 12720 lbs. of milk and 758 lbs. of fat in FF, and Green Meads Levity King ($15,000). "Levity King" is herd sire at Curtiss Candy Company, Cary, Ill., and is the sire of twin sisters that sold for $1,500 in this sale. These two heifers were purchased by M. C. Clark, Santillane Farm, Fincastle, Va. Contending bidder on these two heifers was Everett R. Beaty, Golden Grange Farm, Huntington, Ind.

The third high female of the sale was Hiworth Premier's Iris, bred and consigned by Louis Nail, Naifair Guernsey Farm, Jerseyville, Ill., and purchased by Les Wilson, manager for Boulder Bridge Farm Company, Excelsior, Minn., for $1,600. "Iris" was another example of what can be done in breeding real outstanding dairy cows. She was a cow of extreme depth of body, great spring of rib, strength and capacity. She is by Grandee's Premier of Hiworth, A. R., a son of Langwater Grandee, A. R., ($6,000). "Grandee" was reserve grand champion at the National Dairy Show in 1937. The contending bidder on this cow was V. L. Graf, Almont, Mich. Mr. Graf is building a complete new set of buildings on his farm at Imlay City, Mich., and is planning to assemble and develop an outstanding Guernsey herd on his Grafco Farm.

One other cow in the sale sold for $1,500 or better. She was Boulder Bridge Sylph, a choice young cow that has just started on A. R. test and milking up to 48 lbs. per day. She was junior champion at the 1946 Dairy Cattle Congress. "Sylph" was bred and consigned by Boulder Bridge Farm Company, Excelsior, Minn., and purchased by Oliver M. Burton, Burton Lane Farm, Lake Forest, Ill., for $1,525. Contending bidders were V. L. Graf and Roberts Dairy, Omaha, Neb.

The four high buyers at the sale were M. C. Clark, Fincastle, Va., who purchased two head for $3,000; Dr. W. H. Acker, Waterloo, Iowa, who secured four head for $2,825; Tom Cooper Farms, Ardmore, Okla., that bought two head for $2,400, and Roberts Dairy, Omaha, Neb., who took home four head for $1,950.

The sale was managed by Louis McL. Merryman and Sons, Sparks, Md. Robert (Bud) Seitz, Louis McL. Merryman, Jr., and John B. Merryman worked the ring. Josie Merryman clerked the sale and Dean Kingston passed the book. Louis McL. Merryman read the pedigrees and, as usual, E. M. Granger, Jr., did his masterful job of auctioneering.

Following is the sales list:

Dr. W. H. Acker, Waterloo, Iowa	
Meadow Lodge Climax's Snowman (Bull)	$1,150
Woodacres Queen Vivacious	525
Gaylord's Golden Gem	400
Highland Place Sarah	750
Robert Bauer and Sons, La Moille, Ill.	
Lockshore Sylvia 3d	335
Everett R. Beaty, Huntington, Ind.	
Cooper's Inlet	450
Hi-Hopes Winner's Rosebud	275
Gaylord's Golden Martha	785
Emanuel Birky and Sons, Kouts, Ind.	
Glen Leonard Lorraine	325
Boulder Bridge Farm Co., Excelsior, Minn.	
Hiworth Premier's Iris	1,600
E. J. Brookhart, Celina, Ohio	
South Wind Bess' Dolly	1,000
Oliver M. Burton, Lake Forest, Ill.	
Boulder Bridge Sylph	1,525
M. C. Clark, Fincastle, Va.	
Curtiss Candy Levity Clara	1,500
Curtiss Candy Levity Laura	1,500
Curtiss Candy Co., Chicago, Ill.	
Oak Island's Rosy	8,500
Arthur Davidsen and Ed. D. Borlen, Waukesha, Wis.	
Fox's Goldilocks of Waukesha	400
P. W. Dickenson, Chicago, Ill.	
Blazer's Butterfat Proud Girl	460
Mervin Eby and Son, Elkhart, Ind.	
St. Albans Actor's Faith C.	650
L. B. Gallimore, Greensboro, N. C.	
Cesor Ellton's Cinderella	1,200
R. L. George, Lebanon, Ind.	
St. Albans Grandee Nellie Jay	650
Lockshore Lady Gregory	310
Earl Groth, Ossian, Ind.	
Valleyland Snowdrop	1,025
R. G. Lamberson, West Chicago, Ill.	
Melodie J. Ella Mae	500
Maxant Brothers, Kenosha, Wis.	
Lakewood Elise	350
Linland Shirley Lee	450
Chief's Rosalind Diana	400
F. W. McCann, Bridgewater, Conn.	
Boulder Bridge Fame (Bull)	1,000
Louis McL. Merryman, Sparks, Md.	
Ledora Exoticus of Daisy Lane	350
Grandvu Royal Luella	300
Roberts Dairy, Omaha, Neb.	
Lancresse Genoa	400
Windemere Wanda	475
Windemere Lass	475
South Wind Holly Rose	600
Schwartz Brothers, Sauk Centre, Minn.	
Wey Acres Levity Fancy	875
Barney Sheridan, Fond du Lac, Wis.	
Brandtjen's Maxine	500
M. E. Swanland, La Moille, Ill.	
Cooper's Myrabell	325
Tom Cooper Farms, Ardmore, Okla.	
Boulder Bridge Twinkle	1,700
St. Albans Grandee Dimity	700
L. B. Wescott, Clinton, N. J.	
Oak Island's Lorraine	900
Homer and Chester Williams, Waukesha, Wis.	
Royal's Pearl's Rosette	400

Glenburnie Guernseys At Auction

BUYERS were offered an opportunity to purchase the results of over 30 years of proved breeding. The offerings were well received and were a great tribute to Dr. James E. Russell and Harry Pate. For 25 years Dr. Russell followed the practice of mating Imp. Dunwalk Lad to daughters of Masher's Elsie's May King with great success. In 1941 Mr. Pate took

Coldspring's Romulus Majesty, top bull at the Glenburnie Sale, purchased by W. Alton Jones, Cedar Point Farm, Easton, Md., for $3,000. Left to right: J. Richard Nerlinger, manager of Cedar Point Farm, and H. M. Pate, Trenton, N. J.

over the herd and introduced two popularly bred Coldsprings bulls. Both bulls were carefully selected with the idea in mind of still bringing in some of the May Rose Lad of the Spurs and Imp. Dunwalk Lad blood.

Glenburnie Guernseys have always met with buyers' approval and it is a generally accepted fact that Glenburnie Guernseys do as well or better for their purchasers when adjusted to their new environment and herd. Richard Brooks faithfully carried out his work at Glenburnie for 21 years and this sale was proof of a job well done. Dick Brooks deserves much credit for his work at Glenburnie.

The 49 head sold for $42,910, an average of $727.28. The cattle were in excellent shape and everyone was favorably impressed by the fine work of Earl Parshall, Ralph Bacon, Dick Brooks and the others who fitted and presented these cattle for sale.

The top of the sale was the bull Coldspring's Romulus Majesty, he by Langwater Romulus and out of Maywick's Rosamond, 19376 lbs. of milk and 872 lbs. of fat in A, she by Maywick and out of Majesty's Queen Rose. Majesty's dam is a double granddaughter of Mixter Hardwick and his sire is an own brother to Langwater Countryman, they out of Langwater County Flower, she out of Imp. County Flower of Langwater, a line-bred Sequel cow. This bull was purchased by W. Alton Jones, Cedar Point Farm, Easton, Md., for $3,000. The bidding on this bull was rapid and finally settled into a two-way contest between J. Richard Nerlinger, herd manager, Cedar Point Farm, and Walter J. Stuber, Newtown, Pa. Mr. Nerlinger finally succeeded in buying the bull at $3,000 with Mr. Stuber the contender.

The high female of the sale was Foremost Rhoebe, an A. R. daughter of Foremost Crown Prince, A. R., and out of Foremost Phoebe, a daughter of Foremost Royal Valor, A. R. She was purchased by Alvin R. Bush,

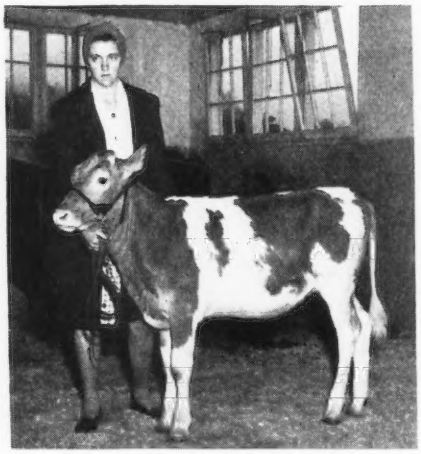

Afton's Golden Helena, consigned by R. F. Loree, Madison, N. J., to the 4-H Sale and purchased by Jean Duble, Woodstown, N. J., for $305.

Wyno Farm, Muncy, Pa. Dr. G. L. Timanus, Sportsman's Hall Farm, Queenstown, Md., and William A. German, Namreg Manor Farm, Monkton, Md., were the contending bidders. Mr. German, represented by his manager Rowland R. Beauvais, was the final contending bidder but the cow was purchased at $2,700 by Gordon Hall who was representing Mr. Bush. Her daughter, Glenburnie Performer's Rhoebe, a two-month-old calf, was also purchased by Mr. Bush, for $1,800. She is by Fairlawn Memoir's Performer, herd sire at Sterling Farms, Inc., Stamford, Conn. "Performer" is by Fairlawn Peerless Actor, son of Green Meadow Peerless and Bright Lad's Actress, 19146 lbs. of milk and 980 lbs. of fat in C (world record when made), outstanding brood cow at Fairlawn Farms Co., Port Chester, N. Y.

Another highlight of the sale was the sale of a two-day-old heifer calf for $950 to Francis V. Crane, Basquaerie Farm, Millis, Mass. This calf was by Fairlawn Memoir's Performer and out of Pine Manor Cleopatra, a daughter of Coronation Count out of an A. R. daughter of Coronation King of Pine Manor, A. R. Mr. Crane purchased the Cleopatra cow for $1,050.

W. Alton Jones, Easton, Md., was the highest buyer securing three head for $5,775, while Walter J. Stuber, Newtown, Pa., was the second high, purchasing 11 head for a total of $5,510. Alvin R. Bush, Muncy, Pa., bought three head for $5,350.

The sale was managed by the Pate Sales Company, with H. M. Pate reading pedigrees, and Louis McL. Merryman, Jr., and John B. Merryman working the ring. Kenyon B. Brown clerked the sale, with E. M. Granger, Jr., auctioneer, and William Hannum passing the slips.

The first consignment by the New Jersey G. B. A. of select heifer calves was highly successful and well received by the 4-H and Future Farmer

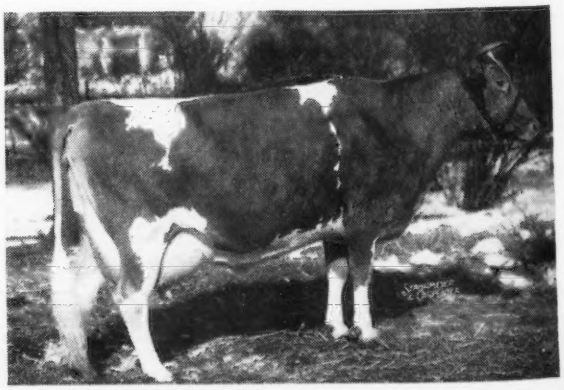

Foremost Rhoebe, high female, purchased by Alvin R. Bush, Muncy, Pa., for $2,700.

boys and girls. The sale of 10 heifers was held in the morning just before lunch and before the Glenburnie Farm Sale.

In the absence of R. F. Loree, president of the New Jersey G. B. A., L. B. Wescott, Mulhocaway Farm, Clinton, N. J., gave the introductory sales speech. Mr. Wescott pointed out that these calves had been selected with the idea of giving 4-H and Future Farmers a better opportunity to buy good heifer calves. Only New Jersey 4-H and Future Farmer boys and girls were permitted to bid on the heifers. The 10 calves were consigned by H. M. Pate, Trenton; L. B. Wescott, Clinton; Samuel J. Evans, Sewell; Joseph H. Reinfeld, Inc., Scobeyville; Locust Grove Dairies, Westville; John Gill, Medford; George G. Aaronson, Columbus; Richard A. Loeb, Clinton; R. F. Loree, Madison, and William Nulton, Jr., New Brunswick.

The 10 head sold for $1,840 or an average of $184 per head. All the heifers were out of dams with creditable A. R. records except one and she is now on test. All came from blood lines of proved production and the offerings were generally well received and appreciated by the boys and girls.

Following is the sales list:

Clyde Betts, Milton, Del.	
Glenburnie Valor's Hera	$300
Glenburnie Noble's Hilda	360
W. P., P. L. and Angie Brundige, Columbus, Ohio	
Glenburnie Royal's Goldy	750
Glenburnie Masher's Harmony	800
Alvin R. Bush, Muncy, Pa.	
Glenburnie Royal's Nadeline	850
Foremost Rhoebe	2,700
Glenburnie Performer's Rhoebe	1,800
Eugene F. Coyle, North Branch Station, N. J.	
Glenburnie Noble's Clara	285
Performer's Potentate (Bull)	400
Glenburnie Majesty's Actorine	210
Pinebrook Jeanie	660
Little Baltimore Billaxy	560
Antietam Monacy	635
Peerless Gay Finesse	610
Fair Field Rena	635
Laurel Locks Ruler's La Rose	585
Golden Presto's Premier	600
Francis V. Crane, Millis, Mass.	
Pine Manor Cleopatra	1,050
Baby Calf	950
Dunwalke Farms, Inc., Far Hills, N. J.	
Glenburnie Independent's Last	375
Sherman K. Ellis, Redding Ridge, Conn.	
Peerless Mary	400
Samuel J. Evans, Sewell, N. J.	
Glenburnie Vesta 2d	1,200
Kilmac Independent's Heroine	1,100
Glenburnie Masher's Hera	1,100
P. A. Gayner, Goshen, N. Y.	
Bailiff's Doretta	950
Glenburnie Noble's Dora	375
Fred A. Hartley, Jr., Pittstown, N. J.	
Glenburnie Presto's Marigold	650
Chenar's Twinkle	1,000
E. B. Henslee, Kingston, Tenn.	
Glenburnie Hero's Evangeline	485
Herberts Hill Farm, West Chester, Pa.	
Glenburnie Hulda	585
W. Alton Jones, Easton, Md.	
Coldspring's Romulus Majesty (Bull)	3,000
Clora's Point Scilla	1,000
Glenburnie Hero's Tillia	1,275
Count's Faithful	500
John L. Lapp, Lancaster, Pa.	
Jaunty's Fanimate	285
Alvan G. Lippincott, Swedesboro, N. J.	
Antietam Dorothy	450
Chester A. Lyon, Waynesboro, Pa.	
Leader's Vianna	825
W. D. and D. T. Merrill, Vienna, Va.	
Sterlingold Patricia	650
R. F.'s Major's Marlene	675
Glenburnie Glenheart's Heroine	800
Pinebrook Eleanor Jane	750
E. C. Riley, Lumberville, Pa.	
Glenburnie Glen's Kathi	260
Glenburnie Valor's Sally	275
Glenburnie Hero's Opal	285
Heifer Calf	285
Walter J. Stuber, Newtown, Pa.	
Glenburnie Presto's Charm	625
Glenburnie Presto's Herma	475
Glenburnie Hardwick's Clarice	685
Glenburnie Royal's Angeline	725
Glenburnie Billy's Angeline	475
Glenburnie Billy's Nadeline	475
Royal's Actress of Glenburnie	525
Glenburnie Golden Queen	325
Glenburnie Glen's Viola	575
Glenburnie Noble's Sue	300
Heifer	325
Synthane Corporation Farm, Oaks, Pa.	
Bull Calf	750
Ray R. and Marguerite M. Trainer, Quakertown, Pa.	
Antietam Countryman (Bull)	1,150
Glenburnie Royal's Gardenia	1,225

New Jersey 4-H Sale

Francis J. Adams, Franklin Park, N. J.	
Heifer	$100
William S. Bourne, South Pemberton, N. J.	
Irette	190
J. Ellis Crowshan, Jr., Wrightstown, N. J.	
Leader's Evergreen Lilac	180
Haddon's Ram Julia	165
Jean Duble, Woodstown, N. J.	
Afton's Golden Helena	305
Joseph Albert Fischer, Cranbury, N. J.	
Locust Grove M. Belle	165
Robert A. Frederichs, Livingston, N. J.	
R. F.'s Highlander's Lil	155
Horace B. Lippincott, Columbus, N. J.	
Landhome Eagle's Carolyn	240
Jane Audrey Ward, Trenton, N. J.	
Inspiror's Ann of Locust Hill	150
Fred L. Wooden, Lambertville, N. J.	
Glenburnie Majesty's Hopeful	190

Clear View Farm Dispersal

The Clear View Farm Dispersal at Chesterfield, S. C., on April 28, was the highest priced dispersal ever held in South Carolina and the highest of any dispersal sale in the South. The 47 head of cattle were readily sold at an average price of $715.64.

The manner in which the cattle were presented was a tribute to the owner, Dr. John B. Kneece. Each animal was in excellent condition and nothing was left undone regarding the health of the herd.

The top animal in the sale was Girl of Connemara Farms, the all southern record holder and 6th 6yrs—365—22407—1077. "Girl" was sired by Quail Roost Maxim's Medford and out of Cricket of Connemara Farms. She was purchased by W. M. Camp, Franklin, Va., for $2,500, with A. L. Brown, Concord, N. C., as contending bidder.

The second high animal, Sunshine's Lucky Dian, by Quail Roost Lucky King and out of Sunshine's Maxim Diamond, sold for $2,300 to W. M. Camp. Pecan Hill's Voquette, by Riegeldale Emory's Majesty and out of Gippy Princess Coquette, also went to W. M. Camp for $2,100. Clear View Dodsworth's Ethel, eight-month-old daughter of Bryn Du Maxim Dodsworth and out of Ethel of Arden, went for $1,900 to L. G. Traxler, Spartanburg, S. C., with Shoal Falls Farm as contending bidder.

J. C. King of Chesterfield, S. C., followed W. M. Camp as the next heaviest buyer with 12 head at $5,950.

The sale was managed by Salley Sales Service, Orangeburg, S. C., with

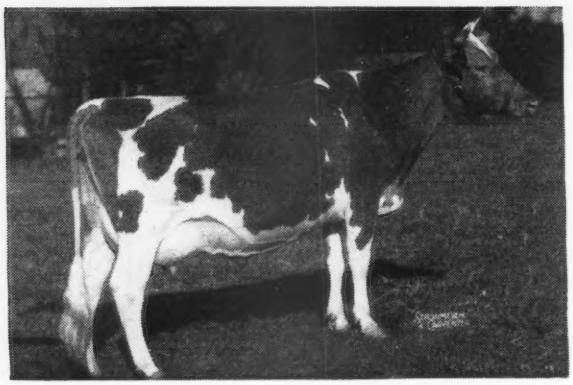

Sunshine's Lucky Dian, second high in the Clear View Farm Dispersal, purchased by W. M. Camp, Franklin, Va., for $2,300.

George B. Salley reading pedigrees, Glenn G. Lecky, Holmesville, Ohio, the auctioneer, Swinton Gramling and Arthur Brantley of Orangeburg in the ring and Bob Dukes of Orangeburg handling the slips.

Following is the sales list:

J. D. Bates, Neeses, S. C.
Clear View Prince's Kay..... $400

Brays Island Plantation, Yemassee, S. C.
Clear View Dodsworth Rachel.... 500

Roy Brewer,
Quail Roost King Raymost (Bull)..... 1,000

R. A. Burch, Florence, S. C.
Name Unknown..... 175

W. M. Camp, Franklin, Va.
Girl of Connemara Farms..... 2,500
Sunshine's Lucky Dian..... 2,300
Pecan Hill's Voquette..... 2,100

Coker's Pedigreed Seed Co., Hartsville, S. C.
Clear View Prince's Bessie..... 600
Clear View Prince's Pet..... 900
Clear View Prince's Patsey..... 600
Clear View Prince's Lassie..... 325

L. B. Gallimore, Guilford College, N. C.
Clear View Prince's Lila..... 575
Clear View Prince's Star..... 550

J. B. Guess, Jr., Denmark, S. C.
Clear Springs' Steadfast (Bull)..... 1,100

W. L. Harris, Charlotte, N. C.
Clear View King's Maiden..... 325
Clear View King's Beth..... 550

Thurmond Harris, Charlotte, N. C.
Clear View King's Long View.... 500
Clear View Emory's Lassie..... 950

George Watts Hill, Rougemont, N. C.
Clear View Valiant Actress..... 1,000

Dr. J. C. King, Chesterfield, S. C.
Gay Vendor's Pearl..... 400
Clear View King's Pearl..... 350
Clear View King's Beatrice..... 800
Clear View Margies Tray..... 650
Clear View Star Beauty..... 400
Clear View King's Bea..... 400
Clear View King's Princess..... 525
Kearney's Harriet Mamsell..... 500
Clear View King's Mamsell..... 350
Clear View King's Vista..... 400
P. V. Noble Correne..... 500
Raymost Betty of Long View..... 675

Dr. and Mrs. B. J. Lawrence, Raleigh, N. C.
Clear View Dodsworth's Pride.... 750

Maegeo Farms, Lexington, N. C.
Croasdaile's Valor's Actress..... 800

Dr. F. L. Martin, Mullins, S. C.
K. A. Noble Betty..... 625

Charles E. Morris, Charlotte, N. C.
Midview Raymond's Maiden..... 550
Clear View Rose May..... 775

R. E. McLendon, Bishopville, S. C.
Clear View Prince's Starlet..... 300

R. C. Robinson, Jr., Gastonia, N. C.
Clear View King's Bessie..... 900
Clear View Prince's Daisy..... 325

Shoal Falls Farm, Inc., Hendersonville, N. C.
Clear View Dodsworth's Pat..... 950

Lewis W. H. Shuler,
Clear View Maxim Correne..... 110

Ward Snarr, Siler City, N. C.
Clear View Emory's Maiden..... 625

L. G. Traxler, Spartanburg, S. C.
Clear View Dodsworth's Ethel..... 1,900

John J. Wolfe,
Clear View King's Pride..... 500
Clear View King's Bird..... 825
Clear View King's Foremost..... 500
Clear View Prince's Tray..... 300

Michigan Consignment Sale

THE 30th Consignment Sale of the Michigan G. B. A. was held on May 6. The 44 head sold for $21,065, an average of $478.75.

It was the general opinion of all present that it was one of the best consignments to go through a Michigan Guernsey Sale. Credit is due Albert Kessler, E. W. Ruehs, C. F. Cowham, and Sales Committee, Alden P. Cole, secretary, and the entire Michigan Guernsey organization. The consignors, for the most part, gave well-bred, uniformly good animals, the sort that will go far to help breeders throughout Michigan to build and breed better herds. While some of the better females did not seem to be fully appreciated, it was an exceptionally strong bull sale. The five bulls consigned sold for $3,760, or an average of $752. Three of the bulls stayed in Michigan, while one went to Indiana and the other to Canada. All five bulls had been carefully selected and were well received by the buyers.

The top bull and female of the sale were both consigned by J. M. McDonald, McDonald Farms, Cortland, N. Y. They were both purchased by Knuth Bros., Niles, Mich. The bull, McDonald Farms Gov Leonard, sold for $1,050. Arthur Benge, Merlin, Ontario, Canada, and Edwin Alles, Rockford, Mich., were contending bidders. Mr. Benge later purchased Curtiss Candy Levity Prophet (Green Meads Levity King—St. James Counts'

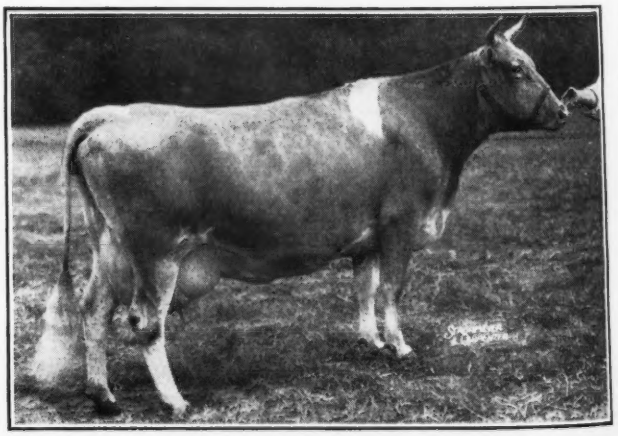

Girl of Connemara Farms, top of the Clear View Farm Dispersal, that was purchased by W. M. Camp, Franklin, Va., for $2,500.

Laura). "Gov Leonard" is sired by McDonald Farms Governor that is by Foremost Prediction, A. R., and out of Green Meadow Rosette, 13329 lbs. of milk and 679 lbs. of fat in A, she out of Green Meadow Rosamond, 14218 lbs. of milk and 803 lbs. of fat in C. He is out of Rosemount Poinsetta, 14448 lbs. of milk and 756 lbs. of fat in DD. "Poinsetta" is the dam of McDonald Farms Coquette, 13928 lbs. of milk and 708 lbs. of fat in G, she the dam of McDonald Farms Heritor, son of "Prediction" and sire of McDonald Farms Her Kyna, sold for $1,025 to Knuth Bros., Niles, Mich. "Her Kyna" was the high female of the sale and out of Yokum Ann, 15817 lbs. of milk and 846 lbs. of fat in CC, a daughter of Green Meadow Watchful, A. R. Curtiss Candy Co., Cary, Ill., was contending bidder on "Her Kyna".

The second high female of the sale, Curtiss Candy Levity Gloriana, sold for $1,000 to M. C. Clark, Fincastle, Va. "Gloriana" is by Green Meads Levity King (Langwater King of the Meads, A. R.—Aiyukpa L. Snowdrop, 13016 lbs. of milk and 737 lbs. of fat in A), and out of Grenfel Clarion Gloriana, 13011 lbs. of milk and 563 lbs. of fat in C, a daughter of Hilltop Butterfat Clarion, A. R. Everett R. Beaty, Huntington, Ind., was the contending bidder on this good heifer.

The third highest female in the sale was Kellogg Maxim Rose, a beautiful uddered, deep bodied young cow sired by Cesor Michigan Maxim that is by Cesor Maxine's Penwyn and out of Jacqueline of Daisy Lane, 11378 lbs. of milk and 702 lbs. of fat in E. She was consigned by W. K. Kellogg Farm, Augusta, Mich., and purchased by the Rheaumes Valley Farm, Inc., Dryden, Mich., for $750. Mr. Rheaumes was also successful in buying Lyrene Rosamond's Pet. "Pet" was consigned by Lyle Hunsberger, Lyrene Farm, Grand Rapids, Mich., and sold for $725. She is by McDonald Farms Gilbert (McDonald Farms Conqueror, A. R.—McDonald Farms Elsa, A. R. daughter of Klondike Joyce, A. R.) and out of Meadow-Gold Rosamond, a double granddaughter of Coronation Rex, A. R. "Pet" carried a lovely udder and was the right sort to select for a real foundation.

The three heaviest buyers were Rheaumes Valley View Farms, Inc., Dryden, who took four head for $2,695, Knuth Bros., Niles, who took two head for $2,075, and Birney H. Crosby, Three Oaks, who took three head for $1,250.

The sale was managed by the Michigan G. B. A., Alden P. Cole read the pedigrees and C. L. (Stub) Cole and Mr. Osborne worked the ring. Addison Myers passed the slips and C. B. Smith auctioned the sale. Mr. Smith is to be complimented on the fine sales building he has constructed at Williamston. This Wolverine Sales Barn makes an ideal location for a sale and will be a big factor in promoting further Guernsey sales in Michigan. Baldy Cole, the Sale Committee and the consignors are to be complimented on the selections they lined up for the approval of Michigan buyers.

Following is the sales list:

Adrian Alles, Rockford, Mich.	
Meadow-Gold Paula	$500
Everett R. Beaty, Huntington, Ind.	
Northerner's Emma	335
Arthur Benge, Merlin, Ontario, Canada	
Curtiss Candy Levity Prophet (Bull)	650
George L. Burrows, 3d, Saginaw, Mich.	
Twin Rocks M. Jewel	370
George A. Carey, Coleman, Mich.	
Eunie's May of the Annadale	310
Fred A. Carlson, Lawrence, Mich.	
Her-Mil's Ethelyn	300
M. C. Clark, Fincastle, Va.	
Curtiss Candy Levity Gloriana	1,000
Howard H. Colby, Romeo, Mich.	
Playhaven Y. Treasure	450
Cooley Bros., Hudson, Mich.	
Bean Creek Rex's Queen	285
Bert Creitz, Vermontville, Mich.	
Niomi of Elburja Farms	525
Rosemont Stayer's Excellent	360
Rosemont C. Daisyette	225
Birney H. Crosby, Three Oaks, Mich.	
Lockshore C. Esmeralda	450
Twin Rocks Butterfat Coral	420
Patsy Girl of Spring Dale	380
Clarence Fenis, Jr., Addison, Mich.	
Cowham Farm King's Yankeebelle	315
Elmer F. Frahm, Frankenmuth, Mich.	
Bradford's Darene	450
E. J. Galloway & Son, Ionia, Mich.	
Cesor Fashioner's Corwin (Bull)	500
Vincent J. Gillen, Swanton, Ohio	
Haven Hills Maid 3d	360
Gardian's Beauty of Mooracres	225
Greenwood's Golden Lass	225
Fred C. Gleason, Sodus, Mich.	
Delight of Elburja Farms	575
Theodore Gorenflo, Metamora, Mich.	
Lockshore Banner's Milkmaid	450
Clay Hill Crescent	450
V. L. Graf, Richmond, Mich.	
Langmeadow Amaryllis	500

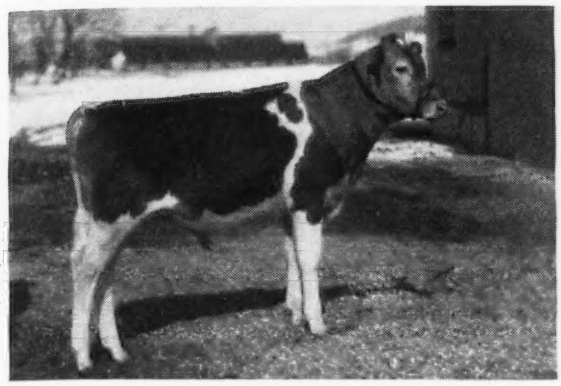

Top bull of the Michigan Consignment Sale, McDonald Farms Gov Leonard, consigned by J. M. McDonald, Cortland, N. Y., and purchased by Knuth Bros., Niles, Mich., for $1,050.

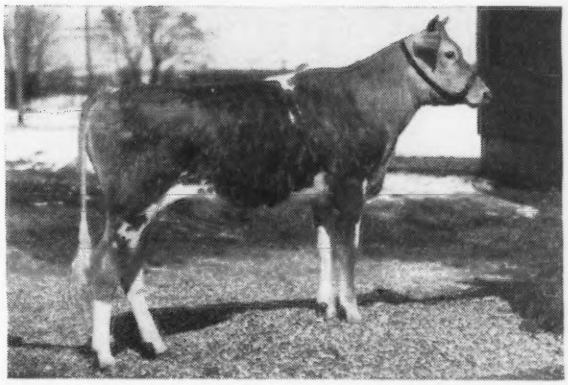

Top female of the Michigan Sale, McDonald Farms Her Kyna, consigned by J. M. McDonald, Cortland, N. Y., and purchased by Knuth Bros., Niles, Mich., for $1,025.

Martin C. Hannewald, Stockbridge, Mich.
Haven Hills Lady Grace..... 310
Allen E. Hoban and Eleanor W. Hoban, Decatur, Mich.
Cesor Ellton's Maxine..... 400
Lyle Hunsberger, Grand Rapids, Mich.
Meadow-Gold Playmate..... 550
William Jorgensen, Edmore, Mich.
Steadfast's Ultra Lady..... 320
Knuth Bros., Niles, Mich.
McDonald Farms Gov Leonard (Bull)..... 1,050
McDonald Farms Her Kyna..... 1,025
Harry Laurence & Son, Sandcreek, Mich.
Kellogg Helene's Hilda..... 535
Howard L. McGregor, Rochester, Mich.
Longbarn W. Star..... 320

Raymond Newhauser, St. Johns, Mich.
Med-O-Bloom Lucile..... 225
James and Lillian O'Keefe, Huntington, Ind.
Proud Gallant's Leila 390
Fairfield Patience H..... 300
Frank H. Ormston, St. Johns, Mich.
Cowham Farm Abbie's Rex (Bull).. 860
Rheaumes Valley View Farms, Inc., Dryden, Mich.
Lockshore Wendy..... 620
Lyrene Rosamond's Pet..... 725
Clay Hill Kay..... 600
Kellogg Maxim Rose..... 750
Osbern Thurlow, Freeland, Mich.
Yankee's Belle of Cowham Farm... 400
A. G. Wheeler, Lowell, Ind.
Lockshore Hylas (Bull)..... 700
Langmeadow Monelle..... 375

South Carolina Sale

THE 24th South Carolina Annual Sale was held at Columbia on May 6. The 42 head sold for $18,995, an average of $452.26. This included a four-day-old heifer calf that was dropped after the animal was stanchioned in the barns. Compared with the average price of last year it is $15.74 better.

Edisto Farm's Nulma, consigned by J. B. Guess, Jr., Denmark, S. C., topped the sale at $1,100 being purchased by George S. Coble, Lexington, N. C. She was sired by McDonald Farms Super Prediction and out of Fairholme Nectarine. The contending bidder was Jack Thurmond, Ocala, Fla. Appin's Phylis was also purchased by George S. Coble for $850. She was consigned by C. S. McCall, Appin Farm, Bennettsville, S. C. She was by Appin's Holden and out of Appin's Intent. Dr. J. B. Kneece was the contending bidder. Sunshine's Viscount's Iris, consigned by L. E. Stroud, Sunshine Farm, Great Falls, S. C., was purchased by L. G. Traxler, Spartanburg, S. C., for $800.

The sale was very evenly balanced as far as prices were concerned, as the great bulk of the animals brought from $300 to $600.

A feature of the sale is the awarding of a cup for the best fitted animal to be won three consecutive times before it can be kept. This award has resulted in a splendid spirit among the breeders and a very creditable showing of the animals that have come into the ring. R. H. Lemmon, Sonnylaine Farm, Whitmire, S. C., won the cup for the second time on a splendid heifer, Sonnylaine Bright Joyce that afterwards sold for $525 to Eddie Coltrane Coble, Lexington, a calf club boy. A ring of seven head were selected from which to choose the winner of the fitting contest, and the committee selected Mr. Lemmon over Jane Sowell, McBee, S. C. Her entry, a senior two-year-old, Sowell Esquire Maid, brought $500. Miss Sowell was a close contender for the cup.

The cup awarded in the fitting contest was secured by Crawford Stroud, R. E. McLendon and George B. Salley. The judges were J. P. LaMaster, J. Frank Johnson of GOLDEN GUERNSEY, Inc., and L. R. Lounsbury, managing editor of the Guernsey Breeders' Journal. Prof. Cushman was superintendent of the ring.

The sale committee this year consisted of D. H. Caughman, R. H. Lemmon, Jr., R. E. McLendon, George N. Zimmerman and Crawford Stroud.

Jack Thurmond, Ocala, Fla., was the heavy buyer securing 11 head for $4,340. George S. Coble was second with four head for $3,075, and A. R. Hutto, Orangeburg, S. C., purchased five head for $1,735.

A study of the progress of the Guernsey breed in the South shows that the sale conducted by the South Carolina Guernsey Cattle Club has been responsible for the development of some of the best herds in the South.

The sale was managed by George B. Salley of the Salley Sales Service, Orangeburg, S. C., with Glenn G. Lecky the auctioneer, Swinton Gramling and Arthur Brantley working the ring, and R. F. Dukes running the slips.

Following is the sales list:

Johnie W. Austin, Orangeburg, S. C.
Defender's Beaver Creek Lassie.... $300
J. L. Beckwith, Blythewood, S. C.
Heifer Calf..... 75
B. A. Candy, Cairo, Ga.
Riegeldale Maxim's Colleen..... 500
Caughman Brothers, Lexington, S. C.
Clyburn Emory's Favorite..... 440
Sowell Esquire Maid..... 500
Eddie Coltrane Coble, Lexington, N. C.
Sonnylaine Bright Joyce..... 525
George S. Coble, Lexington, N. C.
Edisto Farm's Nulma..... 1,100
Appin's Nella..... 500
Appin's Phylis..... 850
Appin's Ona..... 625
G. W. Curry, Blackstock, S. C.
Kimbrough's Gloradel..... 225
L. W. Fort, Columbia, S. C.
Coker Holliston Shaw's Silver..... 490
J. B. Guess, Jr., Denmark, S. C.
Dodsworth's Formax Dot..... 750
Lyston Gunter, Wagener, S. C.
Hazelwood's Tab..... 425
Hazelwood's Hollida..... 500
Reliance's Foremost Nell..... 310
A. J. Hutto, Orangeburg, S. C.
Kearney's Lady of Oak Grove.... 280
Ensign's Sibyl..... 400
Kerr's Foremost Buttercup..... 325
Governor's Fancy Princess..... 330
Major's Little Queen..... 400
E. B. Mack, North, S. C.
Edisto Farm's Gean..... 350
Grandee's Lady Bell..... 430
Sowell's Esquire's Beauty..... 500
R. E. McLendon, Bishopville, S. C.
Improver's Dolly..... 510
W. Bryan Powell, Williston, S. C.
Dukes Dale Amos' Violet..... 315
L. E. Stroud, Great Falls, S. C.
Improver's Sunbeam..... 525
Jack Thurmond, Ocala, Fla.
Dardenella's Royal Maxim..... 375
Rivelon Farm Lydia..... 430
Beaver Creek Edwina..... 400
Valmost's Dolicia..... 520
Funderburk's Rose Mary..... 370
Sunny Hill's Lucky Lady..... 470
K. Agnes..... 475
Caballero's Royal Donnell..... 390
Lotus of Peedee Farms..... 375
IMS Plantation Pride..... 295
Peer's Oakhurst Anne..... 240
L. G. Traxler, Spartanburg, S. C.
Sunshine's Viscount's Iris..... 800
Zimalcrest King's Rosena..... 500
Mrs. Annie B. Winburn, Hartsville, S. C.
Zimalcrest Advancer's Lillie..... 440
J. D. Winburn, Sr., Hartsville, S. C.
Golden Glow Maxim Charity..... 435

Iowa G. B. A. Sale

THE Fourth Iowa State Sale, held at the State Fair Grounds, Des Moines, on April 30, averaged $448.94 for 47 head and attracted 500 people. This is $19.27 pe head more than the fall sale.

Seven bulls sold for an average $545. High bull was McDonald Farms High Lad, consigned by McDonald Farms, Cortland, N. Y., and purchased by Homer Fike, Waterloo, for $830. High Female was consigned by Curtiss Candy Company Farms, Cary, Ill., Curtiss Candy Lustre, that went to Dr. W. H. Acker, Waterloo, for $1,025. Cottrell and Stewart of Tipton, were contending bidders on the bull and M. C. Clark, Santillane Farm, Fincastle, Va., on the female.

The second high bull was Curtiss Candy Victory, purchased by Fred Logsdon, Ames, for $680. He was consigned by the Curtiss Candy Company. Second high female was consigned by Boulder Bridge Farm Company, Excelsior, Minn., Boulder Bridge Twilight, that was purchased by Dr. W. H. Acker for $925.

Complete pedigrees on production were very noticeable this year and the bidding indicated that production records really pay. Of the 13 cows sold, those with no A. R. records or not out of A. R. dams only averaged $396.67, while cows with A. R. records or out of A. R. dams brought an average of $434.30, or $37.63 more. There were six cows in the latter group. High cow in milk was consigned by Hanks Brothers of Winnebago, Minn., Oakvale Royal Moonbeam, that sold for $510 to Lowell Onstot, Indianola. The bidders were more interested in open and bred heifers, as the average for this group was $432.12, or $22.58 more than females in milk. The open and bred heifers were exceptionally good for type and all but five were out of dams with creditable records.

This year was Iowa's First 4-H and FFA heifer sale, in which only bona-fide members of these two great organizations were allowed to bid. The average was $301.67. Many who failed to get animals in the 4-H and FFA sale bought in the "open" sale. It was a great day for these boys and girls. They saw good cattle, plus the experience of attending the Iowa State Sale.

There were two breeders who tied for the top price on the 4-H and FFA sale, Ralph Keeling of Carlisle on Colleen's Reva of Avondale and Eustice Golinvaux, Waterloo, on Fame's Carmon of The Pines, each for $400. Their new owners are Geneva Swift of Woodbine and Darrel Behrens of Albert City.

The sales committee was composed of Bill Hitz, R. S. Kilpatrick, Fred Logsdon, Joseph Golinvaux, and J. H. Bickert. Gratitude was expressed by the committee to the following who assisted, W. H. Bosworth, H. H. Byers, Eugene McBride, Harry Reese, Jerry Spencer, Arnold Pancratz, Ronald Gibbs, Ralph Keeling, and Floyd Greenburg.

Roy Johnson of Decatur was the auctioneer. Elmer Hansen read the pedigrees while Bill Diamond, of Radio Station WHO, Pete Swartzendruber and Melvine Liechty acted as ringmen. Dallas McGinnis of the Iowa State Dairy Association passed slips.

There were 30 different consignors with six from out of the State, and 40 different buyers with five from out of the State. Fred Logsdon, Ames, was high buyer taking four head for $1,910.

Following is the sales list:

Dr. W. H. Acker, Waterloo, Iowa.
- Boulder Bridge Twilight..... $925
- Curtiss Candy Lustre..... 1,025

Raymond Baker & Son, Winfield, Iowa
- Viking's Donna of The Pines..... 350

A. F. Brown, Jefferson, Iowa
- Dean's Buttercup of Tiptonola.... 330

Leroy J. Brus, Manning, Iowa
- Crane Creek's Polly..... 285

Burk Brothers, Collins, Iowa
- Rosebud Farm Tilda 510

Dale E. Bush, Lincoln, Neb.
- Iowagold Triumph (Bull)..... 325
- Stringtown Judith Ann..... 410
- Iowa Hi-Acres Kate..... 420

Cottrell and Stewart, Tipton, Iowa
- Boulder Bridge Legacy (Bull)..... 540

George E. Dannen and Sisters, Melbourne, Iowa
- Moss Hill Annabel..... 300

F. & R. Farm, Milo, Iowa
- Byercroft Mary Belle..... 280
- Moss Hill Rose..... 510
- Lone Spruce Queen..... 350

Homer Fike, Waterloo, Iowa
- McDonald Farms High Lad (Bull). 830

C. B. Finley and L. N. Bogaard, Grimes, Iowa
- Lieutenant's Ada of Pine Grove.... 450
- Pine Grove's Morning Glory..... 410

J. E. Goforth, Des Moines, Iowa
- Boulder Bridge Thelma..... 660

Bayard Holt, Ellsworth, Iowa
- Stringtown Josie..... 355

Kenneth E. Johnson, Mead, Neb.
- Wynola Fashion..... 325

Basil Johnston, Monroe, Iowa
- Al-Fin Lelia..... 420

William Keating, Prole, Iowa
- Crawford's Farm's Charity..... 450

R. L. Livingston, Monroe, Iowa
- Wonder's Cupid of Smithdale..... 460

Fred Logsdon, Ames, Iowa
- Curtiss Candy Victory (Bull)..... 680
- Old Farmstead Dimples..... 330
- Honey Creek's Ida..... 500
- Elmwood Orchid..... 400

Joe B. Muller, Omaha, Neb.
- McDonald Farms Her Letitia..... 600

Fred J. Nelson, Mead, Neb.
- Skyline Challenger's Premier (Bull)..... 610

Nookdale Farm, Clive, Iowa
- Highland Place Ann..... 485

Lowell Onstot, Indianola, Iowa
- Oakvale Royal Moonbeam..... 510

Sanford Owens, Oskaloosa, Iowa
- Crawford's Farm Dandy..... 260
- Cherub's Raviera of The Pines..... 300

George J. Pearson, Burlington, Iowa
- Iowa Hi-Acres Merry Maid..... 300

Harlan Pote, Bedford, Iowa
- Nook-Dale Ethel..... 400

B. F. Redman, Oskaloosa, Iowa
- St. Albans Glamour Grand Luck (Bull)..... 500

Roberts Dairy Company, Omaha, Neb.
- St. Albans Actor's Bellamaria..... 390
- Horace's Dahlia Blossom..... 430

C. A. Rule, Indianola, Iowa
- Oakvale Rel. Patty..... 360

Ben Thomas, Oskaloosa, Iowa
- Nook-Dale Fashion Select (Bull).. 330
- St. Albans Valactor's A. Gee..... 470

Jerry Tillman, Clarion, Iowa
- Dean's Fawny of Tiptonola..... 215
- Peggy Ann of Woodruff Farm.... 310

Raymond Vogt and Sons, Haverhill, Iowa
- Skyline Hercules' Mirth..... 800

Lloyd Wilson, Hubbard, Iowa
- Honey Creek's Darling..... 350

R. D. Wilson, St. Charles, Iowa
- Lady Irene of Avondale..... 280

ohn Doyle Yoder, Kalona, Iowa
- Nook-Dale T. Bell..... 370

Iowa State 4-H Club Heifer Sale

Darrel Behrens, Albert City, Iowa
Fame's Carmon of The Pines..... $400
Gerald Eernisse, Toledo, Iowa
Wynola Bernice..... 200
Harold G. Piper, Greenfield, Iowa
Nook-Dale Fashion Geranium..... 310
Merle Stewart, Conrad, Iowa
Honey Creek Winona..... 230
Geneva Swift, Woodbine, Iowa
Colleen's Reva of Avondale..... 400
Larry Travis, Winterset, Iowa
Dean's Fern of Tiptonola..... 270

Ward Snarr Heifer Sale

THE Ward Snarr Heifer Sale, held on May 3 at Charlotte, N. C., resulted in 51 head selling for $20,030, an average of $392.75. A few creditable heifers were included in the consignments from breeders in Virginia, Kentucky, Georgia and North and South Carolina.

The top of the sale was Clear Springs Majesty's Neva, an 18-month-old heifer consigned by A. L. Brown, Clear Springs Farm, Concord, and purchased by L. G. Traxler, Spartanburg, S. C., for $2,300. W. T. Harris, Charlotte, was the contending bidder. "Neva" was sired by Riegeldale Emory's Majesty and out of Clear Springs Fred's Geniva. Riegeldale Ben's Ladyship, by Riegeldale Illustrious Benjamin and out of Rockingham Ladyship, consigned by the Trion Co., Trion, Ga., was purchased by Dr. C. I. Carlson, Greensboro, for $1,350. This was the second high priced animal.

Third place went to Fairlawn K. Julip, consigned by L. B. Gallimore, Arlo Farms, Greensboro, and purchased by George Watts Hill for his Wakefield Farm, Wake Forest, for $900.

The heaviest buyer in the sale was L. G. Traxler who purchased three head for $2,960. Second high buyer was George Watts Hill who secured two head for $1,775. B. W. Teeter, Charlotte, took home the highest number of animals in the sale, five head for a total of $1,630.

The sale was managed by Ward Snarr, who was also the auctioneer. Pedigrees were read by John B. Merryman, Sparks, Md.

Following is the sales list:

J. R. Abernethy,
Twin Brook Maxim's Frances.... $180
W. S. Abernethy, Jr., Salisbury, N. C.
Corner Hill Polly..... 175
Pecan Hill's Velma..... 325
J. C. Berryhill, Charlotte, N. C.
Burkeville G. F. Resolute's Sue.... 325
R. E. Brooks, Olin, N. C.
Twenty-Four Karat Majesty June.. 225
Hilton Brooks, Wingate, N. C.
Woodvale May Royalist's Gay.... 180
Dr. C. I. Carlson, Greensboro, N. C.
Riegeldale Ben's Ladyship..... 1,350
Ralph W. Coarsey, Trion, Ga.
Grassy Meadows Maxim Pride... 200
George S. Coble, Lexington, N. C.
Arden Royal Dolly..... 215
Y. C. Collins, Salisbury, N. C.
Grandee's Juliette..... 185
Dr. J. S. Dorton, Shelby, N. C.
Croasdaile's Invasion's Dimple.... 300
L. B. Gallimore, Greensboro, N. C.
Hamhurst Nobel's Queenette..... 475
T. R. Hamilton, Burkeville, Va.
Grassview Consumate's Amourous. 475
Kerr's Foremost Little Bit..... 400
W. T. Harris, Charlotte, N. C.
Clear Springs Maxim A. Beauty.... 500
Kerr's Foremost Glorious..... 300
George Watts Hill, Wakefield Farm, Wake Forest, N. C.
Holliknoll Maxine Caroline..... 875
Fairlawn K. Julip..... 900
Arthur S. Jarrett, Matthews, N. C.
Klondike Premost Glow..... 430
Graceland La Noce Cleo..... 255
Hillandale Spot's Ida..... 330
Clear View King's Etta..... 285
Clarence Edwin Knight, Guilford College, N. C.
Skuggek Comet's Quanelle..... 220
Hamhurst D. B. Victoria..... 265
Leander Medlin, Monroe, N. C.
Twenty-Four Karat Majesty Rose.. 260
A. L. Mesimer, Concord, N. C.
Morris Farms Diana..... 400
Jack Parks, Auburn, N. C.
Woodside Patsy's Fanny..... 275
Sunny Hill's Ideal Lorelei..... 145
Lee G. Pegg, Guilford College, N. C.
Woodvale's Lady Miriam..... 165
Lee Pinnix, Hamptonville, N. C.
Name Unknown..... 500
Hunterdale Knight's Prudence.... 400
Grace D. Pollard, Martinsville, Va.
Croasdaile's Invasion's Della..... 400
J. R. Price, Casar, N. C.
Archdale Maxim's Guard Girl..... 165
A. P. Snyder, Charlotte, N. C.
Pecan Hill's Verline..... 250
W. B. Stringfellow, Chester, N. C.
Sky Brook Rose Maxim's Janet.... 425
O. P. Suber and R. H. Lemmon, Jr., Whitmire, S. C.
P. V. Ace's Evelyn..... 435
B. W. Teeter, Charlotte, N. C.
Cedarock Holli Joyous..... 400
Verne Dale Bruno's Gracie..... 355
Hillandale Spot's Bluebell..... 280
Kenilworth Dodsworth's Nora.... 425
Sunny Hill's Ideal Gracie..... 170
L. G. Traxler, Spartanburg, S. C.
Clear Springs Majesty's Neva..... 2,300
Arlo Ferdinand's Jan..... 500
Archdale Ideal Virginia..... 160
Charles M. Turner, Reedsville, N. C.
Belmont View Queene..... 200
B. Y. Vann, Thomasville, Ga.
Burkeville Rose Max's Mary..... 575
C. C. Vaughan, Franklin, Va.
Southampton C. Snowdrop..... 275
M. W. Walker, Alexandria, La.
Woodvale May Royalist Linda.... 150
Anne Walton, Carterville, Ga.
Twin Brook Maxim Cleo..... 450
Lucky Sam's Grace of Inverness.. 350
J. D. Winburn, Sr., Hartsville, S. C.
Graceland Max Lilly..... 250

Wayne County Consignment Sale

THE first consignment sale sponsored by the Wayne County G. B. A., held at the Palmyra Fair Grounds, Palmyra, N. Y., on May 1, was most successful and an excellent guide to the keen Guernsey interest in Wayne County and Western New York. The 22 animals consigned by breeders in Wayne and neighboring counties averaged $407.70, the 21 animals consigned by Fred Chalupa, Lyons, N. Y., averaged $327.14, with an overall average for the 43 head consigned of $368.37.

The distinction of consigning the top animal goes to Helen R. C. Motley, Wychmere Farms, Ontario, N. Y., on her two-year-old heifer, Wychmere Noble Columbine, purchased by Robert Y. Moffat, Grayce Farms, Dalton, Pa., for $850. John Samworth, manager of Grayce Farms, did the bidding and also purchased the dam of this heifer and a total of six head at an average price of $591.67.

The second top animal of the sale, Douglaston Clifford's Oriel, bred and consigned by Douglaston Manor Farm, Pulaski, N. Y., was also purchased by Mr. Moffat on a bid of $600.

The heaviest buyer in the sale was Mr. and Mrs. John H. Durst, Coleman Station, N. Y., who selected 12 head for a total of $4,345. Nine of the 43 consignments sold for $500 or more.

The consignors are to be congratulated on presenting their animals in the ring in excellent condition. The fact that a good many of the consignments were purchased in western and south central New York by new breeders for foundation animals demonstrates the need for quality sales in this area.

The sales committee, composed of C. M. Hepburn, chairman, Sherman

Lake, Frank Chapman and Ray Carr, did an excellent job in every respect and it is hoped that this will be the first of a long series of sucessful sales sponsored by the Wayne County breeders.

C. M. Hepburn put forth much effort in making this sale a success and special credit is due Clifford Smith, secretary of the Wayne County breeders, who is one of the main sparkplugs in this active county Guernsey Association.

Clarence Hepburn read pedigrees, E. M. Granger, Jr., was the auctioneer and did an especially good job, assisted in the ring by Hugh Hughes and John Sims. Clifford Smith and Mrs. Hepburn acted as clerks.

Following is the sales list:

Mr. and Mrs. Elmer Bagg, Wyoming, N. Y.
Grey-Knoll Butterfat's Gilda..... $240
A. S. Blanchard, Webster, N. Y.
Sadie's Royal Shirley..... 300
Dighton G. Burdick, Alfred, N. Y.
Buttercup's Climax Bonnie..... 300
J. Merton Colby, Spencerport, N. Y.
Chapman's Royal Daisy..... 260
The Colonial Kitchen, Inc., Lackawana, N. Y.
Windwood Forester Pensive..... 350
Mr. and Mrs. John H. Durst, Coleman Station, N. Y.
Silver Forest Aleda..... 350
Spicey's Superb's Sylvia..... 335
Rachel's Superb's Ruby..... 325
Rachel's Superb's Rosebud..... 340
Rosebud's King's Rebecca..... 350
Rachel's Riparius Roxie..... 300
Sylvia's King's Sheba..... 425
Bertha's King's Bridget..... 325
Bess' King's Blite..... 435
Jennie Golden Queen..... 360
Damian Zoe Rose of Locusts..... 500
Royal Connie of Greenbank..... 300
F. B. Embury, Warsaw, N. Y.
Douglaston Maharani Gwalior..... 535
Paul Fritz, Geneva, N. Y.
Sylvia's King's Susie..... 210
La Verne Gardner, Cuba, N. Y.
Chapman's Royal Jane..... 310
C. L. Giesy and Sons, Lyons, N. Y.
Jane's Royal Jessie..... 430
Alvin Hilfiker, Holly, N. Y.
Oswego Falls Rexs Ida..... 300
Holcomb Bros., Canandaigua, N. Y.
McDonald Farms His Laborer (Bull)..... 330
Robert Y. Moffat, Dalton, Pa.
Broadland Consort..... 500
Wychmere Noble Berta..... 525
Wychmere Noble Columbine..... 850
Damian Ripple..... 500
Douglaston Clifford's Oriel..... 600
Lynworth Gypsy..... 575
Russel F. Pattington, Scipio Center, N. Y.
Nodrog Alert (Bull)..... 270
Ronald C. Perry, Belmont, N. Y.
Grey-Knoll Sequel Butterfat (Bull). 300
Otto W. Post, Scipio Center, N. Y.
Wychmere Hal (Bull)..... 300
John H. Putnam, Prattsburg, N. Y.
Defender's Irene..... 190
A. H. Richardson, Friendship, N. Y.
Birchfield Julia's Josie..... 300
H. E. Richeson, Mount Morris, N. Y.
Fulltide's Dareen..... 225
Dana R. Scutt, Cuba, N. Y.
Nodrog Merry Delight..... 425
Defender's Twinkle Star..... 200
Paul Warner, Cuba, N. Y.
Rachel's King's Rosalie..... 335
Nell's King's Nina..... 300
Harry's Buttergirl Betty..... 500
Glen T. and Edna D. Wightman, Bolivar, N. Y.
Nodrog Gem..... 375
Thomas A. Zornow, Pittsford, N. Y.
Open Hearth Chief's Cherry..... 235
Corner View Bright Ramona..... 425

Meadow Haven Dispersal

IVAN HARDIN, Huntington, Ind., dispersed his Meadow Haven Guernsey herd on February 28. Mr. Hardin had built the herd over a period of some 18 years. In 1942 he secured the service of Meadow Lodge King's Raider through Everett R. Beaty and much of his herd was sired by this bull. Mr. Hardin, for the past 10 years, has been superintendent of the County Infirmary and has had to carry on his own herd with inefficient help. Last spring Mr. and Mrs. James O'Keefe and Son took over Meadow Haven, and while they were not trained in herd management they did an excellent job for Mr. Hardin. They felt that a partnership could be established, but because of Mr. O'Keefe's health it was necessary to disperse the herd.

The top of the sale was Meadow Haven Countess that was purchased by R. S. & R. E. Freeman, Greentown, Ind., for $1,000. She was sired by Meadow Lodge King's Raider. The second top, Golden Grange R. Alexander, was purchased by James & Lillian O'Keefe, Huntington, Ind., for $875.

The 39 head sold for $14,280, an average of $366.15. There were nine bulls that brought a total of $1,555.

The sale was managed by Everett R. Beaty Sales Service, Huntington, Ind., with Roy S. Johnson as auctioneer, and Garl Rudicel and Emerson Mithoefer in the ring.

Following is the sales list:

Glen Adams, Portage, Ohio
Meadow Haven Princess Pat.... $160
C. L. Blades & Son, Pennville, Ind.
Meadow Haven Betty's Charity.. 500
Fountaine Russet..... 575
Meadow Haven Russets Patsy... 550
Meadow Haven Ally's Hope.... 420
E. J. Brookhart, Celina, Ohio
Meadow Haven Daisy Lee..... 340
Ephraim Cecil, Huntington, Ind.
Juno's Dauphine of Lea Land Farm..... 375
Joseph W. & Ralph H. Cissna, Jerry City, Ohio
Meadow Haven Lillian..... 200
Meadow Haven Lillian's Lyric... 525
Meadow Haven Lena..... 465
Albert B. Clark, Columbia City, Ind.
Meadow Haven Countess Philosopher (Bull)..... 160
C. C. Cochard, Greenfield, Ind.
Meadow Haven Russet's Ginger. 350
Harold Coleman, Kokomo, Ind.
Meadow Haven Betty's Rapsody 250
John E. Davis, Green Forks, Ind.
Meadow Haven Daisy's Duke (Bull)..... 55
Meadow Haven Lewis (Bull).... 50
Meadow Haven Lena's Nobleman (Bull)..... 150
R. S. & R. E. Freeman, Greentown, Ind.
Meadow Haven Countess..... 1,000
Meadow Haven Alicia's Delight. 375
LeRoy Gierhart, Bryant, Ind.
Meadow Haven Dutchess Gallant (Bull)..... 125
Theo. S. F. Goeglein, Ft. Wayne, Ind.
Lady McBeth of Sugar Shade.... 370
Meadow Haven Princess Lillian.. 275
Carmen H. Kuster, Cowden, Mich.
Alicia of Sugar Shade..... 400
Mr. & Mrs. Don E. Michael & Gerald C. Waters, Uniondale, Ind.
Meadow Haven Queen..... 460
Meadow Haven Julius (Bull).... 75
James & Lillian O'Keefe, Huntington, Ind.
Golden Grange R. Alexander (Bull)..... 875
Diavolo's Minnie of Milky Way. 280
Meadow Haven Minnie's Lady.. 700
Daisy of Brae Bonnie..... 460
Meadow Haven Juliet's Carol.... 210
Meadow Haven Mildred's Modest..... 320
L. A. Parson & Sons, Greentown, Ind.
Meadow Haven Juno's Melody.. 510
Joseph B. Quinn, Columbia City, Ind.
Meadow Haven Princess Pride... 310
Meadow Haven Ally's Faith..... 385

Rieke & Houser, Waterloo, Ind.
Meadow Haven Juliet..... 460
Ally of Sugar Shade..... 500
Mildred of Sugar Shade..... 500

Floyd S. Shoemaker, Wabash, Ind.
Meadow Haven J. Jupiter (Bull). 100

James R. Wasmuth, Huntington, Ind.
Walnut Line Betty..... 400

Jasper Waters, Markle, Ind.
Meadow Haven Russet's Russ (Bull)..... 65

Kennel Dispersal

THE Guernsey dispersal of Honey Brook Farm No. 1, owned by A. M. Kennel, Honey Brook, Pa., was held on March 12. Between 500 and 600 people attended the sale and it was difficult to accommodate the large crowd.

Mr. Kennel's reputation for selling good cattle in years past certainly paid dividends as the buying was brisk and the cattle brought very good prices. Sixty-nine head, including four heifer calves born within two to three weeks of sale date, averaged $340.29.

High female was Maxie's Breidablik Eiletta, a granddaughter of Quail Roost Maximum, which was purchased by Robert Moffat, Dalton, for $600. Mr. Moffat was high buyer, John Samworth, manager, taking home with him eight head for an average of $459.

Eleven bulls went through the sale which brought an average of $385. Langwater Sharon, a son of Langwater Onward out of Langwater Good News, she by Langwater Valencian, topped the sale at $850 going to Clair E. Witmer, Dalmatia. Langwater Dauphin was second high at $650 purchased by Benjamin Smoker, Paradise. Fairlawn H. Ambassador, a son of Green Meadow Hornet out of a daughter of Green Meadow Peerless, was third bringing $535 going to Dean R. Riess, Coopersburg. Dean Riess was second high buyer taking five head for an average of $451.

The sale was managed by the Pennsylvania G. B. A., William H. Juzi, field secretary. Dupes and Hess, Elizabethtown, were auctioneers.

Following is the sales list:

Samuel G. Baker, Manheim, Pa.
Honey Brook Green Dragon (Bull) $210
Ring-Win Rose Marie..... 400

Norman H. Bechtel, Spring City, Pa.
Heifer Calf..... 165
Heifer Calf..... 170

John Corey, Collegeville, Pa.
Eden F. Trinket..... 400
Silver Forest Quanda..... 440

Dairy Council, Inc., Philadelphia, Pa.
Pathfinder May of Honey Brook... 430

Joseph E. Duvall, Newtown, Pa.
Rosanna of Brinton Farm..... 410
Craftsman's Samladpar..... 435
Fairlawn F. P. Insistent..... 500
Honey Brook's Royal Miriam..... 400
Whispering Pines Rosaliean..... 430

Orville W. Duvall, Crystal Spring, Pa.
Honey Brook Franklin's Jane..... 185
Honey Brook Merry Challenger (Bull)..... 200

James Gemmell, III., Doylestown, Pa.
Churn Creek's Victor's Lilly..... 320

Elmer S. Glick, Smoketown, Pa.
Gardenville Blossom..... 270

C. F. Hartman, Westover, Md.
Honey Brook Craftsman's Fawn... 295
Yocliff Goldena..... 255

Frank H. Herr, Quarryville, Pa.
Craftsman Rose of Honey Brook... 280
Honey Brook Franklin's Barbara... 230

Ira M. Kennel, Atlgen, Pa.
Craftsman Ruth of Honey Brook.. 290

Henry S. Landis, Parkesburg, Pa.
McDonald Farms D. Keystone (Bull)..... 430

Walter D. Leedom, Newtown, Pa.
Honey Brook's Queen Daisy..... 245

Wayne W. Martin, Mohnton, Pa.
Honey Brook Franklin's Ranger (Bull)..... 260

Henry W. Mathieu, Collegeville, Pa.
Honey Brook Craftsman's Mary... 255
Honey Brook Franklin's Queen.... 260

H. H. McConnell, Merion, Pa.
Honey Brook's New Year Gift.... 420

McDonald Farms, Cortland, N. Y.
McDonald Farms Evette..... 260

Peter K. Mentzer, Lititz, Pa.
Honey Brook Craftsman's Beauty.. 320

Robert Moffat, Dalton, Pa.
Honey Brook's Beauty Pearl..... 550
Honey Brook's Hope..... 530
Honey Brook's Victory Girl..... 400
Maxie's Breidablik Eiletta..... 600
Maxie's Allentown Princess..... 270
Maxie's Rosamond Yarico..... 550
Ona's Beauty of Brinton Farm..... 250
Ring-Win Lily..... 525

Philip F. Neuweiler, Shohola Falls, Pa.
Longacre Nick O'Time..... 520

Wm. L. Noble, Douglassville, Pa.
Enterprise's Glorianna..... 335
Jaebardale's Linda Lou Bond..... 300

Lester L. Orrs, Elverson, Pa.
Honey Brook Franklin's Belle..... 255

Dean R. Reiss, Coopersburg, Pa.
Alma's Linda of Norwood..... 350
Coldspring's Sophie..... 430
Fairlawn H. Ambassador (Bull).... 535
Honey Brook's Fairy Belle..... 460
Ronald's Caroline of Rovadale..... 480

Jerome H. Rhoads, Quarryville, Pa.
Riveredge Valdor's Honeybrook (Bull)..... 300

Ernest E. Ritter, Winfield, Pa.
Coldspring's Romulus Keystone (Bull)..... 375

A. Ross & Son, Sunbury, Pa.
Pathfinder Belle of Honey Brook.. 375
Pharaoh's Ada of Honey Brook.... 385

George H. Schantz, Emmaus, Pa.
Golden Queen of Honey Brook... 315

Harry B. Shenk, Strasburg, Pa.
Brookmead's Gladness..... 345
Norma's Merchant's Goldie..... 375

Morris Schupp, Honey Brook, Pa.
Pharaoh's Bride of Honey Brook... 200

Benjamin Smoker, Paradise, Pa.
Langwater Dauphin (Bull)..... 650

Harvey R. Snyder, Glenmoore, Pa.
Honey Brook Franklin's Guide (Bull)..... 175
Jaebardale's Pollyanna Bond & Calf 400

Eby E. Stoltzfus, Honey Brook, Pa.
Langwater Franklin (Bull)..... 250
Royal Fawn of Honey Brook..... 320

Willis E. Turpin, Northbrook, Pa.
Churn Creek's Victor's Daisy..... 310

Oscar J. Wagoner, Oxford, Pa.
Honey Brook Comet's Beauty..... 160
Honey Brook's Franklin's Mary.... 125
Honey Brook Lady Hopeful..... 150
Honey Brook Moonflower..... 165

Fred D. Walter, Forest Hill, Md.
Heifer Calf..... 120
Heifer Calf..... 90

Zeth Weaver, Greensboro, Md.
Badghanour's Queen and Calf..... 280
Honey Brook's Beauty Rose..... 260

C. E. Witmer, Dalmatia, Pa.
Langwater Sharon (Bull)..... 850

Eighth Ohio Heifer Sale

THE Eighth Ohio Heifer Sale was again held in the very satisfactory accommodations of the Delaware County Fair Grounds, Delaware, Ohio, on Saturday, April 26. Forty-one heifers brought a total of $13,115, an average of $319.88, which is $6.72 above the average of last year, $72.11 above the 1945 average, but $12.82 below the 1944 average. It was said that the quality of this year's heifers was the best of the last four sales and it was felt in view of this that possibly the market was just a little down. With the $1,000 top more or less of the last three sales missing, this year's sale was very healthy. There was no big buyer. The 41 head went to 33 different buyers of which 25 took one apiece. There are no restrictions on the Ohio Heifer Sale. Nevertheless, this year in an open market a substantial proportion went to 4-H and FFA members.

Including one heifer that was marked up for Carl Henne, Jr., Robert E.

Henne, St. Marys, Ohio, was the leading buyer, with three head for a total of $1,210. John Bandy, Bellevue, was next. He bought the first two animals sold which were the Franchester twins that were offered one with the choice. Mr. Bandy took them both at $475 each. Recently bred to Franchester Free Majesty, they were sired by Antietam Countryman out of a daughter of Langwater Freeman and Emerita of Montfaucon. The dam of the twins was reported to have died before she could have been tested, but old Emerita of Montfaucon, with 11743 lbs. of milk and 558 lbs. of fat, class G, and 15322 lbs. of milk and 750 lbs. of fat, class B, was classified Very Good at 14 years of age, although this classification was not announced either in the catalog or from the box.

For the third time in four years the McKitrick consignment brought the top, a daughter of Langwater Chum out of a 682 lb. class B daughter of Langwater Forward that brought $650 from Arthur C. Burns & Son, Milford Center, Ohio, with Cletus and Martin Menchhofer, Coldwater, the runners-up. They were the next to the last bidders, although O. C. Belt had been the contending bidder up to that point. Sun-Blest Farms Dinah was second at $590. She was the last animal sold in the sale. The fact that the Franchester twins were the first at $475 each and this heifer was the last at $590 would tend to give the lie to the popular idea that location in the sale affects the price. Warren G. and Charlotte E. Grimes, Urbana, were the buyers of this attractive daughter of Langwater Esquire out of Normandy Diana, a 569 lb. class GG daughter of Coronation Rose King, due to calve in August to the service of Langwater Victory. Virgil Deeter, Greenville, was the runner-up. The third high consignment was the offering of Mrs. Sallie J. Sexton that brought $520 from Ira F. George, Butler, Ohio, with Dr. F. L. Moore, Fremont, the runner-up. This also was an attractive heifer, a daughter of Langwater Veteran out of Willow Brook's Millie Grace, a 733 lb. Jr3—365 daughter of Langwater Triumph for which Dr. Moore had paid $2,700 in the 1946 Ohio Classic.

The Ohio Heifer Sale has come to be regarded as one of the two top quality consignment sales in Ohio each year, the other being the Ohio Classic. It was well handled and without question served a useful purpose. This year's sale committee consisted of Charles W. Kuhn, Basil, chairman, E. Vaughn Bell, Earl Lindsay, Paul Priddy, Monroe Bouton, John McKitrick, Howard Webb, C. R. Huston, H. T. Kuns and Harry Zumfelde. Each committeeman did his part in helping inspect the consignments and likewise each one did his part on sale day. Roy Johnson was auctioneer, Floyd Barlow read the pedigrees and John Andrews worked the ring.

Following is the sales list:

A. E. Bair, Celina, Ohio	
Green Crest Levity Doris	$365
John Bandy, Bellevue, Ohio	
Franchester Country Eyebright	475
Franchester Country Edelweiss	475
Harold C. Besst & Son, Warsaw, Ohio	
Millcreek's Gladys	400
Richard & Helen Biery, Pickerington, Ohio	
Marymac Willa May	300
Russell Lea Sunrise	300
Irvin L. Blystone, Berkey, Ohio	
Elmbrook Dorine	360
E. J. Brookhart, Celina, Ohio	
Graceland Eclipse's Adaline	400
J. Ewart Bruce, Mount Gilead, Ohio	
Harbert's Regal Georgetta	215
Arthur C. Burns & Son, Milford Center, Ohio	
Welcome-In Chum's Marian	650
Richard D. Campbell, Zanesville, Ohio	
Tumaples Eclipse Velma	230
Wilbur Lee Campbell, Zanesfield, Ohio	
Edinham Sonsie	250
Edinham Levity Martha	230
Loretta Grace Davis, Mount Vernon, Ohio	
Lilac Villa's Linda Lou	175
W. E. Davis & Son, Washington Court House, Ohio	
Chestnut Ridge Murna's Ruby	210
Caswell's Jewel Lass	220
Arthur R. Ebert, Cardington, Ohio	
Darby Vale Content	250
James K. Freshwater, Columbus, Ohio	
Edinham M Purity	250
Ira S. George, Butler, Ohio	
Bryn Du Valerie	520
Warren G. & Charlotte E. Grimes, Urbana, Ohio	
Sun-Blest Farms Dinah	590
Clearfield Penny	330
Merritt E. Hatch, Vanlue, Ohio	
Wey-Ellen Farms Marie	290
Carl Henne, Jr., Saint Marys, Ohio	
Shona Gracie	450
Robert E. Henne, Saint Marys, Ohio	
KoKosing Centaur's Gem	335
Ancestral Acres Goldine	425
W. M. Hodges, Spencerville, Ohio	
Caswell's Inspiration Donna	250
Ronald E. Kersey, Wilmington, Ohio	
Chestnut Ridge Monita's Hatty	230
Roy Kibler, Jr., Bloomville, Ohio	
Twin Cedar Dauntless Angela	250
Dale McClelland, Mount Gilead, Ohio	
Hawthorn Amy's Phyllis	255
Martin Menchhofer & Son, Coldwater, Ohio	
Clover Meads Forward Lady	250
Asa Murphy, Nevada, Ohio	
Tumaples Royal Wilma	340
Arthur C. Piper, Hebron, Ohio	
Comfort M Juanita's Julie	250
Randall D. Polter, Vickery, Ohio	
Fairview's Darling	280
Wilema's H. Paulette	200
Harold R. Royer, Bellevue, Ohio	
Comfort M. Juanita's Julia	280
W. C. Russell, Clyde, Ohio	
Gray Haven Levity Hope	275
W. W. Simmons, Convoy, Ohio	
Way-Ellen Farms Carol	370
William J. Verhoff, Bellevue, Ohio	
Harbert's Regal Annette	275
Willis Wiehe, New Bremen, Ohio	
Haaseland Vagabond's Betty	265
Harlan L. Williams, Harrison, Ohio	
Hawthorne Rosalie's Charity	300
Swancreek Dawn	350

Norwood Farms Dispersal

A CAPACITY crowd exceeding 500 people witnessed and participated in the Norwood Farms Dispersal, owned by Wm. A. Frew, Quarryville, Pa., on April 29. The 102 head, including five baby heifers born after the catalog was printed, averaged $317.16.

The junior sire, Coldspring's Beauty's Archer, topped the sale going to Southeastern Artificial Breeding Coop., Landisville, on their bid of $2,300. Lewis E. Shoemaker & Sons, Kirkwood, were the contending bidders at $2,275, with C. D. Steiner, Bloomsburg, in the contest until the very last. The four-year-old cow, Frewvale Janella, bred and developed by Mr. Frew, was the second high animal being purchased by A. D. Thayer, owner of Gwynllan Farm, Gwynedd Valley, for $1,500. The contending bidders for this attractive granddaughter of Langwater Plato were S. C. Price, Hazelton, Boris and Sophie Leavitt, Hanover, and J. B. McManus, Butler.

The three head purchased by Loyal

B. Spang, Butler, for an average of $561.66 included Laddie's Janella of Frewvale, the third high animal of the sale, at $725. The largest purchaser was H. J. Haga, Abingdon, Va., who took 14 head for $2,725. The second heaviest buyer was A. G. Ensor 2nd and Sons, Forest Hill, Md., with eight head for $2,425. Although the two buyers mentioned were from out of the State, 72 head stayed in Pennsylvania being quite generally distributed and many of them the foundation for new Guernsey herds.

A group of Guernsey breeders assembled at the Brunswick Hotel, Lancaster, on the eve of the sale in the form of a testimonal gathering for Mr. Frew, who has given so freely of his time in promoting the Guernsey breed in Pennsylvania, as well as nationally. In addition to serving as president of the Pensylvania G. B. A. for the past seven years, Mr. Frew has also been a member of the GOLDEN GUERNSEY Council, and is a member of the Executive Committee of The American Guernsey Cattle Club. It is good to learn that Mr. Frew plans to retain the main farm and dairy, and develop a Guernsey herd again.

The cattle were presented in the ring in exceptionally good condition and credit for this is largely due Bill Adams, manager of Norwood, and Lee Yost, who fitted them. The sale was managed by the Pennsylvania G. B. A., Harrisburg, with Dupes and Hess as auctioneers.

Following is the sales list:

Samuel G. Baker, Manheim, Pa.
- Frewvale Alert's Nellie $330

Walter Blood, Peach Bottom, Pa.
- Plato's Belle of Frewvale 250

Donaldson Brown, Port Deposit, Md.
- Frewvale Alert's Camelia 470

Claude V. Caples, Oley, Pa.
- Frewvale Indicator (Bull) 325

D. W. Chambers, Westminster, Md.
- Frewvale August's Nell 455
- Frewvale August's Primrose 320

Andrew B. Connell, West Grove, Pa.
- Frewvale Golden Boy (Bull) 165

E. W. and H. W. Coslett, Rock Hall, Md.
- Frewvale Alert's Janet 225
- Frewvale Alert's Mildew 205

A. G. Ensor 2d and Sons, Forest Hill, Md.
- Frewvale Illustrator's Ruth 260
- Frewvale Alert's Grace 400
- Frewvale Alert's Papoose 325
- Lila of Mountain View 305
- Oakwood Country Anabell 265
- Plato's Jollyann of Frewvale 210
- Plato's Trinket of Frewvale 235
- Riveredge Premier's Pretoria 425

Warren Fabian, Easton, Pa.
- Frewvale August's Mary 255
- Pride's Jewel of Frewvale 230

Wm. A. Fouche, Adamstown, Md.
- Frewvale Alert's Margie 185

John M. Gingrich, Lancaster, Pa.
- Frewvale Lila 280

Marshall B. Golt, Lincoln University, Pa.
- Frewvale Alert's Mildred 250
- Frewvale Alert's Valetta 325
- Frewvale August's Blossom 300

Walter B. Groff, Columbia, Pa.
- Frewvale Marinao 155

H. J. Haga, Abingdon, Va.
- Frewvale Alert's Belinda 240
- Frewvale Alert's Fannie 235
- Frewvale Alert's Mistress 235
- Frewvale Alert's Primella 300
- Frewvale August's Beauty 230
- Frewvale August's Lauren 155
- Frewvale Alert's Coventry (Bull) 65
- Frewvale August's Jollyann 185
- Frewvale Illustrator's Trixie 105
- Heifer Calf 95
- Heifer Calf 65
- Heifer Calf 105
- Plato's Lady Comely of Frewvale 300
- Plato's Lovely of Frewvale 410

W. B. Hamilton, Oakland, Md.
- Ring-Win Eleanor 225

F. M. Hardy, Nottingham, Pa.
- Frewvale Illustrator (Bull) 200

Clarence H. Harnish, Lancaster, Pa.
- Frewvale Illustrator's Millie 380
- Grason's Millie of Frewvale 265
- Grassland Bolora 155
- Pride's Marinao of Frewvale 370

Martin K. Harnish, Quarryville, Pa.
- Frewvale Merrymaker (Bull) 165

Frank F. Heller, Easton, Pa.
- Grason's Ruth of Frewvale 550
- Plato's Prim Ellen of Frewvale 370

Grable S. Herr, Quarryville, Pa.
- Frewvale Illustrator's Betty 235

Noah Hershey, Parkesburg, Pa.
- Plato's Betina of Frewvale 185

Dean Hess, Stillwater, Pa.
- Frewvale Alert's Petite 220

Mahlon H. High, Lancaster, Pa.
- Frewvale Betsy 170
- Frewvale Alert's Prim 370
- Frewvale Trinquel 240
- Plato's Frances of Frewvale 225

Jacob R. Hoover, Gap, Pa.
- Frewvale Illustrator's Dynamo (Bull) 180

A. M. Kennel, Honey Brook, Pa.
- Frewvale Alert's Clara 185
- Frewvale Jane 200
- Frewvale Moonbeam 290
- Pharaoh's Jane of Honeybrook 540

Boris & Sophie Leavitt, Hanover, Pa.
- Frewvale Alert's Millicent 600
- Steadfast's Smokie of Frewvale 480

Wayne W. Martin, Mohnton, Pa.
- Frewvale Alert's Barbara 230
- Frewvale Alert's Gracieann 325

David W. McClure, North Wales, Pa.
- Maywood Hope's Regina 495

J. B. McManus, Butler, Pa.
- Blakeford Alert (Bull) 425
- Frewvale Hopeful 625
- Frewvale Steadfast Ella 450
- Frewvale Janice 230
- Woodside Janella 3d's Ultra 380

Harold N. Miller, Fleetwood, Pa.
- Frewvale August's Joyce 160
- Heifer Calf 150

Paul L. Nelms, Downingtown, Pa.
- Corona Polaris of Maulton 180
- Frewvale Alert's Right Bower (Bull) 220
- Frewvale Illustrator's Comely 175
- Pine Brook Farms Goldilocks 350

Nelson Brothers, Petersburg, Pa.
- Frewvale Alert's Lucy 190
- Frewvale Illustrator's Beatrix 160
- Frewvale Illustrator's Desire 175
- Frewvale Illustrator's Dot 175

J. C. Pownall, Quarryville, Pa.
- Frewvale Illustrator's Rosalie 135

Jerome H. Rhoads, Quarryville, Pa.
- Heifer Calf 135

Willis J. Rohrer, Lancaster, Pa.
- Frewvale August's Betsy 270

Abraham Roth, North Wales, Pa.
- Frewvale August's Ruthetta 200
- Frewvale Illustrator's Empress 210

Herbert Schiffer, West Chester, Pa.
- Caumsett Eastern Bernice 400
- Frewvale Alert's Rhelda 410
- Frewvale Isabelle 270
- Proud Comely of Frewvale 280
- Plato's Delia of Frewvale 335
- Pride's Laura of Frewvale 390

Elam M. Sensenich, Lititz, Pa.
- Frewvale Bettina 300

Lewis E. Shoemaker, Kirkwood, Pa.
- Frewvale Alert's Comely 360

Southeastern Artificial Breeding Coop., Landisville, Pa.
- Coldspring's Beauty's Archer (Bull) 2,300

Loyal B. Spang, Butler, Pa.
- Alert's Bolora of Frewvale 560
- Frewvale Alert's Belle 400
- Laddie's Janella of Frewvale 725

Walter J. Stuber, Newtown, Pa.
- Plato's Mistress of Frewvale 490
- Steadfast's Belle of Frewvale 340

A. D. Thayer, Gwynedd Valley, Pa.
- Frewvale Janella 1,500

Richard W. Walter, Cochranville, Pa.
- Caumsett Eastern Dorothy 420

Fred D. Walters, Forest Hill, Md.
- Frewvale Autocrat's Bloom 150

Louis Merryman's 56th Sale

A SUCCESFUL sale of 106 head of Guernseys was held at York, Pa., on April 14 when Louis Merryman's 56th Sale totaled $30,365, an average of $286.46. As usual, bulls were in good demand. Nineteen bulls, not counting a half lot, brought $8,370, an average of $440, the top being Blake-

ford Lord Baltimore at $1,500, going to W. E. Holt, Dover, Del. Next, Nyala Supreme Commander, $725 to George Gunther, Glencoe, Md; Farview Bell-Ringer, $625 to W. Howard Green, Kennett Square, Pa.; Franchester Best Ace, $600 to Gerald S. Smith, Easton, Md.; McDonald Farms Supreme Lato, $600 to C. J. Spielman, Boring, Md.; Antietam Charmer, $585 to Martin S. Showalter, Hagerstown, Md.; Hill Girt Count's Select, $535 to Clair H. Witmer, Willow Street, Pa., and Fairlawn Actor's Trumpet, $500 to J. C. Chisholm, Milton, Ontario, Canada.

The high priced females were Pharos Coronation Mary, purchased by J. W. McCoy, West Chester, Pa., for $775, and Franchester Fair Clarissa, purchased by Cloverland Dairy Farm, Inc., Phoenix, Md., for $725.

The sale was managed by Louis McL. Merryman & Sons, Sparks, Md., with E. M. Granger, Jr., auctioneer.

Following is the sales list:

Robert J. Altland, Spring Grove, Pa.
Viewsite Royal Arbutus $160
E. C. Border, Dover, Pa.
Broadland Anton (Bull) 220
Brookmoor Farm Inc., Old Saybrook, Conn.
Tronkeel Agatha 325
Golden Leads Della 400
B. Anton's Ada 350
Jason Burkhart, Mt. Wolf, Pa.
Coolbranch Guardsman's Roselda. 140
Defender's Highanthus 145
Farmhill R. Anita 190
J. L. Chisholm, Milton, Ontario, Canada
Fairlawn Actor's Trumpet (Bull) .. 500
Cloverland Dairy Farm, Inc., Phoenix, Md.
Franchester Fair Clarissa 725
Charles M. Coffelt, Gettysburg, Pa.
Bull Calf 25
Sherman K. Ellis, Redding Ridge, Conn.
Clovelly Hardwick's Frances 585
F. O. Foard & Son, Forest Hill, Md.
Defender's Histine 190
William A. Fouche, Adamstown, Md.
Locust Lane Select's Hope 100
Joseph W. Fritz, Glen Rock, Pa.
Allena Merenus 175
William R. German, Monkton, Md.
McDonald Farms Fancy Lass 500
S. W. Gladden, Street, Md.
McDonald Farms His Karon (Bull) 200
W. Howard Green, Kennett Square, Pa.
Farview Bell-Ringer (Bull) 625
George Gunther, Glencoe, Md.
Golden Leaf's Little 350
Golden Leaf's Dale 350
Clarify of Upham Downs 270
Nyala Supreme Commander (Bull) 725
Grace of Hickory Hollow 375
Coldspring's Romulus' Jean 425
Champion's Joana 270
Garnet's Glee of Eden Plains 170
John D. Gunther, Glencoe, Md.
Crocker Farms Royal Prim 100
Clarence H. Harnish, Lancaster, Pa.
Crocker Farms Darnella 160
S. W. and Cora Heath, Belle Vernon, Pa.
Farview Herald (Bull) 300
C. Stanley Hess, Lancaster, Pa.
D. Q. Farm Master's Mazie 100
Locust Lane Jupiter's Fanny 150
W. E. Holt, Dover, Del.
Blakeford Lord Baltimore (Bull) .. 1,500
Golden Leaf's Milly 320
Crocker Farms Daisybelle 150
Liseter Royal Belle 360
Sportsman's Daisy 150
L. R. Kaltreider, Red Lion, Pa.
Damian Royal Venus 210
Defender's Royal Constance 290
A. M. Kennel, Honey Brook, Pa.
Calder Farm Trudy 115
McDonald Farms Supreme Lou (Bull) 335
Hill Girt Count's Ruth 200
Crocker Farms H. LaNoce 150
H. Hopkins Kolb, Harwood, Md.
Cedar Point Lady Belle 150
Christ Lapp, Jr., Lancaster, Pa.
Ben Tulloch Hannibal (Bull) 200
John L. Lapp, Lancaster, Pa.
Nyala Blossom's Lida 160
Charles W. Lowe, Mt. Airy, Md.
Caumsett Atlantic Brita 230
Souvenir of Locust Grove 410
Longwood's Allana 360
H. Benthall Marshall, Garrison, Md.
Maywood Cherub's C. Belle 240
McDonald Farms Gov Kaloolah .. 510
Locust Lane Sailor's Trick 100
C. Allen May, York, Pa.
Hightide's Royal Rosamond 450
J. W. McCoy, West Chester, Pa.
Pharos Coronation Mary 775
Louis McL. Merryman, Sparks, Md.
Heifer 25
Ross B. Miller, York, Pa.
Defender's Royal Valomena 190
H. M. Pate, Trenton, N. J.
Crocker Farms Debelle 210
Est. A. T. Pattison, Simsbury, Conn.
Crocker Farms H. Janet 160
Elwood S. Paules, Wrightsville, Pa.
Fritz of Cedar Point (Bull) 180
Dorothy Marguerite Roche, Glencoe, Md.
Calder Farm Farmerett 165
Rutter Brothers, York, Pa.
D. Q. Farms' Bright Morn 80
Kitchener Royal Actress 220
Champion's Highmarla 235
Bradford Schauber, Chestertown, Md.
D. Q. Farm Flash's Peachie 100
Locust Lane Fashion's Lady 100
W. F. Schluderberg, Monkton, Md.
Agitator's Ellen of Hendershore ... 220
Roy S. Schnebly & Sons, Clear Spring, Md.
Golden Leaf's Mollyanna 340
Clovelly Prospect Princess 230
Seth K. Schnebly, Clear Spring, Md.
McDonald Farms Keva 400
Martin S. Showalter, Hagerstown, Md.
Antietam Charmer (Bull) 585
Gerald S. Smith, Easton, Md.
Franchester Best Ace (Bull) 600
C. J. Spielman, Boring, Md.
High Hill Buster (Bull) 210
Driftwood's Queen 220
Queen Sister 120
Winding Lane Lusty Gertrude 110
Winding Lane Doris 420
McDonald Farms Supreme Lato (Bull) 600
Schlegel's Alice of Conesus 300
Upham Downs Lucy of Elmwood. 300
Falice of Cedar Point 450
Nyala Supreme Miss Lucy 260
Rockmere's Colleen 290
White Farms Mert 2d 485
Locust Lane Select's Nan 200
D. Q. Farm Select's Gal 130
Locust Lane Lad's Honey Bee 190
D. Q. Farm's Flash's Toy 200
Locust Lane Jupiter's Peachie 160
Floretta of Penn View 290
Ben Tulloch's Knight Errant (Bull) 160
Royal Prince's Alberta 210
B. Anton's Blanche 350
Hightide's Rhonda 510
Mrs. Redmond Stewart, Jr., Glyndon, Md.
Harwood's Foremost Buttercup .. 250
Richard P. and Mary S. Stewart, Forest Hill, Md.
Calder Farm Glad Tidings 140
Ring-Win Honor Dawn 275
Hill Girt Royal Wyn 2d 200
Sportsman's Sterling Silver 160
Roger I. and Howard Tolle, Jr., Baldwin, Md.
Maywood R. Nora 260
Defender's Merena 175
Worley N. Umbarger, Aberdeen, Md.
Ratcliffe Manor Marie 360
Worley N. Umbarger, Aberdeen, Md., and T. Russell Foard, Forest Hill, Md.
Basquaerie Colonel's Butterfat (Bull) 275
F. G. Wilson, Oxford, Pa.
Sportsman's Merry Lane 90
George D. Wilson, Street, Md.
Maywood R. Victor (Bull) 310
Churn Creek's Honor Gill (Bull) .. 310
Clair H. Witmer, Willow Street, Pa.
Hill Girt Count's Select (Bull) 535
Samuel Yost & Son, Stillwater, Pa.
Calder Farm Style 155

Mississippi State Sale

THE Mississippi G. B. A. held its annual sale at State College, Miss., on April 25. Thirty-two head sold for a total of $9,435, an average of $294.84.

The top animal, Rosewald Mussolini's Marcella, was consigned by Rosewald Farm, Hillsboro, N. H. She brought $570 and was purchased by Crawford A. Battle, Uniontown, Ala. The high bull, Walker Farms Maestro, was consigned by Walker Farms, Stoneville, and purchased by H. K. Latham, Marion Junction, Ala. Prices were rather consistent with no consignments selling for less than $200.

The sales committee, consisting of James C. Walker, Stoneville, R. F. Murray, Horn Lake, Harold Ogle, Senatobia, and Prof. W. C. Cowsert, State College, deserves much of the credit for the success of this event. They worked long and hard and traveled many miles to get these animals, but their confidence in Mississippi as a Guernsey State was verified by the results of the sale. Such leadership as this will mean only one thing, steady growth for Guernseys.

Tom McCord was the auctioneer and Ralph W. Coarsey was in the box.

Following is the sales list:

Crawford A. Battle, Uniontown, Ala.	
Rosewald Mussolini's Marcella	$570
L. S. Blanton, Kosciusko, Miss.	
Forges Levity Missy	275
W. T. Blanton, Kosciusko, Miss.	
Riegeldale Maxim's Mariner (Bull)	215
G. W. Breland, Crystal Springs, Miss.	
Valkyrie Southerner Molly	400
Dr. O. J. Burnham, Morton, Miss.	
Coker Holliston's Mo-La-Jac Lona	260
St. Albans Blend's Clara	265
L. H. Busby and Son, Liberty, Miss.	
Riegledale Ben's Jewell	415
Edward L. Clark, Madison, Miss.	
Valkyrie Southerner Annalee	255
Walker Farms Val Mabel	245
Pecan Hill's Volliamber	270
D. C. Dalton, Isola, Miss.	
Walker Farms Jalna	245
W. S. Daughtry and Son, Coldwater, Miss.	
Valkyrie Dixie Evelyn	260
L. J. Donk, Grenada, Miss.	
Carr's Daisy Jean	290
E. H. Edwards, Zama, Miss.	
Pecan Hill's Vrincess	250
Lea Miss Christine	345
Walker Farms Majesty's Bula	250
Freddie Fontinot, Ville Platte, La.	
Lea Vendetta Sandra	295
Z. T. Holhert, Columbus, Miss.	
Walker Farms Barnard's Patriot (Bull)	210
Philip Hollin, Villa Platte, La.	
Premier's Faith	230
Henry Kerbouyer, Thomasville, Ga.	
Pecan Hill's Vosette	325
P. M. Kimbrough, Morgan City, Miss.	
Sunshine's Viscount's Primrose	400
H. K. Latham, Marion Junction, Ala.	
Walker Farms Maestro (Bull)	300
Willard Manual, Eunice, La.	
Rambler's Stella	300
Mississippi State College, State College, Miss.	
Gayoso Duke's Evelin	260
Gayoso Duke's Hope	250
Riegeldale Ben's Bobolink	405
Edwin Perron, Ville Platte, La.	
Barnard's Adele	335
Pineacres Dairy, Belzoni, Miss.	
Coker Holliston's Dyne	245
Jimmie Sharp, Liberty, Miss.	
Ogledale Monologue's Beauty	225
Harold Stromer, Ville Platte, La.	
Burch's Butterfat Virginia	370
Clyde Vidrim, Ville Platte, La.	
Ogledale Monologue Lute	205
G. B. Walker, Stoneville, Miss.	
Redmond's June	270

E. K. Hardy Dispersal

ON March 22, E. K. Hardy of Barrington, Ill., held a complete dispersal which included 31 pure bred and 21 grade Guernseys and all farm implements and equipment. The pure breds averaged $284.11 and the grades $169.40. It is interesting to note that since there were very few records available, the 11 head of pure bred cows averaged $379.54, while the 10 head of pure bred heifers averaged $275.25, and seven open heifers $173.50. The three bulls averaged $221.16.

The top of the sale at $800 was Meadowhill Petros' Balinda that was purchased by W. H. Odlum of Chicago. Representative G. O. Frazier, Marshall, Ill., was the contending bidder. The next high animal was Adelmer's Sargon Catherine at $650, going to O. M. Burton, Burton Lane Farm, Lake Forest.

The largest buyer of the day was W. H. Odlum of Chicago, who purchased three head for $1,500. All the buyers were from Illinois. The Illinois G. B. A. managed the sale, Bud Seitz was auctioneer, C. S. Rhode read pedigrees, George A. Campbell ran the sale slips, Jesse Tuttle managed the cattle, and Mrs. Cecile Beamer clerked the sale. The Doane Agricultural Service conditioned the cattle and handled the sales ring.

Following is the sales list:

Nick Adler, Palatine, Ill.	
Barrington Court Beryle	$310.00
Meadowhill Conrad's Alice	190.00
Mrs. N. J. Bogg, Wauconda, Ill.	
Tianna's Iris	130.00
C. S. Boothby, Wauconda, Ill.	
Rock Creek Elegance	250.00
O. M. Burton, Lake Forest, Ill.	
Adelmer's Sargon Catherine	650.00
W. A. Carlson, Lake Zurich, Ill.	
Burton Lane's Honeymoon (Bull)	330.00
R. H. Davidson, Maringo, Ill.	
Meadowhill Berts Delight	220.00
C. D. Ford & Son, Genesee, Ill.	
Meadowhill Etta	230.00
Meadowhill's Eloise	240.00
G. O. Frazier, Marshall, Ill.	
Barrington Court Dipper	405.00
Adelmer's Sargon's Empress	410.00
Meadowhill's Conrad's Agatha	310.00
Paul Greyhill, Ridott, Ill.	
Meadowhill's Bert's Elaine	170.00
Meadowhill Magnet's Bertha	325.00
H. G. Haley, Toulon, Ill.	
Meadowhill Florence	140.00
Janet Haley, Toulon, Ill.	
Meadowhill Fay	130.00
Meadowhill Maestro's Frances	155.00
Irving Heartt, Downers Grove, Ill.	
Meadowhill Caesar's Donna	230.00
E. Ray Hill & Son, Hampshire, Ill.	
Bull Calf	140.00
George A. Kraus, Danvers, Ill.	
Meadowhill Fearless Eclipse (Bull)	195.00
Merle Laible, Rock City, Ill.	
Meadowhill Maestro's Eve	150.00
Earl Maier, Sugar Grove, Ill.	
Meadowhill's Elsie	150.00
Peter Oberweos, Aurora, Ill.	
Meadowhill's Eleanor	187.50
W. H. Odlum, Chicago, Ill.	
Meadowhill Petro's Balinda	800.00
Meadowhill's Edith	325.00
Meadowhill's Ester	375.00
H. G. Schierholz, Chicago, Ill.	
Meadowhill Noble's Deborah	360.00
Meadowhill's Eilene	325.00
Marvin Strever, Cary, Ill.	
Meadowhill Major's Celia	320.00
J. E. Tuttle, West York, Ill.	
Barrington Court Baptista	325.00
C. Vanderheyden, Stockton, Ill.	
Meadowhill's Monogram's Diana	330.00

Eastern Iowa Sale

THE annual Eastern Iowa Guernsey Sale was held at Wellman, Iowa, on April 17. Twenty-three head brought $6,407.50, an average of $278.59. Golden Count Pharaoh, a son of Langwater Golden, consigned by Robert E. Howell, Davenport, topped the sale at $455 going to George Robinson, Cantril. The top female

was pleasant Ridge Nellie, consigned by Echo Glade Farm, and purchased by Henry M. Yoder, Kalona, for $430.

The sale was managed by P. M. Swartzendruber, Wellman.

Following is the sales list:

Aetcheson Brothers, Monticello, Iowa	
Rosebud Farm Triumph (Bull)	$270.00
Pine Ridge Chief (Bull)	300.00
Blue Border King (Bull)	230.00
H. C. Bender, Agency, Iowa	
Echo Dell Topmost (Bull)	215.00
Elwood Bunge, Clarence, Iowa	
Dellahomes Sentinel of Ardith (Bull)	135.00
Keith Goehring, Selma, Iowa	
Pleasant Ridge Crystal	360.00
Clarence Hall, Keswick, Iowa	
Lady's Willie Winkey (Bull)	170.00
Harold Heitman, Williamsburg, Iowa	
Lonewood's Leader (Bull)	300.00
Paul J. Hershberger, Wellman, Iowa	
Wonder's Pollyette & Bull Calf	340.00
James Hollinrake, Keithsburg, Ill.	
Marydale Royal Cherub's Bill (Bull)	200.00
Clyde Humble, Mt. Sterling, Iowa	
Bull Calf	200.00
Robert Lage, Davenport, Iowa	
Philena's Charm	250.00
Warren J. Lewis, Quincy, Ill.	
Rosebud Farm Celeste	390.00
Joe Mally, Marion, Iowa	
Marydale H. G. Cherub's Rosetta	180.00
Paul W. Miller, Wellman, Iowa	
Alethea of Dellahome	265.00
Fred Nice, New London, Iowa	
Edna of Dellahome and Bull Calf	372.50
Wm. J. Pearson, Lone Tree, Iowa	
Cassie's Bud of Topmost (Bull)	180.00
Geo. Robinson, Cantril, Iowa	
Aris Gola's Buttergirl	270.00
Golden Count Pharaoh (Bull)	455.00
Ben Thomas, Oskaloosa, Iowa	
Whit-Mead's Phil's Carolyn	325.00
Paul Wise, Moulton, Iowa	
Pleasant Ridge Nora	350.00
Henry M. Yoder, Kalona, Iowa	
Pleasant Ridge Nellie	430.00
John Dale Yoder, Kalona, Iowa	
Marydale H. G. Cherub's Rosamond	220.00

Eastern Shore Consignment Sale

THE third annual Pure Bred Dairy Consignment Sale held at Pioneer Point Farms horse barn, Centerville, Md., April 26, established new high prices for this series of sales. This sale is sponsored by the Queen Anne's County Extension Dairy Committee, composed of F. Bennett Carter, James W. Crowl, Guy E. Harmon, Oliver C. Jones, Allan Browning Lane, Carl Morris and J. Walter Eby, County Agricultural Agent.

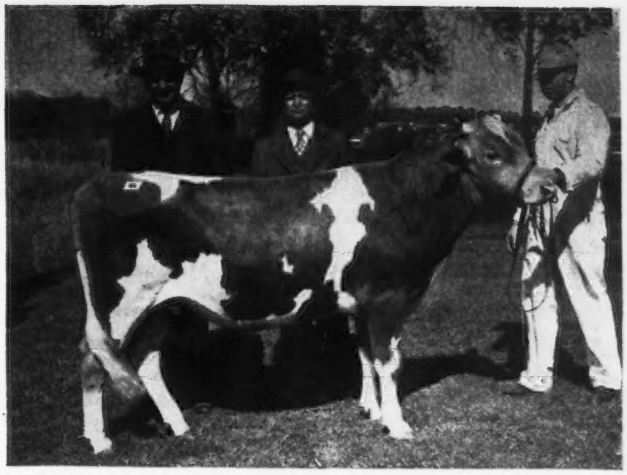

Blakeford Single Lad, top bull at the Eastern Shore Consignment Sale, purchased by W. B. Messix & Sons, Queen Anne, Md., for $300. In the background, Guy Harmon, manager of Blakeford Farms, Inc., Queenstown, Md., W. B. Messix and Stanley Gordon, herdsman at Blakeford.

The two-year-old heifer, Hi Holly Marcelline, consigned by Charles A. Wilson, Chestertown, was the top of the sale on the $1,150 bid of J. W. McCoy, Osborn Hill Farm, West Chester, Pa. The bidding was handled by his manager, John Mulder, and the contending bidders were Helena S. Raskob and Louis M. Plansen. This double great granddaughter of Broadland Border King has a record of 12766 lbs. of milk and 527 lbs. of fat, Jr2, (pending), and is running on retest and milking over 50 lbs.

The second high price of the sale, $725, was paid for Blakeford Florine by Louis M. Plansen, Easton. The contending bidder was W. B. Zinn, Mount Washington. This year-old daughter of Blakeford Lord Jim was consigned by Blakeford Farms, Inc., Queenstown.

Green Acres Meadow Lark, the two-year-old consigned by O. P. Alford, III., Queenstown, and Slaughterton's Marie's Minnie, consigned by Jennings Smith, Sudlersville, tied for the third high selling price of $500, the former being purchased by J. W. McCoy and the latter purchased by Helena S. Raskob, Pioneer Point Farms, Centerville.

Nine bulls were sold for an average price of $168.89, with Blakeford Single Lad topping the males at $300.

Of the 21 females, only the top animal had ever freshened, and they averaged $329.29.

The horse barn at Pioneer Point Farms makes an ideal location for the sale and all are grateful to the host in making this available.

In addition, three head were purchased by Pioneer Point Farms, making them the third high money buyer. Louis M. Plansen was the largest buyer with J. W. McCoy second. The only animals to go out of the state were the two purchased by Mr. McCoy.

The sale was managed by Oliver C. Jones, Guernsey breeder at Centerville, auctioneered by Charles A. Wilson and clerked by Sydney Gadd and Mrs. Dudley Benton. Pedigrees were read by R. D. Stewart.

The 4-H Club served luncheon before the sale began.

Following is the sales list:

Albert J. Bailey, Hebron, Md.	
Haldane's Evelyn of Cosquay	$280
Cosquay's Supreme Rosalyn	240
Cosquay's Supreme Mayflower	250
Dr. E. A. Coble, Easton, Md.	
Pri-Acqua's Merry Girl	195
William A. Curry, Queen Anne, Md.	
Langhurst Lady Rosemary	225
Percy E. Davenport, Vienna, Md.	
Langcroft's Polaris (Bull)	100
H. F. Denny, Wye Mills, Md.	
Cedar Point Charming Reba	170
Harry Denny, Wye Mills, Md.	
Julius of Pioneer Point (Bull)	95
Luther Downes, Centerville, Md.	
Langcroft's Magnolia	180
Driftwood's Faithful Gem	150
A. C. Fox, Centerville, Md.	
Green Acres Naughty Lad (Bull)	160
Earl Holsinger, Ridgely, Md.	
Cedar Point Grand Bondsman (Bull)	125

Harvey J. Ivins, Centerville, Md.
First Management's Uncle Tom (Bull) 215
R. Mance, Chestertown, Md.
Mt. Ararat Alert Fortuna 300
J. W. McCoy, West Chester, Pa.
Green Acres Meadow Lark 500
Hi Holly Marcelline 1,150
W. B. Messix and Sons, Queen Anne, Md.
Blakeford Single Lad (Bull) 300
Louis M. Plansen, Easton, Md.
Blakeford Florine 725
Langcroft's Amaryllus 160
Kennersley's Patrick's Heroine 410
Kennersley's Maris 260
Hi Holly Marcella 320
Helena S. Raskob, Centerville, Md.
Haldane's Jaroline of Cosquay 250
Haldane's Coronet of Cosquay 350
Slaughterton's Marie's Minnie 500
Ravenswood, Galena, Md.
Mt. Ararat Alert Forecaster (Bull) 210
Driftwood's Ambassador (Bull) 195
Bradford Schauber, Chestertown, Md.
Green Acres Marigold 155
William E. Sharp, Jr., Easton, Md.
Kennersley's Butter Boy (Bull) 120
Norman A. Walls, Barclay, Md.
Langcroft's Delphinium 145

Hastings Sale

SEVENTY-ONE head of Guernseys in the Hasting's reduction sale held at the farm near Kirkwood, Pa., on April 10, brought a total of $19,745, an average of $278.10. All the cattle in the sale except four old cows were vaccinated or young enough to vaccinate. Approximately half of the cattle sold were heifers and calves. Thirteen calves under eight months of age averaged $146.90; 12 open heifers averaged $222.10, and 15 bred heifers averaged $275.65. Twenty-nine cows and fresh heifers averaged $370.

High buyer was Wilcox Brothers, Canton, who bought eight head for a total of $3,745, including the top female, Green Meadows Pat's Arline at $800 and Green Meadow Pat's Buttercup at $700. Second high was Hayes A. & Marion R. Hastings, Kirkwood, who bought six head for $2,410, followed by Cyrus B. Ferguson, Oxford, with eight head for $1,895.

Seven head went to New Jersey and five to Maryland. The balance stayed in the State. The majority of the cattle trace to Green Meadow Coronation King and Hill Girt blood.

The sale was managed by the Pennsylvania G. B. A., Wm. H. Juzi, field-secretary, Harrisburg, Pa., with Dupes and Hess as auctioneers.

Following is the sales list:

Ellis D. Anders, Lansdale, Pa.
Green Meadows Lad's Lady $370
Samuel G. Baker, Manheim, Pa.
Green Meadows Cherub's Harriet 370
Joseph W. Best, Kirkwood, Pa.
Green Meadows Buttercup Ann 275
Loran W. Brinton, Kirkwood, Pa.
Heifer Calf 125
Green Meadows Cherub's Goldie 150
Green Meadows Hilda Star 130
Green Meadows Vic's Rita 155
E. C. & C. H. Cullen, Lincoln University, Pa.
Green Meadows Climax Noria 320
Green Meadows Laura's Pall 300
Cyrus B. Ferguson, Oxford, Pa.
Green Meadows Royal's Helena 210
Green Meadows Climax Goldy 315
Green Meadows Spar's Blossom 230
Green Meadows Golden Rosetta 285
Green Meadows Val Ester 180
Green Meadows Cherub's Janet 295
Green Meadows Topsy Polly 190
Green Meadows Mary Lou 190
Charles E. Fetterman, Barto, Pa.
Green Meadow Cherub's Alice 310
A. H. & D. H. Forsythe, Medford, N. J.
Green Meadows Hopes Violet 320
D. L. Gallagher, Peach Bottom, Pa.
Green Meadows Vic's Rose 110
Basil E. Gantt, Newport, Pa.
Heifer Calf 160
Green Meadows Vic's Mayona 200
Green Meadows Annella 180
Green Meadows Cherub's Lass 155
W. Howard Green, Kennett Square, Pa.
Green Meadows Golden Buttercup 400
Green Meadows Mays Rita 330
W. B. Hamilton, Oakland, Md.
Fancier's Bessie 150
Green Meadows Dandy Girl 285
Clarence F. Hartman, Westover, Md.
Green Meadows Pilot's Joyce 180
Hayes A. & Marion R. Hastings, Kirkwood, Pa.
Green Meadows Cherub's Marco (Bull) 525
Green Meadows Royal's Diana 320
Green Meadows Cherub's Serene 440
Green Meadows Cherub's Vivian 400
Green Meadows Royal's May 450
Green Meadows Merry Belinda 275
John E. & Elizabeth G. Hastings, Kirkwood, Pa.
Noryn's Goldie 320
Green Meadows Royal's Pet 300
Wilson A. Heaps & Son, Pylesville, Md.
Green Meadows Royal's Miriam 260
Green Meadows Royal's Lida 320
Howard T. Kirk, Peach Bottom, Pa.
Green Meadows Cherub's Eleanor 170
Thomas A. Kocher, Norristown, Pa.
Green Meadows Ruth Irene 280
Green Meadows Indicator Floss 180
Green Meadows Climax Lady 200
Green Meadows Climax's True 255
Green Meadows Pilot's Gladys 210
Green Meadows Princess Grace 185
Harold & Marion McMullen, Lincoln University, Pa.
Green Meadows Pat's Duke (Bull) 110
J. C. Pownall, Quarryville, Pa.
White Plains Millie 340
Walter Shepherd, Oxford, Pa.
Green Meadows Cherub's Stella 210
Green Meadows Royal's Hilda 330
Henry E. Shreiner, Lititz, Pa.
Astrologer of Old Orchard 330
Roy R. Shultz, Willow Street, Pa.
Green Meadows Cherub's Nancy 340
Levi S. Smoker, Paradise, Pa.
Green Meadows Pat's Ruby 160
Green Meadows Cherubs Cherry 140
Walter I. Taylor, Jermyn, Pa.
Green Meadows Vic's Poppy 175
Heifer Calf 105
Harold L. Wainwright, Bordentown, N. J.
Green Meadows Royal's Lucy 320
Green Meadows Royal's Kate 210
Crum Creek's Golden Poppy 260
Green Meadows Ultra May 2d 360
Green Meadows Indicator's Dora 185
Green Meadows Cherub's Milly 160
Wilcox Bros., Canton, Pa.
Green Meadow's Cherub's Irene 365
Green Meadows Royal Lena 400
Green Meadows Pat's Bess 480
Green Meadows Cherub's Queen 300
Green Meadows Pat's Buttercup 700
Green Meadows Pat's Rosetta 300
Green Meadows Pat's Arline 800
Green Meadows Harold's Arleta 400
Walter Wood, Peach Bottom, Pa.
Spar Hill King's Victor (Bull) 305

Fifth Western Pennsylvania Sale

THE Fifth Annual Western Pennsylvania Guernsey Breeders Sale was held at Washington on April 2. Sixty-six head brought a total of $18,185, an average of $275.53. The largest consignor was W. Frank Elliot, Hookstown, consigning 16 cows and one bull.

Top price was obtained by Antietam Farm, Waynesboro, which had a guest consignment, a bull, Antietam Jan Jean. He was by Langwater His Honor's Leader and out of Antietam Jeannie, Jr2—365—294 days, 10247 lbs. milk and 456 lbs. fat, two times milking. He was purchased by B. E. York, Washington, for $750. The contending bidder was C. P. Irvin, Big Run, on a mail bid.

Two cows tied for high among the females—Lone Oak Lady Bountiful,

consigned by Harry Hank going to Roger R. Sichi & Son, Eighty Four, and Limestone Spring's Princess, consigned by Donald Cross, going to Charles L. Melenyzer, Belle Vernon, for $550.

Roger R. Sichi & Son was high buyer, purchasing four head for a total of $1,535, followed by Bethany College, Bethany, W. Va., with four head for a total of $1,360.

West Virginia was well represented on the buyer's list with 13 head going to that State and one to Maryland.

Dupes & Hess, Elizabethtown, assisted by Dave Williams, Washington, were the auctioneers. The sale was managed by the Pennsylvania G. B. A., William H. Juzi, field secretary, reading pedigrees.

Following is the sales list:

Clair C. Beatty, Indiana, Pa.	
Heifer Calf	$75
Bethany College, Bethany, W. Va.	
Ambassador's Nancy	345
Della's Darling	365
Halmar Suzanne	320
Meadow Springs Dorothy Girl	330
Frank W. & Alice M. Bowers, Washington, Pa.	
Betty Ann's Rose	275
Biery Farms' Sally	225
William L. Bremer, Gibsonia, Pa.	
Lone Oak Merry Margo	325
Royal's Fran of Fairview Farm	340
Top's Daisette	390
Richard Brooke, Lumberport, W. Va.	
Ideal Bethleen	250
Triumphant Valar's Rosaline	180
Leroy Campbell, Grove City, Pa.	
Constant's Ideal Pride	375
W. Lee Cowden, McDonald, Pa.	
Fairview Harold's Cherry	290
Kelly's Pearl of Fairview Farm	250
Donald J. Eby, Dunns Station, Pa.	
Daisy of Blue Grass Acres	215
Fairview Royal's Clara	235
Hunter's Gold Star	225
Joseph Fava, Bentleyville, Pa.	
Alma's Gay Girl	270
Fairview Royal's Rubina	335
Rehoboth Valley's Donna	345
Royal's Queen of Fairview Farm	210
C. N. Gantz & Son, Washington, Pa.	
Fairacres Barbara La Mar	205
Charles Gentile, Uniontown, Pa.	
Davisson Farms Royal Dairymaid	420
Francis R. Griffin, Prospect, Pa.	
Hunter's Edna Louise	135
James T. Hamilton, Washington, Pa.	
Altha of Coal Hill Farm	230
Charles Kramer, Claysville, Pa.	
Heifer Calf	95
Joseph & Frank Kuma, Belle Vernon, Pa.	
Amy's Little Dot	460
John Laurick, McDonald, Pa.	
Fairview Harold's Faith	135
Fairacres Virginia Dale	190
H. M. Lee, Burgettstown, Pa.	
Halmar Betsy	260
Paul W. Lewis & Sons, Washington, Pa.	
Hunter's Rudy Jean	200
John E. Long, Monongahela, Pa.	
Hunter's Mary Ann	300
Dr. S. E. Lyon, Brownsville, Pa.	
Prince's Iva of Mentor Farm	250
Royal's Elsie of Fairview Farm	250
Royal's Alice of Fairview Farm	215
J. B. Maxwell, Clarksburg, W. Va.	
Spring Grove Climax Lucy	150
Kirkview Kathie Girl	150
Lone Oak Merry Kathie	265
Charles L. Melenyzer, Belle Vernon, Pa.	
Limestone Spring Victoria Bond	200
Limestone Spring's Princess	550
F. I. Moninger, Washington, Pa.	
Bull Calf	20
G. E. McFadden, Bethany, W. Va.	
Fairview Royal's Charity	350
Hunter's Majorie	510
Hunter's Marvel	165
Jacob S. Nayduck, McDonald, Pa.	
Rehoboth Valley's Maxim Dot	215
Harry F. Nichol, New Cumberland, W. Va.	
Royal's Peggy of Fairview Farm	360
Alfred M. Rush, Scottdale, Pa.	
Oakland Royal Eva	265
Clark Schlossnagle, Friendsville, Md.	
Kirkview June	280
C. A. Shane, Hookstown, Pa.	
Royal's Bess of Fairview Farm	230
Roger R. Sichi & Son, Eighty Four, Pa.	
Glad Run Delores	315
Lone Oak Ultra Kay	370
Lone Oak Lady Bountiful	550
Vallevue Adelina	300
W. R. Smith, Irwin, Pa.	
Cool Spring Valiant's Marie	260
Cool Spring Valiant's Rosy	305
Hunter's Beauty	300
J. Paul Stewart, Coraopolis, Pa.	
Constant's Ideal Dairymaid	265
Wm. A. Stoneman, Belle Vernon, Pa.	
Spring Grove King's Ideal	100
John Storrick, Hickory, Pa.	
Fairview Royal's Pauline	205
Hunter's Faithful	210
Albert G. Voorhees, Scenery Hill, Pa.	
Hunter's Rosebud's Rosette	165
Western Pa. Artificial Breeding Co-op, Clarion, Pa.	
Fairacres Kelly (Bull)	310
B. E. York, Washington, Pa.	
Antietam Jan Jean (Bull)	750
William C. Young, Pittsburgh, Pa.	
Fairview Harold's Estella	290
Prince's Carol of Mentor Farm	265

Black River Dispersal Sale

THE Black River Guernsey herd at Boonville, N. Y., owned by Heatley Green of Detroit, Mich., was dispersed at auction on April 30, at the farm. The 69 head of pure breds, including young calves, sold for a total of $18,965, an average of $274.86. The herd was made up primarily of Coronation breeding, through the use of Green Meadow Monitor, Coronation Governor and the latest sire, Coronation Pathfinder. The herd had been tested in D. H. I. A. and also for a time in the Herd Improvement Division of A. R.

Top selling animal in the sale was the herd sire, Coronation Pathfinder, a five-year-old with many nice young daughters in the herd. He went to Walter L. Johnson, Jr., Washington, Conn., for $1,675.

Highest selling female, and second high in the sale, was Nonnie of Black River, a five-year-old cow that sold to J. Judson Morgan, Canandaigua, N. Y., for $725. Mr. Morgan took six head for a total of $1,885 to add to his Windwood Farm herd. Mr. and Mrs. John H. Durst, Coleman Station, N. Y., purchased six head for a total of $1,840.

The sale was managed by Dunn & Harwood, Schoharie, N. Y., and Cordaville, Mass., with E. M. Granger, Jr., as the auctioneer.

Following is the sales list:

George D. Banta, Jr., and Sons, Unadilla, N. Y.	
Red Rose of Black River	$310
C. M. Bay, Canandaigua, N. Y.	
Heifer Calf	70
Heifer Calf	80
Heifer Calf	110
Heifer Calf	50
Charles Philip Beebe, Framingham, Mass.	
Nellis of Black River (Bull)	250
Nancy of Black River	190
Noria of Black River	200
Brookmoor Farm, Inc., Old Saybrook, Conn.	
Gayety of Black River	450
Glimpse of Black River	350
Mr. and Mrs. John H. Durst, Coleman Station, N. Y.	
Tulip of Black River	340
Gypsy of Black River	320
Be-Tween of Black River	340
Be-Twixt of Black River	340
Nellie of Black River	200
Garba of Black River	300

Sherman K. Ellis, Redding Ridge, Conn.
Gileada of Black River 440
Lee D. Embich, Milford, Conn.
Meadow Lark of Black River 450
Molly of Black River 410
Maynard and Elizabeth Farber, Herkimer, N. Y.
Gonfalon of Black River 320
Prettie of Black River 320
Dr. Edwin T. Foster, Fulton, N. Y.
Golly of Black River 360
Gossip of Black River 235
Lady Aster of Black River 125
Arthur G. Galusha, Williamstown, Mass.
Gobelia of Black River 290
LuVern Gardner, Cuba, N. Y.
Arbutus of Black River 205
Homer G. Hoffman, Talmage, Neb.
Flounce of Black River 235
Earl W. Holcomb, Greene, N. Y.
Hallie of Black River 180
L. E. Holliwell, Litchfield, Conn.
Flora of Black River 190
Walter L. Johnson, Jr., Washington, Conn.
Coronation Pathfinder (Bull) 1,675
Charles J. Moore, Troy, N. Y.
Farigold of Black River 400
J. Judson Morgan, Canandaigua, N. Y.
Nonnie of Black River 725
Glitter of Black River 260
Golden Maid of Black River 150
Lagonia of Black River 410
Heifer Calf 80
Mignon of Black River 260
Dr. Homer L. Nelms, Altamont, N. Y.
Marie of Black River 400
Nellie Bly of Orchardhurst 170
Lady Blue of Black River 180
Poppy of Black River 330
Geisha of Black River 300
Lady Begonia of Black River 220
Canterbury Belle of Black River 240
Dr. George T. Pack, Wrightsville, Pa.
Heifer Calf 300
Fidelia of Black River 250
Felicity of Black River 210
Florinda of Black River 210
Fascination of Black River 160
Harold J. Porter, Watertown, N. Y.
Generous of Black River 200
Dana R. Scutt, Cuba, N. Y.
Pinella of Black River 350
Dr. Woodard T. Shaw, Gloversville, N. Y.
Poinsettia of Black River 310
Earl W. Snyder, Cherry Valley, N. Y.
Finesse of Black River 190
Helen E. Stofer and Hazel S. Wilbur, Norwich, N. Y.
Favorite of Black River (Bull) 260
Fennella of Black River 160
Stone Acres Farm, Inc., Stonington, Conn.
Fairy of Black River 365
Fauna of Black River 315
Flair of Black River 110
Posie of Black River 185
Heifer Calf 45
Herbert C. Taskett, Watertown, N. Y.
Gleam of Black River 305
Comet of Black River 200
Nena of Black River 175
Debutante of Black River 310
Paul Tuttle, Manlius, N. Y.
Nasturtium of Black River 170
Heifer Calf 70
Paul Warner, Cuba, N. Y.
Lady Pat of Black River 325
Charles Zeigler, Boonville, N. Y.
Morning Glory of Black River 180
Bluestone of Black River (Bull) 150

Leatherwood Farm Dispersal

THE Leatherwood Farm Guernsey Dispersal was held on April 12 at Bedford, Ind. It was the dispersal of the herd owned by David A. Ritchie. Mr. Ritchie, who has been breeding Guernseys at Leatherwood for the past 20 years, was forced to disperse his herd because of poor health. A large crowd turned out and the interest and the bidding was keen and brisk.

The 39 registered Guernseys sold for $10,685, an average of $273.97, and the 32 grades went for $6,405, an average of $200.

The high cow in the sale was Leatherwood Cristy, by Duffield Rose King and out of Leatherwood Marge. She was purchased by Hester and Parrish Fuller, Shelbyville, for $475. The second high cow was Leatherwood Daisy that went for $450 to Paul Moffett, Indianapolis.

The high buyer was Floyd Primrose, Madison, Tenn., who took eight head for $2,800.

The sale was managed by the Russell George Sales Service, Lebanon. Romayne Sherman, Goshen, was the auctioneer, Emerson Mithoefer, Indianapolis, the ringman, and Leland Burchell, Lebanon, the clerk.

Following is the sales list:

Elmer Allison, Germantown, Ky.
Leatherwood Francis $235
W. L. Allison, Mays Lick, Ky.
Leatherwood Bulah 225
Leatherwood Dolly 295
Leatherwood Rachel 245
D. M. Barker, Mitchell, Ind.
Leatherwood George's Lady 210
Robert Bear, Dupont, Ind.
Leatherwood Goldy 200
Maurice Davis, Nabb, Ind.
Leatherwood Gracie 200
Leatherwood Phoebe 300
Russell Deckard, Bloomington, Ind.
Leatherwood Bell 170
Leatherwood Philip (Bull) 60
William J. Elliott, Salem, Ind.
Leatherwood Rosetta 185
Leatherwood Roxanna 175
Leatherwood Magda 140
R. D. and R. E. Freeman, Greentown, Ind.
Leatherwood Kinky 400
Flash's Jewel Sue 250
Hester and Parrish Fuller, Shelbyville, Ind.
Leatherwood Cristy 475
J. F. Hatcher, Hodgenville, Ky.
Leatherwood Myrtle 320
Leatherwood Cherry 370
Fashion Red Rose of Trumore 285
Otis Keffaber and Gene Alleman, Lafayette, Ind.
Leatherwood Judy 400
Charles and Earl Lohide, Vevay, Ind.
Leatherwood Joyce 205
Karl Lohide, Vevay, Ind.
Leatherwood Maudie 210
Roy W. McGiffen, Vincennes, Ind.
Leatherwood Bess 240
Paul G. Moffet, Indianapolis, Ind.
Leatherwood Daisy 450
Leatherwood Ruby 325
George Nondorf, Dyer, Ind.
Duffield Pride (Bull) 250
Floyd W. Primrose, Madison, Tenn.
Georgeland Baron (Bull) 390
Leatherwood Roxy 355
Leatherwood Jewel 400
Leatherwood Lottie 370
Leatherwood Betty 355
Leatherwood Gem 280
Leatherwood Marge 300
Fashion Rose of Truman 350
Bert St. John, North Vernon, Ind.
Leatherwood Ruthie 200
Leatherwood Pearl 210
R. R. Stevens, Floyds Knobs, Ind.
Leatherwood Sarabell 225
Leatherwood Midget 230
Lawrence Younger, Bedford, Ind.
Leatherwood Della 200

Streverling Dispersal

THE Streverling Dispersal Sale, held at Austin, Minn., on March 8, was probably the largest Guernsey sale ever held in southern Minnesota. One hundred twenty head brought a total of $31,790, an average of $264.91. This was considered a good average since the herd contained a sizable proportion of heifers and small calves.

The Streverling herd, which was owned by the Banfield family and Carl Kehret, has been in existence for 25 years. The farm was sold in order to make room for the growth of the city of Austin. The herd had been in continuous D. H. I. A. work since its beginning. Carl Kehret has bought the interests of the other owners in Crestwood and West End farms in the Aus-

tin community and will continue to breed Guernseys.

The top animal, Rockingham Charming Lad, went to J. R. Jacobsen of Iron, Minn., at a price of $850. Mr. Jacobsen also took the top cow, Norma Sequel of Streverling, at $600 and was the top buyer of the sale with 10 head at a total of $3,960.

The sale was managed by the Phillips Sales and Pedigree Service of Waukesha, Wis. Gene Phillips did an effective job in advertising the sale as was evidenced by the record crowd. He also did a splendid job in handling the large sale. Carl and Mrs. Kehret and their men had the cattle well-fitted and in prime condition.

Following is the sales list:

Ralph E. Aldrich, Buffalo, Minn.
Streverling's Beaumont Ray $85

Alton A. Anderson, Albert Lea, Minn.
Sequel's Greta of Streverling 210
Laurel of Streverling Farms 195
Grace of Claloam 170

Edward Becker, Dundas, Minn.
Mac's Imogene of Streverling 275
Roxie Ann of Crestwood 210

Wm. T. Behrends, Lamberton, Minn.
Eleanor Reliant of Streverling 270
Sequel Charity of Streverling 255

Harold Bowers, Reinbeck, Iowa
Deke's Floe 260
Sequel Beauty of Streverling 260

Stuart E. Butterfield, Dolliver, Iowa
Boulder Bridge Prediction 500

Alfred B. Dahl, Harmony, Minn.
Lucinda Sequel of Streverling 310

E. R. DeWitt, Sparta, Wis.
Patricia Procris of Streverling 220
Fan of Cor-Alfa Farm 365
Marjorette of Crestwood 350
Gay Sequel of Streverling 260

Ted Duffield, Kellerton, Iowa
Sequel's Lily of Crestwood 360
Crestwood's Ballerina 150
Star of Streverling 420

Tom or Dennis Duffield, Kellerton, Iowa
Streverling Sequel Ann Juneva 185

Fred Feltmann, Jr., Norwood, Minn.
Mildred of Claloam 200
Sequel Tulip of Claloam 260

S. A. Ferguson, Marshalltown, Iowa
Streverling's Bernetta Sequel 130

L. W. Fox, Britt, Iowa
Sequel Belle of Streverling 315

Everett Freiheit, Zumbro Falls, Minn.
Sedate of Wildwood 260

R. E. Graupmann, Faribault, Minn.
Rosette of West Line 255
Mary Ann of Streverling 300
Wanita Girl of Brookside 300

Everett M. Gray & Son, Richland Center, Wis.
Macdina of Streverling 275
Loraine of Streverling 310

George Groesbeck, Charles City, Iowa
Crestwood's Bernadine 170
MacArthur's Reliable 275

Glenn Grove, New Hampton, Iowa
Lady MacArthur of Streverling 250
Genevieve of Streverling 300

H. R. Halverson, Holmen, Wis.
Streverling's Bobolink 350

Donald S. Hardie, Blair, Wis.
Streverling's Barcelona Faye 150

Alvin Hitz & Son, Polk City, Iowa
Streverling Ada Belle 145
Streverling's Balinda Lu 135

Jay C. Hormel, Austin, Minn.
Sequel Goldie of Streverling 300

J. R. Jacobsen, Iron, Minn.
Streverling's Bessie 160
Rockingham Charming Lad 850
Laura Sequel of Streverling 410
Norma Sequel of Streverling 600
Streverling's Beulah 450
Triple Glen Farm's Esta 380
Lavone of Pine View 370
Streverling Bernadette 325
Streverling's Brenda Faye 90
Streverling's Barbara Hope 325

Webster Johnson, Lyle, Minn.
Baby Calf 65
Florence of Streverling 210
Bloom of Streverling 210

Donald L. Krogh, Sergeant Bluff, Iowa
Sequel's Prudie of Streverling 305
Streverling Sequel Ann Julette 300
Mary of Cold Stream 320
Sequel's Annie of Streverling 490
Barbi Sequel of Streverling 320
Streverling Sequel Aurel June 230
Jean Girl of Brookside 405
Glorianna of Streverling Farms 305

Krause & Gilfillan, Redwood Falls, Minn.
Marigale Sequel of Streverling 245
Mac Fanny of Streverling 210
Royal's Lady Lulu Belle 200

Wallace Kutzback, Elma, Iowa
Florence Sequel of Streverling 300
Streverling's Belva LaRae 185
Sequel Sue of West Line 255

Webster Lair, Lyle, Minn.
Paulina of Streverling 210

Delbert Malin, Genoa, Wis.
Streverling's Ben Franklin 125

Richard Lee Malo, Fairmont, Minn.
Streverling's Begonia 95

E. J. Marsden, Brownsdale, Minn.
Mac's Jewel of Streverling 255
Sequel's Suzzette of West Line 240
Maybelle Sequel of Crestwood 265

William Foster Martens, Rock Rapids, Iowa
Streverling's Bright Hope 170

Clarence Martin, Sargeant, Minn.
Diana Procris of Streverling 210

Gilbert A. & Alfred A. Melchert, Waconia, Minn.
Sequel's Dancer of Streverling 215
Streverling's Beryl Esther 180

J. G. Meyers, Austin, Minn.
Streverling's Burchard Bruce 155
Reliant Faith of Streverling 250
Jasmine O. of Wildwood 255

Montross Brothers & Sons, Millersburg, Iowa
Sequel Narcissus of Crestwood ... 205
Sequel's Pansy of Streverling 300

Lloyd T. Nehring, Taylor, Wis.
Crestwood's Barbara 280
Streverling's Bertha 140
Crestwood Ann Alyce Septima 275
Chloe of Crestwood 255

Roger Oleson, Forest City, Iowa
Delta of Pine View 295

Ray Paquette, Faribault, Minn.
Sequel Farry of Streverling 225

Ewald Pipho, Racine, Minn.
Streverling's Briarcliff 150
Sequel Hope of Streverling 185

O. J. Qunell, Marshall, Minn.
Bull Calf 55

A. W. Sawin, Northwood, Iowa
Streverling's Balsam 100
Streverling's Beverly Jane 190

Ed. Schmitz, Dundas, Minn.
Constant of Airy Knoll 250

Richard Schubert, Britt, Iowa
Streverling's Bonnie 165
Paula Sequel of Streverling 260

Walter Slack & Son, Nashua, Iowa
Bull Calf 75

R. A. Shroyer, Hampton, Iowa
Donna Mae of Streverling 295

B. J. Stumpf, Pewaukee, Wis.
Deke's Pride Donalba 290
Maclulu of Streverling 275
Louise of Streverling 270
Connie of Streverling 305
Elsie Sucum of Woodland 310
Supella Maria of Woodland 300

Howard Taggert, Kellerton, Iowa
Crestwood Aprila Ann Septima ... 245

Henry Tharp, Sutherland, Iowa
Streverling's Blondy 360

Lewis P. Underdahl & Son, Dennison, Minn.
Streverling's Charm 300

Mrs. Arthur A. Van Dyke, St. Paul, Minn.
Crestwood Aquila Ann Septima ... 175
Triple Glen Farm's Luella 320
Jean's Babe of Brookside 290

William B. Vitler, Hartland, Wis.
Deka of Streverling 420
Rosalind of Streverling 345
Streverling Sequel Ann Augusta ... 210
Sunny Petite of Streverling 430
Bernadine of Streverling 300
Duckie of Streverling 450
Lily Bell of Pine View 350
Daisy Blossom of Oak Grove 270

Wilford Wilkinson, Gowrie, Iowa
Crestwood's Boots 120

Floyd Wilson, Hubbard, Iowa
Julian Scissor of Woodland 300
Sequel Victory of Westline 325

Changes Among the Leaders

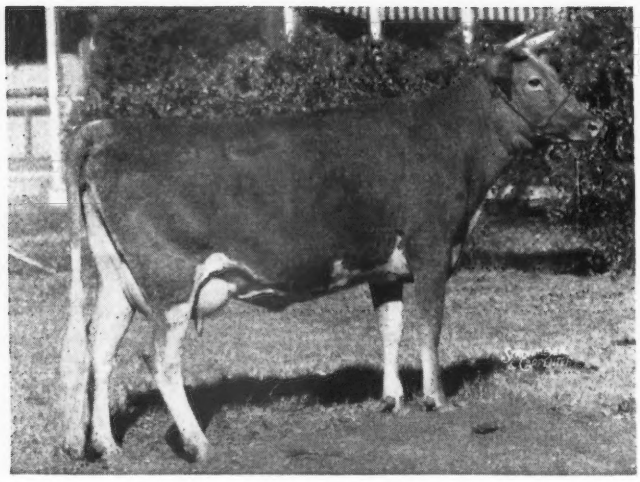

Meadow Lodge Honeydew

Sire: Meadow Lodge Rex's Wonder Boy 254347, A. R.
Dam: Alfalfa Farm Honeymoon 397740.
Breeder: S. W. Hayes, Oklahoma City, Oklahoma.
Owner: Kent B. Hayes, Oklahoma City, Oklahoma.
Born: Feb. 6, 1941. Calved Dec. 2, 1945.
Served: May 14, 1946. Calved: Feb. 18, 1947.
Supervised by Oklahoma A. & M. College, Stillwater, Okla.
Carried calf 208 days during test.
3 Milkings daily.
Total Milkings 1095.

1945	Milk Lbs.	Butter Fat %	Butter Fat Lbs.
Dec. 9	1524.3	4.80	73.17
Jan. 1946	2077.8	4.62	95.99
Feb.	1728.7	4.99	86.26
Mar.	1889.6	4.98	94.10
April	1696.6	5.54	93.99
May	1728.3	5.44	94.02
June	1580.0	4.87	76.95
July	1494.2	4.56	68.14
Aug.	1368.8	5.03	68.85
Sept.	1377.2	5.44	74.92
Oct.	1399.3	5.40	75.56
Nov.	1226.5	5.30	65.00
Dec. 8	313.7	5.30	16.63
Total	19405	5.07	983

Meadow Lodge Honeydew 683653, Reentry 68818

7TH SR4—365C—3x

MEADOW LODGE HONEYDEW has completed her second record, making 19405 lbs. of milk and 983 lbs. of fat. This record places her 7th Sr4—365C—1095 (formerly BB). Her first record was 12381 lbs. of milk and 696 lbs. of fat in class G. "Honeydew" is owned by Kent B. Hayes, Meadow Lodge Farm, Oklahoma City, Okla.

"Honeydew" calved February 18 with a heifer calf to meet the calving requirements for her last record. She is now on retest and has produced 4104 lbs. of milk and 191 lbs. of fat in 61 days 6 yrs. During her last lactation she was fed on dry feed, beet pulp, alfalfa and a home mixed grain ration of approximately 16 per cent protein. Harry Gilmore milked her throughout the record.

"Honeydew" is a large cow, weighing about 1,300 pounds, and she has many high producers in her immediate ancestry. She is sired by Meadow Lodge Rex's Wonder Boy that has six A. R. daughters. "Wonder Boy" is by Bournedale Rex (Langwater Collection—Saugertie's Violet, former class leader in BB) and out of Beechford's Honoria Lady 2d (Dottoni's Plus Ultra Laddie—Beechford's Honoria Lady, former class leader in FF) with a record of 18102 lbs. of milk and 817 lbs. of fat in A and 19834 lbs. of milk and 880 lbs. of fat in AA. Honoria Lady 2d has three A. R. daughters including Meadow Lodge Rex's Honoria, full sister to "Wonder Boy," with 17635 lbs. of milk and 857 lbs. of fat in A.

Honeydew's dam is Alfalfa Farm Honeymoon with a record of 10290 lbs. of milk and 635 lbs. of fat in G. "Honeymoon" is by Mussolini, sire of Alfalfa Farm Flute, 2nd Jr3—365C, 3rd Jr4—305C—2x, and Alfalfa Farm Lute, 2nd Sr4—365C. Her dam is Que Vive Honeymoon (Butterfat Que Vive—Hilltop Teddy R.'s Honeymoon) with 12194 lbs. of milk and 701 lbs. of fat in A.

Seven class leading records have been made by Honeydew's near relatives. It is such a background that enables her to join the other Meadow Lodge animals that are class leaders now.

Chat . . .

On April 17, the Lancaster County, Pa., G. B. A. made a tour of three outstanding New Jersey Guernsey breeding establishments. There were 111 breeders with their wives, who arrived in three large buses.

The first stop was at Arthur M. Youngs, Wilgorlan Farms, Titusville, managed by Joseph E. Adams. The visitors were guests of Mr. Youngs at lunch. The breeders were very much interested in the advanced hay drying procedure being followed at Wilgorlan Farms.

The next stop was at Woodacres Farm, Princeton, owned by A. W. Hobler and managed by Harry Carre. The third stop was at Henry D. Mercer's Hominy Hill Farm, Colts Neck, which is managed by John Lindsay.

Woodrow Follett is the new manager at Bailiwick Farm, Portsmouth, R. I., owned by Mr. and Mrs. Stanley Clarke. The herd has about 20 daughters of of Birchfield Moderator and the present herd sires are sons of Foremost Hermes, A. R., and Wethersfield Prince Charming, A. R.

New Leader in the 305 Day Division, 3x Milking (Formerly 4 Letter)

BETHANY WISTAR'S HOLLY—5th Jr2—305C

12235—4.86—595—913

Sire: GREEN MEADS WISTAR, A. R.

Dam: ROCKINGHAM HOLLARA

Breeder: Bethany-Homestead Farms, Inc., Honesdale, Pa.

Owner: Sumner Pingree, South Hamilton, Mass.

Mack H. Alman

PROBABLY the most progressive step in the history of Guernseys in North and South Carolina was taken by North Carolina G. B. A. and South Carolina Guernsey Cattle Club on April 1. The two organizations banded together to form GOLDEN GUERNSEY of North and South Carolina. The purpose of this organization is to handle GOLDEN GUERNSEY promotion and field work in the two Carolinas. The organization has been most fortunate in securing the services of Mack H. Alman, Spartanburg, S. C., as field representative. Mr. Alman started in his new position on May 1.

Mack H. Alman

Mack Alman was born and reared in Union County, S. C., is 26 years old, and graduated from Clemson College in 1942 with a major in dairying. While at Clemson, he was business manager of "Taps," the college annual, and a member of the Dairy Club. He was a delegate to the Student Publications Delegation at St. Louis, Mo. Immediately after his graduation from Clemson he entered the Army as 2nd Lieutenant, was promoted to Captain of Infantry and was in extensive combat in the European theater. While on active combat duty he was wounded and later received the Silver Star Decoration. Since his discharge from the Army in the summer of 1946, he has been employed by Foremost Dairies in Spartanburg. He is married and has one child.

The office of the new organization is located in the office of J. McK. Jeter, southern field representative of The American Guernsey Cattle Club at Union, S. C.

A committee of seven men each was appointed by both the North Carolina G. B. A. and the South Carolina Guernsey Cattle Club to administer the affairs of GOLDEN GUERNSEY. These committees are as follows: From North Carolina, C. L. Rackley, Asheville, T. F. Cooley, Elkin, W. W. Fitzpatrick, Rougemont, T. Holt Haywood, Winston-Salem, L. B. Gallimore, Greensboro, C. H. Henderson, Tarboro, and R. A. McLaughlin, Lexington. From South Carolina, J. B. Guess, Jr., Denmark, L. E. Stroud, Great Falls, D. H. Caughman, Lexington, George B. Salley, Orangeburg, R. E. McLendon, Bishopville, J. P. LaMaster, Clemson, and W. W. Alman, Jonesville.

These two committees formed a joint committee and elected the following committee as managers of the two-State organization: George B. Salley, chairman; L. E. Stroud, J. B. Guess, Jr., C. L. Rackley, T. F. Cooley and R. A. McLaughlin.

Applicants for Membership

THE following Guernsey breeders have applied for membership in The American Guernsey Cattle Club:

ILLINOIS: Gordon H. Jagers, Annawan, recommended by Jesse E. Tuttle.

KENTUCKY: Robert Ditto, Hardinsburg, recommended by David B. Bell; H. W. Stodghill, Louisville, recommended by E. K. Gaylord.

LOUISIANA: East Louisiana State Hospital, Jackson, recommended by Central Louisiana State Hospital.

MINNESOTA: Arthur L. Jones, Moose Lake, recommended by H. C. Hanson.

OHIO: Virgil P. Deeter, Greenville, recommended by Floyd S. Barlow; Eldon E. Sigrist, West Salem, recommended by C. M. McConnell.

PENNSYLVANIA: C. D. Brumbaugh, Altoona, recommended by L. K. Sollenberger; Loyal B. Spang, Butler, recommended by Wm. A. Frew; Wayne O. Wrigley, Cochranville, recommended by Howard W. Wickersham.

High Bull in Iowa State Sale

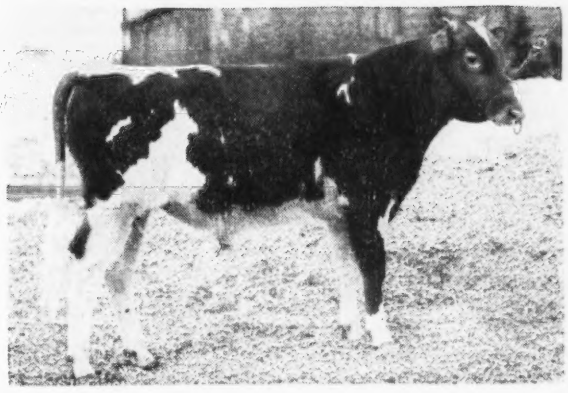

McDonald Farms High Lad, consigned by McDonald Farms, Cortland, N. Y., and purchased by Homer Fike, Waterloo, Iowa, for $830.

GORDON HALL

Purchasing Agent ***Consultant***

For a number of years I have cooperated with owners and managers in founding and developing herds. I believe this work has been profitable to them, at least all are on a sound basis, and that I can be of equal help to others.

Princeton TEL. 1895 **New Jersey**

THE PRINCE *at* WOODACRES

A continuing story in three parts

IT IS SUGGESTED THAT PART 3 BE STUDIED CAREFULLY

PART 1 THE PAST . . .

Once upon a time—Nov. 11, 1933 to be exact—a prince was born. Because of his great heritage he was named Douglaston Prince Royal. At the age of eleven months he was ready to go out in the world and first appeared at auction in Oct. 1934 where he established his first record, and that at the bottom of the depression. He sold for $5,625 and went to Alfalfa Farm. Before going he had become intimate with three young things at Douglaston, and one daughter there was the result. But quite a result it was, for later on she made a class leading record of 988 lbs. of fat AA.

At Alfalfa Farm among others he met Argilla Flute—result Alfalfa Farm Primrose 1083 Sr4—365C World's Record—and Alfalfa Farm Flute—result Flying Horse Farm Royal whose daughters have made so many class leading and world's records that space won't permit their listing.

But alas, in 1936 the Alfalfa Farm herd was dispersed and Douglaston Prince Royal traveled on to Kitchener. In 1939 a fellow by the name of Hobler, from Woodacres, bought a group of his oldest heifers at Kitchener. A few months later the oldest ones freshened. After seeing how they milked, their excellent and capacious udders, and their fine type, Hobler didn't see how he could go on unless the prince headed his herd. After much persuasion of the kind that counts it came to pass in 1940 that "Prince Royal" came to Woodacres. And a great day it was for both Woodacres and "Prince Royal" for since then he's met some very fashionable ladies which brings us to the present.

PART 2 THE PRESENT

To date Douglaston Prince Royal has 4 A. R. sons and 36 daughters that have made records in the A. R. division. They have made 56 records, 38 immature, including those pending that average 12125 milk, 634 fat:

1	over	1000 —	1083 f.
3	over	900 av.	991 f.
7	over	800 av.	914 f.
16	over	700 av.	812 f.
29	over	600 av.	735 f.
51	over	500 av.	657 f.

In addition, eight more are currently on test averaging a good two pounds of fat a day. In the herd are 26 heifers and heifer calves to be tested which brings us to the future—a future we invite you to share through a son.

PART 3 THE FUTURE

Douglaston Prince Royal is now 13½ years old but during the next four months 26 of our good cows are due to freshen to his service. We suggest you study the following list in making plans for your next herd sire.

Due to Service of Douglaston Prince Royal

DUE

May 5 Valleywood Noble Daisy
15957—976—AA
Sire: Atamannsit Corinthian
Dam: Combination's Noble Daisy
11139—501—AA

May 5 Bethany Wistful—12805—603—G
Sire: Green Meads Wistar
Dam: Imp. La Blanche II. of Duvaux
15798—702—A

May 6 Woodacres Supreme R. Velvet
8903—451—Jr2—305C*
Sire: McDonald Farms Supreme King
Dam: Kitchener Royal Velvet, 14017—669—A

May 9 Langwater Consort Lady
12893—601—Jr3—365C*
Sire: Langwater Valencian
Dam: Langwater Consort 2d, 13767—676—D

May 14 Steadfast's Pride of Woodacres
12817—595—DD
Sire: Steadfast Valor of Oldacres
Dam: Sov-Pride Second Daughter
13754—755—A

May 26 Wethersfield Lou, 13991—725—5yrs., 365
Sire: Wethersfield Bellarion
Dam: Wethersfield Margot, 14268—738—AA

June 1 Woodacres Royal Virtue 12904—631—D
Sire: Steadfast Valor of Oldacres
Dam: Kitchener Royal Virtue
14287—777—BB

June 3 Caumsett Ruth—14462—690—AA
Sire: Caumsett Senator
Dam: Caumsett Ruby, 13010—733—E

June 9 Woodlands Rene—15577—762—A
Sire: Woodlands Patsy
Dam: Woodlands Betsy

June 21 Rockingham Recollect
Sire: Rockingham Reliance
Dam: Rockingham Peerlass, 12921—720—BB

June 26 Woodacres Supreme Phelanor
11277—548—Sr2—305C*
Sire: McDonald Farms Supreme King
Dam: Woodacres Phelanor, 13649—647—DD
Sold for $11,000

June 26 Woodacres Supreme Wentworth
Sire: McDonald Farms Supreme King
Dam: Douglaston Baroness Wentworth
11309—642—E

June 29 Charlescote Peony
Sire: Langwater Peter
Dam: Woodholm's Honeydew
11340—593—DD

DUE

July 1 Wethersfield Verona, 12905—716—AA
Sire: Wolfpen Vulcan, A. R.
Dam: Wethersfield Beth

July 8 Woodacres Countess Lou
10967—524—GG
Sire: Woodacres Count Holliston
Dam: Wethersfield Lou, 13991—725, 5yrs, 365

July 10 Woodacres Vivian, 15096—735—BB
Sire: Wethersfield Pierre
Dam: Wethersfield Vivacious
13702—570—AA

July 10 Two Brooks Clarabella
Sire: Clara's Heartsease Butterfat
Dam: Hilltop Butterfat Beth
9428—548—EEE

July 10 Woodacres Steadfast Vianna
Sire: Steadfast Valor of Oldacres
Dam: Woodacres Vicky, 10017—565—DD

July 20 Wethersfield Vivacious
13702—570—AA
Sire: Wolfpen Vulcan, A. R.
Dam: Wethersfield Bubbles, 10949—478—EE

July 20 Langwater Margot, 11964—610—FF
Sire: Langwater Valencian
Dam: Langwater Butterfly
11899—588—FF

July 26 Woodacres Steadfast Rene
11813—573—GG
Sire: Steadfast Valor of Oldacres
Dam: Woodlands Rene, 15577—762—A

July 29 Woodacres Princess R. Pride
10820—536—Sr2—365C*
Sire: Fra-Mar Farm King
Dam: Douglaston Royal's Pride
17836—987—AA

July 29 Bethany Wistful Star
12670—650—Jr2—365*
Sire: Franchester Shah, A. R.
Dam: Bethany Wistful, 12805—603—G

Sept. 2 Nodrog Glen Marie
15700—627—Jr4—365*
Sire: Langwater Grenadier
Dam: Nodrog Merry-Marie, 13059—548—GG

Sept. 13 Valor's Queen Mab of Oldacres
16491—700—A
Sire: Levity's Valor, A. R.
Dam: Langwater Mab—14949—831—D

*Pending

Long Lasting Calf Nipples

Fits one- or two-quart milk bottle

Two for $1.00
(Prepaid)

at your dealer or order direct.

EZELL LABORATORY
Bellflower - California

Whatcom County Junior Heifer Sale

Over 500 4-H and FFA students, their parents, leaders and friends, gathered in Lynden, Wash., for their first junior auction sale. Enthusiasm ran high and the juniors studied the entries and individual calves with the keenness of veterans. Nineteen heifers were offered the bidders, consisting of seven Guernseys, nine Jerseys and three Holsteins. It was a great demonstration of three county breed organizations cooperating together with their Extension Service representatives and bankers for a common cause, to see that the junior dairymen were offered outstanding foundation females for their projects.

The nineteen head sold for an average of $252.63. High animal was a Guernsey heifer, Baker View Lassie, consigned by C. W. Vander Griend, Lynden, and purchased by Richard L. Crandall, Bellingham, for $385. Two Guernseys tied for second high, consisting of entries consigned by James Ferguson, Ferndale, Fer Manor's Bernice, purchased by Wilfred Morganthalen, Bellingham, and Ed Sylon's Aldercrest Dorris, purchased by Robert Beck, Ferndale, both selling for $350 each.

All three breeds will give the premium money for a special class to consist of these sale heifers at this year's Whatcom County Fair, as well as give each purchaser a year's subscription to their breed journal.

Francis Zweegman, Lynden, was on the sale committee, representing the Whatcom County Guernsey Cattle Club. Other committeemen were M. F. Hastings, Ferndale banker, as chairman; D. H. Vander Stoep, Lynden banker, as clerk, and Mike Vander Griend, Lynden, as auctioneer. Much credit for the success of the sale goes to Gordon Enbusk, county agent in dairying, who did a lot of the detail work behind the scenes, so necessary for an event of this kind.

Following is the sales list:

Donald W. Beck, Ferndale, Wash.	
Heifer	$250.00
Robert Beck, Ferndale, Wash.	
Aldercrest Dorris	350.00
Richard L. Crandall, Bellingham, Wash.	
Baker View Lassie	385.00
Wilfred Morganthalen, Bellingham, Wash.	
Fer Manor's Bernice	350.00
Heifer	150.00
Wilfred Warner, Maple Falls, Wash.	
Rozelyn Emerita	302.50
Jack Weide, Wickersham, Wash.	
Avoca May	185.00

STROHMEYER & CARPENTER, Inc.
Photographers of Animals
White Plains - Box 788 - New York

GLENN LECKY
AUCTIONEER
of Pure Bred Guernseys
Holmesville - Ohio

Experience in 1000 Sales enables me to render you efficient service as an Auctioneer at your Guernsey
AUCTION
TOM McCORD
Auctioneer
814 Park Ave.
Montgomery 6, Alabama

FRED C. WETMORE
Livestock Photographer
1718 Alvin Avenue
Cleveland 9, Ohio
Phone: SHADYSIDE 2116

DAISY *Cattle Markers*

DELIVERY ONE TO THREE DAYS POSTPAID
NO. 21—FOR NECK. Adjustable chain. Numbered both sides. $11.50 per doz.
NO. 17—FOR HORNS. Adjustable chain. $8.00 per doz.
NO. 25M—Marker Plates without chain. Key Ring Fasteners. $6.50 per doz.
NO. 38—DOUBLE PLATE NECK CHAIN. Upper portion strap; lower portion chain. $12.50 per dozen.

NO. 25—DOUBLE PLATE ALL CHAIN MARKER. Marker Plates SOLID BRASS, numbered both sides. Chain is brass plated. Weight, 1 lb. each.
Price: $14.50 per doz.

Sample mailed for $1.00. Write for folder.

GOLDEN ARROW FARMS
Dept. 7 Box 7 Huntington, Indiana

"KANT-KOM-OFF"
COW COVERS
PATENTED

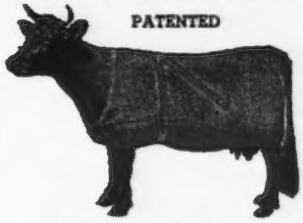

Write for Illustrated Price List
R. LAACKE CO.
1646 N. Third Street
Milwaukee 12, Wis.

for tomorrow's records
FEED **MANAMAR** today

ANOTHER MANAMAR CHAMPION
Mendocino Juliette—25,036.8 lbs. Milk; 1120.1 lbs. Fat

This is a record for all California State herds, and highest for all ages in U. S., regardless of number of times milked daily for 1941. Juliette is part of the Mendocino (Calif.) State Hospital Herd, managed by H. A. Fanslow.

Mendocino has fed ManAmar since 1932. In Mr. Fanslow's opinion, such records would have been difficult, if not impossible, without ManAmar's seaborne quality factors. That's why we say

MANAMAR MAKES IT EASIER

Why not do it the easy way? See your local dealer today or write us direct for full information about a ManAmar Feeding Program.

PHILIP R. PARK, INC.
Chicago, Ill. and San Pedro, Calif.

Fitting - - Trucking Service

TRUCKING

After March 1, 1947, I will be available for trucking your cattle to and from sales or to any destination. Pullman horse van available—best of service.

FITTING

If your cattle need trimming or conditioning for sale or pictures, let me know.

Special rates on herds.

Trained experience in clipping, fitting and conditioning.

JOHN AUSTIN

R. D. No. 1, Freehold, New Jersey

WHERE TO BUY GUERNSEYS

CANADA

Quebec near Vermont Border. Owing to pasture shortage, a truck load of registered young cows and heifers recently fresh, at a very reasonable price, T. B. Accredited and Bang's Listed, heifers vaccinated. Dozen head sold last fall to United States breeders through Journal advertisement. Telephone R. E. Fisher, Magog 2084 for appointment to inspect cattle, or write Roswell Farm, R. R. 1, Bolton Centre, Quebec.

MAINE

FOR SALE: Straight, fine and clever, serviceage bull sired by Langwater Gold Dawn (Langwater Midnight—Langwater Lorna) out of a Woodholm's County Squire daughter (Langwater Dancer —Florham Venus), grandson of Langwater Redemptor (Langwater Pharos—Langwater Moonflower). Price $150.00 registered and crated, f. o. b. Portland. Herd Accredited Bang's and T. B. Paul and Catherine Roehrig, Caphir Farm, R. F. D. 1, Westbrook.

NEW JERSEY

FOR SALE: 24-month-old grandson of Maxim of Burkeville and Glengeran Butterfat. He is an excellent individual from T. B. and Bang's Accredited herd, a real show bull. His dam milked fifty pounds a day in her first lactation. Price $300. J. McClure, R. D. 3, New Brunswick.

NEW YORK

FOR SALE: Registered Guernseys, three good brood cows, fresh and near fresh, sired by McDonald Farms Valor, Fra-Mar Farm King and Kitchener Trumpet (a son of Lute of Indian Ridge). T. B and blood negative. Woodard Shaw, Woodstock Farms, Gloversville.

WANTED

Experienced Herdsman for Guernsey Cattle, Gentleman's Estate. Will also be required to help with general farm work. Married. House provided. Recommendations required.

Box 89
Guernsey Breeders' Journal
Peterborough, N. H.

Preacher's Aid Sale

On March 18 the complete herd at Preacher's Aid Farm No. 2, Muncie, Ind., along with the milking herd at Farm No. 1, plus 20 females from the Shady Nook Farm, Plainfield, were sold at auction. The 54 head brought a total of $12,625, an average of $233.81. The sale was held in the Sale Pavilion at Golden Grange Farm, Huntington.

The top female was Golden S. Ingenue that brought $1,000 going to Merrill E. Taron, Kankakee, Ill. Mr. Taron also purchased Federal's L. Lovely for $500.

The top bull was Golden Grange R. Starlight that brought $650 from Carmen Kuster, Camden, Mich.

The sale was managed by the Everett R. Beaty Sales Service, Huntington, Ind. Roy Johnson, Garl Rudicel, and Emerson Mithoefer were the auctioneers. Ivan Hardin, owner of Meadow Haven Farm, clerked the sale, and James O'Keefe passed the slips.

Following is the sales list:

Walter Bromel, Summitville, Ind.	
Secret Crown of P.A.S. (Bull)	$30.00
Joe Brunsman, Spade, Ind.	
Supreme Star Crown of P.A.S. (Bull)	140.00
Lee Canada, Winchester, Ind.	
Supreme's Eagle Mary	310.00
Claude A. M. Carey, Fairmount, Ind.	
Shady Nook Midge	215.00
Wm. S. Coty & Son, Summitville, Ind.	
Sunnydale Star	95.00
John Dolby, Huntington, Ind.	
Shady Nook Midget Beauty	270.00
Bert Estes, Rocky Hill, Ky.	
Sciemeter Pride of P.A.S.	140.00
Belle's Jingle of P.A.S.	145.00
Sciemeter's Cassie of P.A.S.	170.00
Cassie Crown Supreme (Bull)	15.00
Shady Nook Jason's Midge	155.00
Shady Nook Jason's Carol	170.00
Shady Nook Maxim's Noble Lady	125.00
Earl L. Estes, Rocky Hill, Ky.	
Shady Nook Maxim's Patience	170.00
Shady Nook Maxim's Joan	195.00
George Farmer, Huntington, Ind.	
Shady Nook Carol	175.00
Omer & Wilbur Franks, Versailles, Ind.	
Nyala's B. Crown Supreme (Bull)	300.00
R. D. & R. E. Freeman, Greentown, Ind.	
Shady Nook Joan	450.00

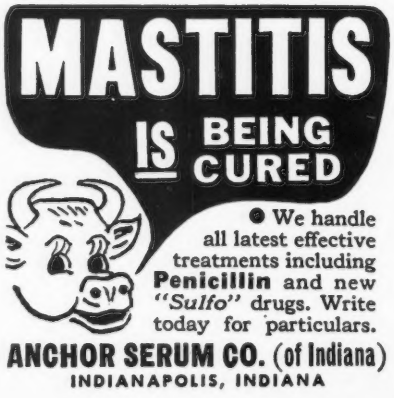

FOOT TRIMMING
Fitting for Sale or Show

If you want your cattle presented in top shape or if you need any feet trimmed.

Write
RALPH D. BACON
Box 25
BERLIN, MASSACHUSETTS

HELP WANTED: We can use a few good hand milkers, single or married. Average pay $8.00 per day. Also a few outside men. Apply Ideal Guernsey Farms, Augusta, New Jersey, The World's Largest Herd of Pure Bred Guernseys.

POSITION WANTED

As Herd Manager or Herdsman on progressive Guernsey Farm. Ten years experience in Test-Cow and Herdsman work. 26, married, no children, Protestant, agricultural graduate. Excellent references from well-known farm and sales managers.

Box 80
Guernsey Breeders' Journal
Peterborough, N. H.

POSITION WANTED

Married man in his 50's as working manager, herdsman or calf man, with long experience with pure bred Guernseys.

Box 83
Guernsey Breeders' Journal
Peterborough, N. H.

WANTED: Herdsman Manager

Responsibility of established herd, 150 registered Guernseys, open June 15 to qualified, high caliber working herdsman with proved business and managerial ability. Permanence and opportunity to man meeting requirements evident since this first management change in 13 years. Modern, eight-room furnished house on farm located N. W. Chicago in Cook County. State references with application.

Box 87
Guernsey Breeders' Journal
Peterborough, N. H.

BRUSHES

Expertly hand made in Weston's own factory Close, thick 2-inch tufts Wire drawn Durable Size 7½x2¾ Immediate delivery. Prepaid

No. 1—Golden Thread, Rice Root, each—$1.50
No. 2—Coachman Special, Soft White Tampico 1.75
No. 3—Coachman Special, Mixed White and Black Tampico 2.00
No. 4—Coachman Special Black Waterproof fibre 2.25

WESTON Mfg. & Supply Co.
1933 Speer Blvd. Denver, Colo.

BURLINGAME, FIELD, PIERCE & BROWNE, INC.
INCORPORATED 1922
FARM CONSULTANTS FOR OVER 25 YEARS
Send for folder explaining our service in supervision of Farm Operations
Farm Accounting and Tax Returns
45 West 45th Street, New York, N. Y. 518 Turks Head Bldg., Providence, R. I.

E. T. Gall, Ft. Wayne, Ind.
Federal Crown Supreme (Bull) .. 85.00
Earl Groth, Ft. Wayne, Ind.
Shady Nook Rex Beauty 210.00
Shady Nook Rex Midge 210.00
Shady Nook Rex Dena 210.00
Shady Nook Rex's Susanna 210.00
Gerald Grove, Albany, Ind.
Federal's Janet of P.A.S. 400.00
Shady Nook Jason's Dena 215.00
Shady Nook Susanna 260.00
Morgan Grove & Son, Albany, Ind.
Challenger's Faith of P.A.S. 195.00
Harold Houser, Mooreland, Ind.
Federal L. Clarrisa 255.00
Pride's Star of P.A.S. 220.00
Judith Juna of P.A.S. 235.00
Carmen Kuster, Camden, Mich.
Golden Grange R. Starlight (Bull) 650.00
C. L. Myers, Peru, Ind.
Challenger's Pride of P.A.S. 200.00
Shady Nook Noble Patience ... 310.00
Shady Nook Tiddliewinks 200.00
James & Lillian O'Keefe, Huntington, Ind.
Federal's Ingenuity of P.A.S. ... 485.00
Shady Nook Susie 200.00
Otis P. Ritchie, Gaston, Ind.
Federal's Cadece of P.A.S. 280.00
Supreme's Lovely of P.A.S. 300.00
Walter G. Rowe, Agent, Wolcottville, Ind.
Crown Juna of P.A.S. 60.00
Sunnydale Secret Pollyanna 235.00
Merrill E. Taron, Kankakee, Ill.
Golden S. Ingenue 1,000.00
Federal's L. Lovely 500.00
Chester W. Thomas, Elwood, Ind.
Nyala's Supreme Valiant (Bull) . 165.00
Hope's Fanny of P.A.S. 140.00
Champion's Charm of P.A.S. ... 215.00
Paul C. Trumble, Richmond, Ind.
Shady Nook Juda 340.00
Shady Nook Dena 280.00
Howard White, New Castle, Ind.
Susie of Birch Herd 200.00
Golden S. Cadence 340.00
Bull Calf 20.00

Carrot Oil Vitamin Conditioner for Dairy Feeds
Carrot oil contains the active vitamin of carrots needed for healthy reproduction and sleek, glossy coats.
Carrot Oil contains provitamin A, Carotene, plus other carrot elements. It is used by breeders to increase fertility, to produce healthy calves, and to develop sleek, glossy coats.
Send Today for Free 36-Page Booklet.
This book gives details of function and uses of this great conditioner and describes 15 NRA feed concentrates offered. Every livestock breeder should have a copy.

NUTRITIONAL RESEARCH ASSOCIATES, INC.
Dept. 2 South Whitley, Indiana

PENICILLIN for MASTITIS
Amazing results reported. Low cost. Write for particulars to—
ANCHOR SERUM CO., Indianapolis, Ind.

Challenger's Hope of P.A.S. 300.00
Fidelia M. of P.A.S. 200.00
Bull Calf 10.00
Basil L. Wiley, Huntington, Ind.
Shady Nook Maxim's Patience . 20.50

Please mention the JOURNAL when answering our advertisers.

High Quality Foundation Stock

Your Opportunity of a Lifetime!

YES, IT'S YOUR OPPORTUNITY to purchase high quality foundation stock at the Gardenville Farm (Bucks County, Pa.) Dispersal to be held June 13 and 14. Their outstanding results in both production and breeding indicate the well organized management which is Gardenville Farm.

GARDENVILLE'S PRODUCTION AND BREEDING REQUIREMENTS necessitated a quality feeding program—they bought the best—they bought "PIONEER"! These same requirements are your assurance of obtaining top quality foundation stock.

HALES & HUNTER'S association with Gardenville Farm has been a pleasant one, and their recognition and use of our program is definite proof of the acceptance of "Tomorrow's Feeding Program, Today"—the PIONEER Dairy Feeding Program.

FREE—To know more about Hales & Hunter PIONEER Dairy Feeding Program, write for the new 28-page illustrated booklet which gives you complete information on how to get "Quality Results at Low Cost."

PIONEER DAIRY FEEDS

HALES & HUNTER CO.
141 W. Jackson Boulevard
CHICAGO 4, ILLINOIS

FILL IN - TEAR OFF - AND MAIL

Hales & Hunter Company
141 W. Jackson Blvd.
Chicago 4, Illinois
Yes—You may send me your new FREE 28-page booklet on the "PIONEER Dairy Feeding Program."

NAME .....
ADDRESS .....
CITY ..... STATE .....

Let Larro Prove To You

THE BETTER YOUR FEED THE BIGGER YOUR PROFIT

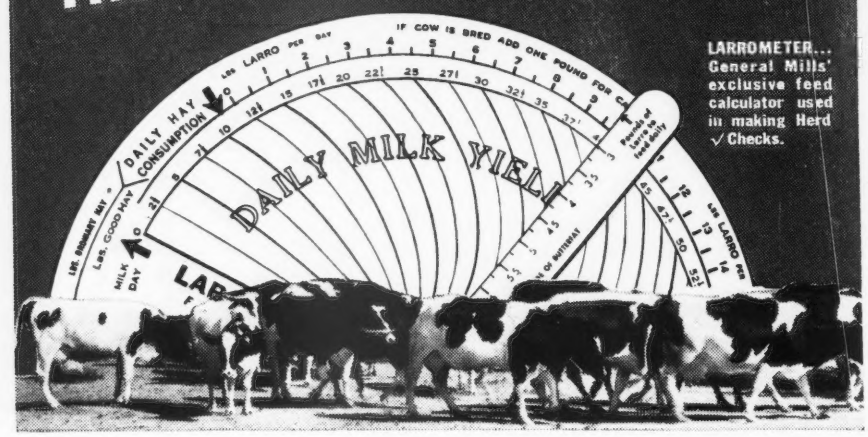

When you feed Larro *"Farm-tested"* Dairy Feed to your herd and see one cow after another increase what previously seemed a good rate of production — that's the best proof we can give you that "The better your feed—the bigger your profit."

This proof is the result of 35 years of research — of feeding tests with over 300 different dairy feed formulas — covering hundreds of lactation periods at Larro Research Farm. Backed by this wealth of scientific testing and feeding experiments, Larro Dairy Feed and Larro *"Farm-tested"* Calf Builder represent the finest dairy and calf feeds that General Mills technicians know how to make.

Let your Larro dealer arrange a Herd ✓ Check for you. It will show whether you are underfeeding or overfeeding . . . and how profitable improvements, if needed, may be made. See your Larro dealer today . . . or write our nearest office.

L-1600

General Mills

Larro Feeds

Dept. 10

Detroit (2) — San Francisco (6) — Chicago (4)

"Farm-tested" and "Herd ✓ Check" are registered trademarks of General Mills, Inc.

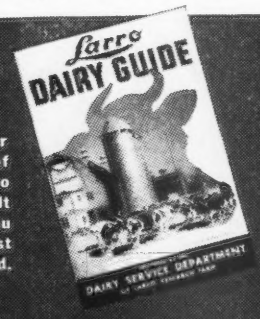

Write for your free copy of the new Larro Dairy Guide. It will help you get the most from your herd.

THE BETTER YOUR FEED—THE BIGGER YOUR PROFIT

Wisconsin Combination Sale

THE Wisconsin Combination Sale was held on April 26 at Waukesha, with 60 head totaling $14,460, an average of $241. Wey Acres Levity Courageous topped the sale at $490 going to Henry Rummler & Son, Watertown. "Courageous" was consigned by Mrs. F. L. Weyenberg, Thiensville. The top female was Sherburne Prairie Delight, consigend by Helen Sherburne, Rusk, and purchased by E. A. Bruns, Madison, for $460.

The sixty head were purchased by 34 breeders with most of the animals remaining in Wisconsin.

The sale was managed by Charles L. Hill, Rosendale, with Robert Seitz, auctioneer.

Following is the sales list:

Otto Paul Abel, Pewaukee, Wis.
- Golden Meads Ansel's Chad (Bull) $150

Wilbur M. Becker, Fort Atkinson, Wis.
- Jen's Lady of Evergreens 270
- Max's Blossom of Sy Farm 320
- Dolly Ann of Evergreens 205

William Boese, Fort Atkinson, Wis.
- L'Etocq's Ilo 325

Alf Brickson, Fort Atkinson, Wis.
- Fashion's Puff 330

E. A. Bruns, Madison, Wis.
- Sherburne Prairie Delight 460

Lee Burlingham & Son, Dousman, Wis.
- Vermont's Bernadine 365
- Ester of Sy Farm 2d 180

Robert C. Eby, Madison, Wis.
- Etta's Lassie of Elmwood 355
- Royal's Jen of Eden 130

Gus Elger & Son, Waukesha, Wis.
- Bull 15
- Bull 15

George S. Geffs, Janesville, Wis.
- Triton's Blossom of Sy Farm 210
- Grace of Sy Farm 210

Emil Greenwald, Waukesha, Wis.
- Champion's Precious King (Bull) 140
- Triton's Joan 235
- Bonny's Lady of Eden 205

E. W. Groeler, Fort Atkinson, Wis.
- Triton's Maid 330
- Lanco Mischief's Quince 245

Harmony Dairy, Laredo, Texas
- Dolly's Lady of Eden 140

Clifford Holland, Oconomowoc, Wis.
- L'Etocq's Hila 360

H. M. Jacklin & Son, Plover, Wis.
- Bonnie May of Eden 70

Ben Lang, Marshfield, Wis.
- Golden Meads Ansel's Conan (Bull) 130

Arthur A. Manke, Sussex, Wis.
- Eljen Vila 260

(*Please turn to page 1830*)

6 Action Service!

WITH THE NEW POST WAR DE LAVAL MAGNETIC SPEEDWAY MILKER

1 UNIFORM MILKING

Uniform milking maintains highest production. The "Magnetic" is the only *uniform* milker; always milks *correctly*.

2 FAST MILKING

Fast milking results in highest production, longer lactations, healthier udders. Fast milking results from *uniform* milking.

3 SUPERIOR SANITATION

All-stainless steel units, new milk claw enabling straight-through brushing, Sani-Cap milk tubes and foolproof check valve.

4 BETTER HERD HEALTH

Correct *uniform pulsations* and correct *uniform vacuum* correctly applied by De Laval Speedway Teat Cups which cannot "creep".

5 LOWER COSTS

Fastest milking, greatest savings in time and labor, increased milk yield—*these mean lower cost—hence larger profits.*

6 DEPENDABILITY

Skilled De Laval engineering, proved design, simplicity and quality manufacture assure complete dependability. *There are no adjustments.*

Chief of the PNEUMATIC PULSATOR MILKERS

THE NEW DE LAVAL STERLING MILKER . . .

The new postwar De Laval Sterling Milker leads all milkers of its kind in fast, precise and comfortable milking. It is simple, dependable and provides De Laval-quality milking at lower cost. Many profit-making improvements. Complete Sterling Milker outfits . . . or you can use Sterling stainless steel single or double units on your present milker pipe line to secure De Laval Better Milking.

De Laval

DE LAVAL SPEEDWAY

THE DE LAVAL SEPARATOR COMPANY

NEW YORK 6, 165 BROADWAY — CHICAGO 6, 427 RANDOLPH ST — SAN FRANCISCO 5, 61 BEALE ST

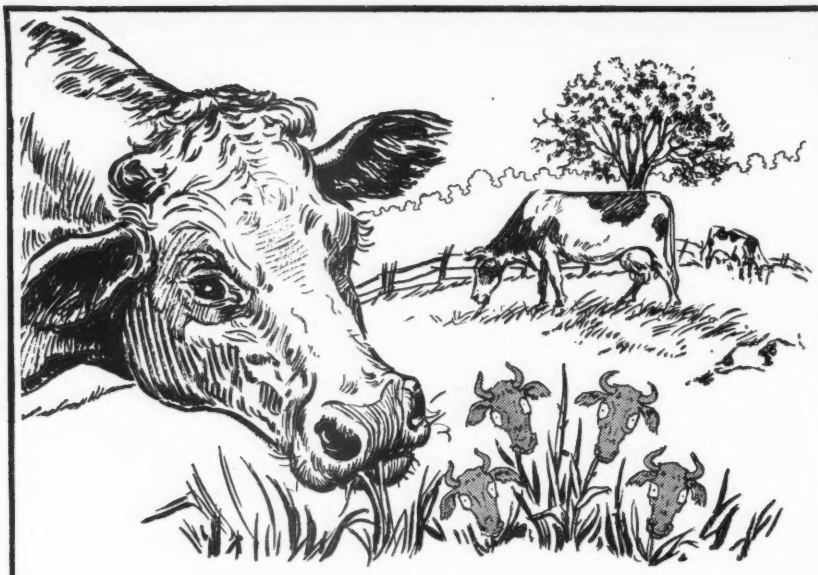

DON'T TAKE CHANCES ON "HIDDEN HUNGER" PASTURE

Most any Spring or early Summer pasture *looks* good—but, in the lush, green forage may lurk the menace of:

"HIDDEN HUNGER"—Lack of essential mineral elements needed by livestock for sturdy health, rapid growth, peak production and reproduction.

Don't gamble with "Hidden Hunger." It may *cost you profits.* See to it that your herd gets MinRaltone daily, year round, Spring, Summer, Fall, Winter. MinRaltone protects against "Hidden Hunger" because it contains 11 essential mineral elements, plus Vitamin D. For stock on pasture, feed MinRaltone "free access." *Write for free booklet, "Field Feeding MinRaltone" and the MinRaltone Plan of supplementary feeding for all livestock and poultry.*

NEAR'S FOOD COMPANY, INC. Established 1899 BINGHAMTON, N.Y.

3 WAYS TO FEED MINRALTONE *year round*

NEAR'S

MINRALTONE

WITH VITAMIN D

MINERAL FEED SUPPLEMENT

for **HEALTH PRODUCTION PROFITS**

Copr. 1947 Near's Food Co., Inc.

Wisconsin Combination Sale

(*Continued from page 1828*)

Robert & Ivan McIntyre, Fort Atkinson, Wis.
- Fox's Denny of Waukesha (Bull) ... 200
- Eljen Phyllis ... 270
- Ben's Jen of Eden ... 145

Myron Meinzer, Freeport, Ill.
- Lanco Image ... 270

E. C. Phillips, Waukesha, Wis.
- Jen's Lady of Eden ... 155

Parker L. Price, Waukesha, Wis.
- St. James Champion Jay (Bull) ... 425

Henry Rummler & Son, Watertown, Wis.
- Wey Acres Levity Courageous (Bull) ... 490
- Dolly of Eden ... 165
- Max's Rose of Sy Farm ... 355

R. H. Sanders, Elkhorn, Wis.
- Boaster's Bonnie ... 360
- Grandvu Karen ... 250

George Schwammer, Mukwonago, Wis.
- Helen Marie of Farview ... 375

R. S. Stevens, Prairie View, Ill.
- Ester's Maid of Sy Farm ... 235

B. J. Stumpf, Pewaukee, Wis.
- Cherub's Bessie's Lassie ... 340

Ralph Tratt, Whitewater, Wis.
- Curtiss Candy Levity Superb (Bull) ... 450

M. L. Welles, Rosendale, Wis.
- Princeling's Lassie of Eden ... 230
- Mabel's Sarah of Metomen ... 255
- Flossie's Linda of Metomen ... 300
- Jane of Eden ... 250

John J. Wiedmeyer, West Bend, Wis.
- Grandvu Royal Connie ... 140
- Princeling's Jen of Eden ... 195

Homer & Chester Williams, Waukesha, Wis.
- Triton's Dairymaid of Sy Farm ... 250

John H. Williams, Waukesha, Wis.
- Polly of Eden ... 270

Judson S. Williams, Waukesha, Wis.
- Max's Dairymaid of Sy Farm ... 330
- Grandvu Lady Beulah ... 275
- Fashion's Amy of Elmwood ... 220

Trevor Williams, Waukesha, Wis.
- Legend of Glencoe ... 150
- Ben's Darling of Eden ... 105

Otto Wittlief, Whitewater, Wis.
- Jane's Pal of Eden ... 145
- Darling's Doll of Eden ... 180

William Wulff, West Bend, Wis.
- Fashion's Maiden Nora ... 260
- Lanco Cadette ... 310
- Caesar's Mabeline ... 165
- Lassie's Pal of Eden ... 125
- Mauda of Evergreen ... 165

Chat . . .

Tom Cooper Farms will not be represented at the Ideal Guernsey Farms Heifer Sale. In the Journal of May 1, the Ideal Farms advertisement on page 1459 should have been on page 1460.

THE "Junbrights"

A PROVED COW FAMILY

Foundation of the Family . . .

MADREY FARM JUNBRIGHT
10330—501—AAA
2 A. R. daughters

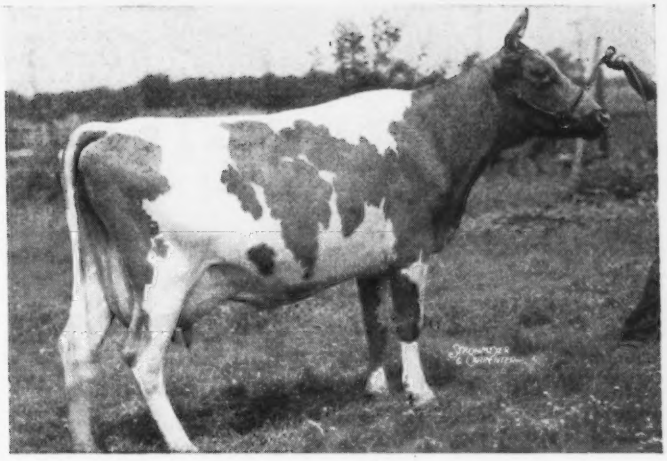

We have 9 of this family in our herd and are keeping a son of South Wind Junbright's Bertha (see below) for a herd sire. This family is made up of 4 daughters and 5 granddaughters. A Darnall daughter out of Junbright has milked over 50 lbs. and has a score card udder.

SOUTHWIND JUNBRIGHT'S BERTHA
15921—785—C
A daughter of McDonald Farms Barrister that is by Foremost Prediction, A. R. out of Rockingham Princess Lassie, A. R.

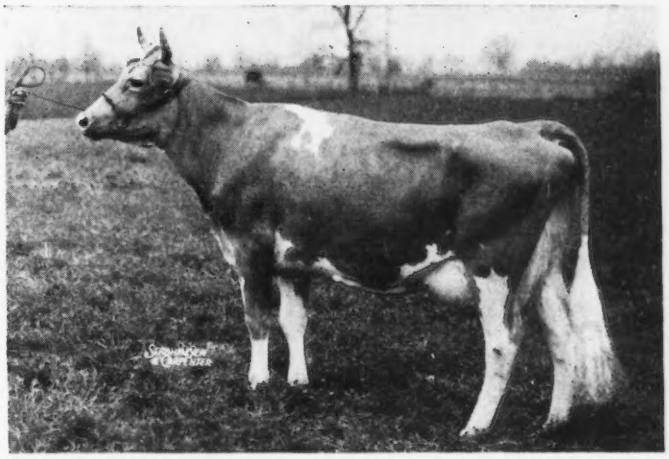

TWO MORE JUNBRIGHTS

A Full Sister to Bertha

SOUTH WIND JUNBRIGHT'S BESS
12599—589—6yrs—365 (pending)
Her daughter, South Wind Bess' Dolly, on April 29, in the first month of her lactation period milked 50.5 lbs. and made last month over 2 lbs. of fat per day.

A Darnall Daughter

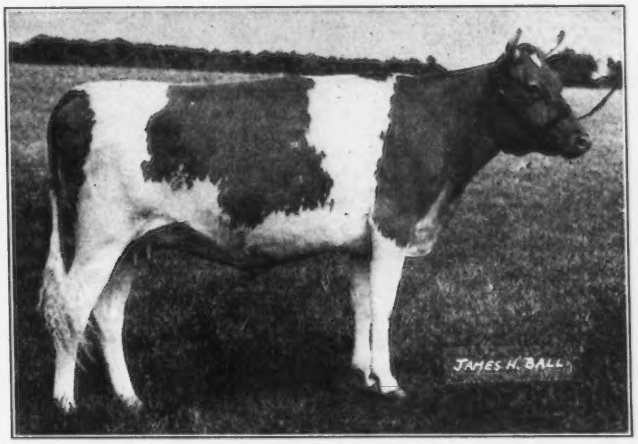

SOUTH WIND DORIS DEE
A paternal sister to SOUTH WIND JUNBRIGHT'S DELIGHT, 13021—603—Sr2—365. A full sister to Delight sold for $1,000 in the 1946 Mid-West Sale.

Bull calves by McDonald Farms Darnall and McDonald Farms Hoosier out of proved cow families are usually for sale here. On request we will send you full information.

We have an especially well-bred Darnall son out of South Wind Junbright's Bess, that has just finished with a record of 12599—589—6yrs.—365 (pending), that is a full brother to South Wind Bess' Dolly that on April 29, 1947, in the first month of her lactation period milked 50.5 lbs. of milk and made last month over 2 lbs. of fat per day.

FULLY ACCREDITED
FLOYD KRAUTER, Manager
EARL GROTH, Owner

• **South Wind Farm, Ossian, Indiana**

Leading Champion Ace home. Oliver Burton Wastcoat, grandson of Oliver M. Burton, owner of Burton Lane Farm.

Introducing...

Burton Lane's Franchester Champion Ace

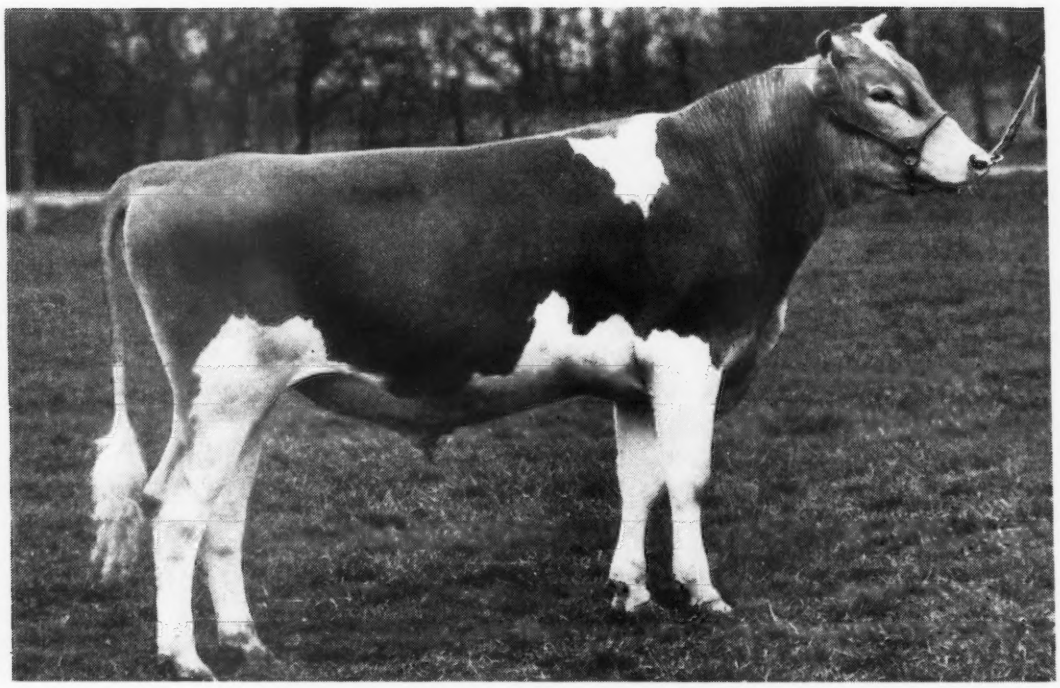

Unretouched photo taken at 15 months

BURTON LANE'S FRANCHESTER CHAMPION ACE, 385932

Sire: CURTISS FRANCHESTER LEVITY ACE

Dam: FRANCHESTER CLARA

SHUTTLEWICK LEVITY TOP AND BOTTOM

The latest Junior Herd Sire to be added to Burton Lane's outstanding herd. Champion Ace will be bred to Pine Manor King's Thor daughters whose dams are Sargon daughters. Thor's dam, Pine Manor Taurine Iris is the top daughter of Green Meads Taurus—a full brother to Green Meads Sargon. Champion Ace's paternal grandsire—Coronation King of Pine Manor—is the sire of Pine Manor King's Thor.

ACE'S SONS WILL BE AVAILABLE IN THE FALL

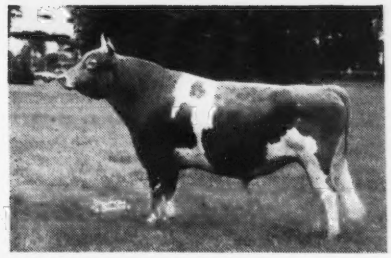

CORONATION KING OF PINE MANOR 250949

Herd Sire at Gardenville.

J. Get Ind. 1940, 1941; 2nd J. Get, N. D. S. 1941; 3rd D. C. C.; 1st S. Get, Mo. 1941.

23 A. R. daughters, 3 P. R. sons.

Pine Manor King's Thor—sold for $5,000 to Burton Lane Farm.

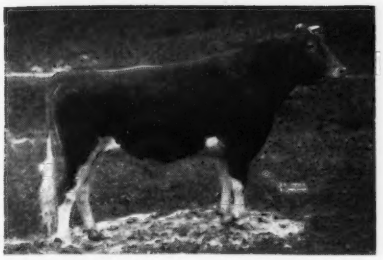

CURTISS FRANCHESTER LEVITY ACE
344316

Sold for $37,000. Herd Sire at Langvalley.

Full brother to Pine Manor Levity Sovereign—sold for $9,000 to Burton Lane Farm.

Paternal brother—Pine Manor King's Thor sold for $5,000.

His Sire: Coronation King of Pine Manor.

Dam: Pine Manor Taurine Iris, whose sire is Taurus—full brother to Sargon.

GREEN MEADOW LEVITY

13961—707—FF; 14909—696—AA, 2x milking G. Ch. Brockton; 1st S. Yr. N. Y.; 2nd S. Yr. E. S. E.; In 1st Get, Ohio, N. Y. Sold for $17,500.

Sire: Green Meadow Coronation King.

27 A. R. daughters, 19 A. R. sons.

2 over 900, 6 over 800, 12 over 700, 12 over 600, 27 over 500 lbs.

Dam: Shuttlewick Levity, 16896—804—G; World's Record when made. Grand Champion, National 1927, 1929. Sold for $25,500, record price for cow of Guernsey breed; produced 11 calves, including 4 A. R daughters, 3 A. R. sons.

FRANCHESTER CLARA 369386

13038—691—G; 17939—920—DD*
17848—928—B*

4 A. R. daughters, 1 P. R. son

Franchester Repose
10367—559—GG; 11085—582—D

Sold for $3,050, Foremost Sale 1937; 1st Aged Cow, Ind. 1939, 1st 3 year old, 2nd 1937; 2nd 4 year old, Ind. 1938.

Clara's Sire: GREEN MEADOW CONSTANT

57 A. R. daughters, 5 A. R. sons.

1 over 900, 2 over 800, 12 over 700, 21 over 600, 39 over 500 lbs.
Sire: Langwater Steadfast, Sold for $25,000.
33 A. R. daughters, 33 A. R. sons
1 over 900, 4 over 800, 24 over 600 lbs.
Langwater Angela, 19003—940—A
Shuttlewick Levity, 16896—804—G
Gr. Ch. N. D. S.; sold for $25,500.
Dam: Green Meadow Winsome (Imp.)
15237—708—F, 1 A. R. son.
S.: Hunguets de Bas Winsome (Imp.)
D.: Green Meadow Flora (Imp.) 17773—832—A

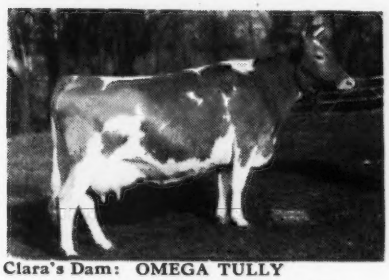

Clara's Dam: OMEGA TULLY

10128—549—GG; 12832—615—AHI
2 A. R. daughters, 5 P. R. sons
Franchester Clara, 13038—691—G; 17939—920—DD*; 17848—928—B*.
Franchester Cameo, 9012—470—GG; 14719—710—AHI. Sire: Brookmead's Searchlight.
32 A. R. daughters, 7 A. R. sons.
S. Langwater Stars and Stripes 2d
D. Brookmead's Starlight, 17078—870—B*

BURTON LANE FARM

CONWAY ROAD, LAKE FOREST, ILLINOIS

OLIVER M. BURTON
Owner

V. L. CRUNKILTON
Herdsman

"Outstanding bulls and cow families."

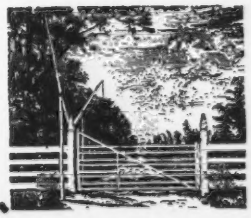

Liseter Farm

T. B. ACCREDITED 111895 . . BANG'S CERTIFICATE 95

ANTIETAM GYPSY PRINCE

Our Second Herd Sire

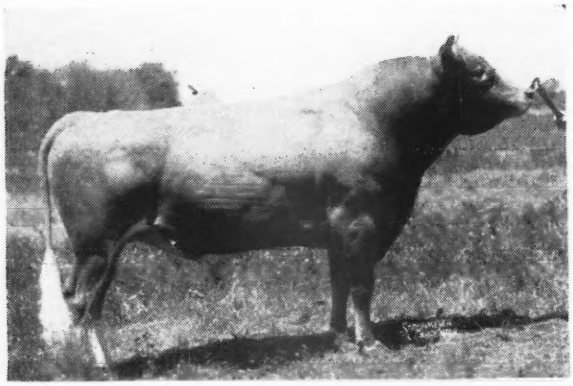

PRINCE'S 7 nearest dams average, 15501—764—2 immature.

PRINCE has 2 daughters on test.

Antietam Ruth, 7991—486—Jr2—365 in 270 days.

Antietam Susan, 8023—423—Jr2—365 in 256 days.

PRINCE is a full brother to Antietam Jane, 18045—693—B, at Liseter; Antietam Janice, 16389—698—G, on retest 15836—668—Sr4 in 275 days, at Witchwood; Bondwick, herd sire at Locust Grove, and to Antietam Gypsy Count, herd sire at Sterling Farms and 3/4 brother to Antietam Garnet, 14023—669—G, sold for $8,100, to top 1943 Guernsey Sale.

TYPE - PRODUCTION - INHERITANCE

His Sire

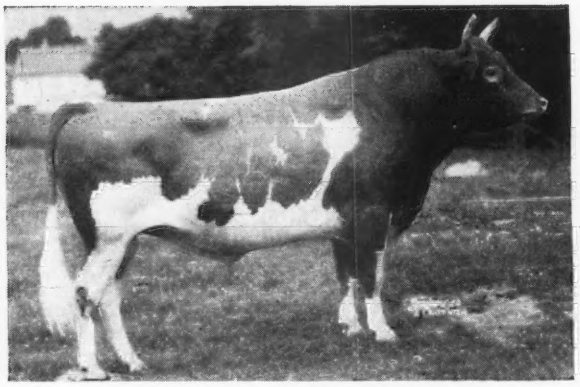

LANGWATER VAGABOND, A. R.

His Dam

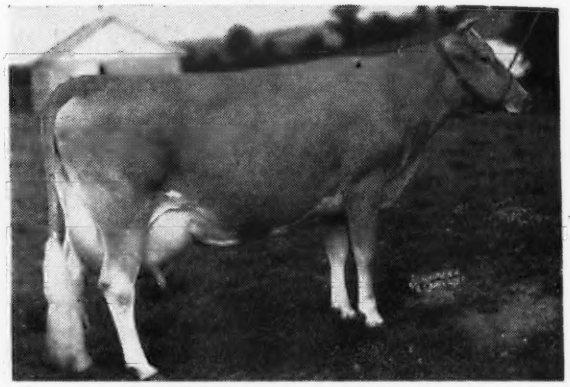

BRIGHT LAD'S JANE, A. R.

LANGWATER VAGABOND, A. R.
Sold 1943 for $16,500
42 A. R. daughters, 10 A. R. sons
Antietam Jane, 18045—693—B
Antietam Janice, 16389—698—G
Antietam Garnet, 14023—669—G
Sold for $8,100 to top 1943 Guernsey Sale.
Antietam Skylla, 16231—841—CC
Antietam Frances, 14360—732—G
Antietam Bella, 13660—655—GG
Sold for $4,600
Antietam Sonsie, 13208—604—CC
Sold for $4,300

BRIGHT LAD'S JANE, A. R.
17390—767—B
3 A. R. daughters, 1 A. R. son
Antietam Jane, 18045—693—B
Antietam Janice, 16389—698—G
Antietam Faithful, 12881—608—EE
Bondwick, A. R. (Locust Grove)
Antietam Gypsy Count (Sterling Farms)
Antietam Gypsy Prince (Liseter)

LANGWATER COUNTRYMAN, A. R.
43 A. R. daughters, 15 A. R. sons
1 over 1000, 2 over 800,
5 over 700, 18 over 600, 34 over 500.
1 world record
Langwater Venus, 19999—1011—D

LANGWATER VALENCIA, A. R.
17508—952—A
1 A. R. daughter, 2 A. R. sons

HARDWICK'S BRIGHT LAD, A. R.
27 A. R. daughters, 4 A. R. sons
Bright Lad's Actress, 19146—980—C
Only defeated at N. D. S. by Grand Champion.

JANET HARDWICK, A. R.
15851—833—D (Class Leader when made)
2 A. R. daughters, 1 A. R. son

LANGWATER MERRYMAKER, A. R.
34 A. R. daughters, 24 A. R. sons.
1 over 700, 11 over 600, 27 over 500

LANGWATER COUNTRY FLOWER, A. R.
15106—790—A
3 A. R. daughters, 3 A. R. sons

LANGWATER PHARAOH, A. R.
51 A. R. daughters, 49 A. R. sons
1 over 900, 4 over 800, 12 over 700

VALENTINE OF LANGWATER, A. R.
16950—787—A
3 A. R. daughters, 2 A. R. sons

MIXTER HARDWICK, A. R.
96 A. R. daughters, 16 A. R. sons
Sold for $12,500.

DAYLO MORNING GLORY, A. R.
13738—649—D
1 A. R. son

MIXTER HARDWICK, A. R.
1st prize Get of Sire, 14 times from 1930 through 1938

JANET HEDGES, A. R.
12003—572—F (Class Leader when made)
2 A. R. daughters

Inquire now about a Son of PRINCE out of a top A. R. cow.

MISS R. J. AUSTIN,
MRS. J. AUSTIN DUPONT, Owners
ZIBA BUNNELL, Manager

Liseter Farm Newtown Square, Pa.

A Proved Sire: Bournedale Memoir's Ace, A. R.

Sire: BOURNEDALE SENSATION, A. R.
A son of Bournedale Allen Jay's King, A. R., out of Saugerties Violet, A. R., 14633—772—BB. 4 A. R. daughters, 2 A. R. sons including Bournedale Rex, A. R.

Dam: BOURNEDALE MEMOIR, A. R.
17399—7933—A
2 A. R. sons, 3 A. R. daughters
Sire: LANGWATER AFRICANDER, A. R.
Dam: ALBAMONT FORGET-ME-NOT
13163—729—DD
5 A. R. daughters

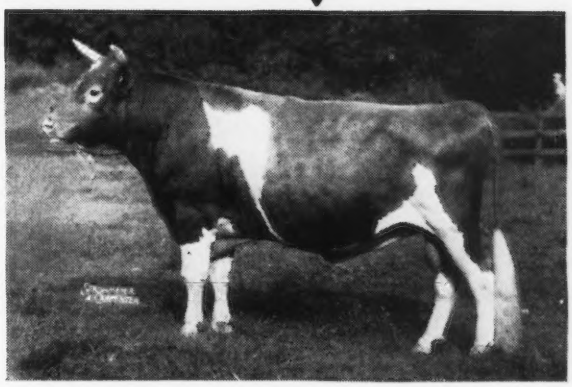

Ace is siring real production—now has 12 A. R. daughters.

MAXIM—FOREMOST BLOOD LINES

For Sale

Sons of Ace now available out of high producing A. R. cows.

G. W. PALMER, Proprietor

H. A. HAVENS, Manager

ROBINLAWN FARM
GREEN BAY, VIRGINIA

30 REGISTERED
AUGLAIZE COUNTY GUERNSEYS
AT AUCTION

THURSDAY, JUNE 19, 1947, 12:30 P. M.
AUGLAIZE COUNTY FAIR GROUNDS, WAPAKONETA, OHIO. Nearly all Bang's Vaccinated.

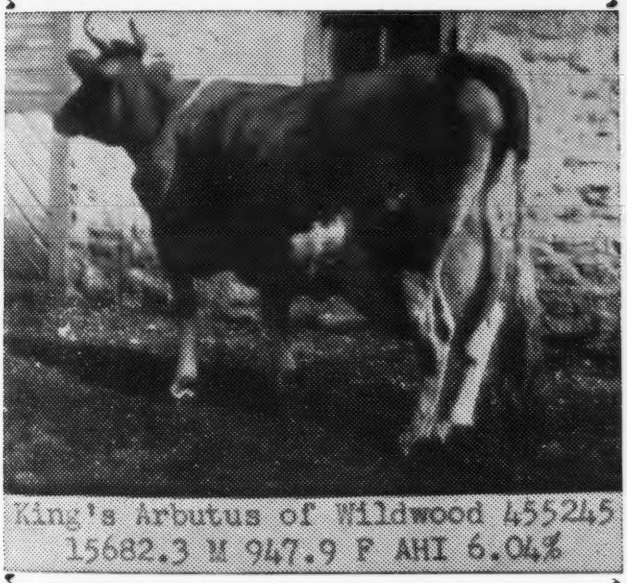

Several bulls, several young cows and the balance heifers. Several sired by and many bred to Nosegay Slogan 376302, one of this County's Premier Sires out of the Guernsey Butter Queen of Wisconsin's Dairyland, (pictured above).

For Catalogs Write
RABERDING FARMS, Wapakoneta, Ohio
COL. ROY JOHNSON AND SON, DECATUR, INDIANA
COL. ROSS DOWNING, NEW HAMPSHIRE, OHIO, Auctioneers

OUR SENIOR SIRE
McDonald Farms Granby Improver

Born: February 15, 1943

Sire: MYHAVEN KING, A. R., 51 A. R. daughters. A daughter sold for $13,500. (Highest price ever paid for a bred heifer). Another daughter sold for $8,000. A son topped the Indiana Fall Sale, 1946, at $7,000.

His Dam

McDONALD FARMS DANICE (right)
10946—616—GG, 13734—746—AA

Granby Improver's oldest heifers will soon be bred. They are real dairy looking calves and will be bred to Green Meads Monogram (Langwater Vindicator—Green Meads Lady Willow, 15344—815—Jr2—365C—Class Leader 9th Place). **Improver Sons**—are for sale—out of good record cows.

WRITE FOR PRICE AND PEDIGREE TODAY

BROAD HILL FARM

T. B. ACCREDITED — BANG'S FREE

Tudor Holcomb, Owner — WEST GRANBY, CONNECTICUT

IOWA Guernseys

LOOKING AHEAD We Selected . . .

SUN-BLEST FARMS ADMIRAL

A son of Langwater Victory—a double grandson of Langwater Moonlight, A. R. Victory is out of Langwater Golden Bloom, 15178—1005—A. A maternal sister to Victory sold for $8,000.

ADMIRAL'S DAM

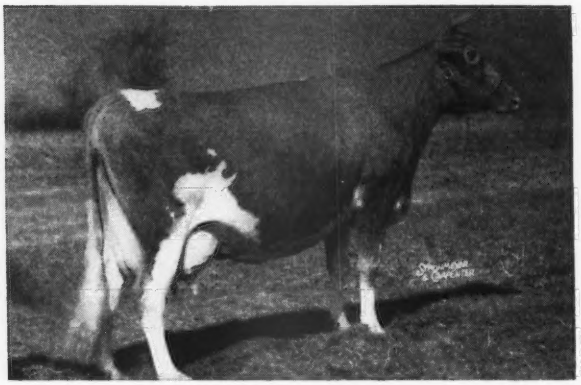

ARGILLA C. FOAM

11899—649—GG 14543—808—EE (Former Class Leader)

She is a double granddaughter of Aiyukpa L. Czar, A. R., outstanding son of MIRTH.

ADMIRAL IS BEING MATED WITH THE DAUGHTERS OF KENFLEUR'S BETSEY'S IDEAL and BOULDER BRIDGE MERRYMAKER.

His first calf has arrived and is most pleasing.

BYERCROFT FARM - Logan, Iowa

H. H. BYERS, Owner ALVIN H. RATH, Manager

In service now as our senior sire—

BOULDER BRIDGE STEWARD, A. R.

Born: OCTOBER 3, 1938

Sire: **Wyebrook Matchless, A. R.**—a son of Langwater Philosopher, A. R.

A Paternal Sister to His Sire

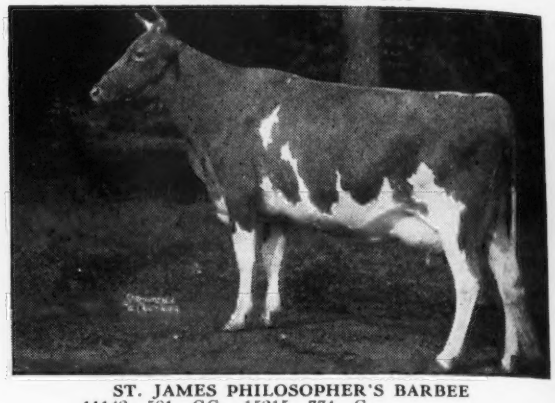

ST. JAMES PHILOSOPHER'S BARBEE

11142—581—GG, 15215—774—C
17303—915—A (Illinois State Champion)
15014—734—8yrs.—(305) (3x) (Illinois State Champion and Class Leader 3rd Place). Grand Champion, Dairy Cattle Congress, Waterloo, 1941, 1942.

Dam: **Minnewashta K. Honoria**
12451—642—D, 13859—701—A
A daughter of Boulder Bridge Silver King, A. R.

Boulder Bridge Steward has 8 daughters in the herd at this time and ten of our cows bred to him.

Inquire today about a Steward son from a good record dam.
Our herd is on HIR test

RALPH KEELING, Owner CARLISLE, IOWA

KILMAC LEADER Born: November 13, 1940

Is Backed by Strong Production

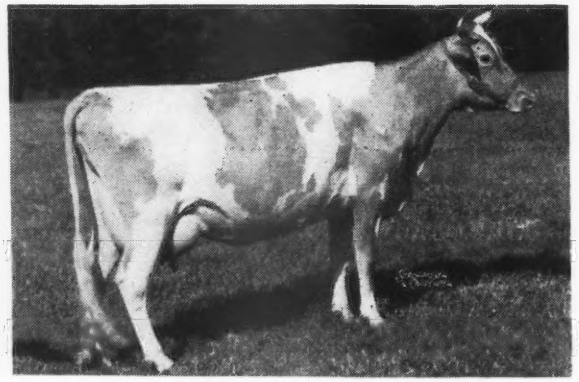

Sire: **GWYNLLAN INDEPENDENT, A. R.**
Line-bred to Imp. Dunwalk Lad, A. R.
Kilmac Maggie
17982—885—BHI
Glenburnie Brier Rose
19453—921—AHI

← Dam: **KILMAC ROYAL'S LEDA**
15924—904—EHI
16664—929—BHI
World Record in Both Classes
18598—1014—AHI

Looking for Real Production?

Then Consider a Kilmac Bred Sire

PRICES AND PEDIGREES GLADLY SUBMITTED UPON REQUEST

D. W. K. PEACOCK, Owner
R. L. RENKEL, Superintendent

• KILMAC FARM, FLANDERS, NEW JERSEY

IOWA Guernseys

Bred for Type and Production

BOULDER BRIDGE CONFIDENCE

Born: April 6, 1942

PATERNAL GRANDAM

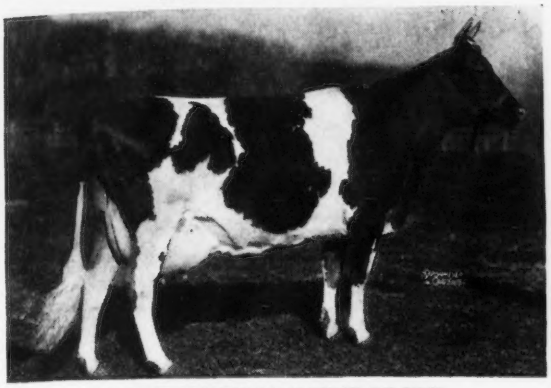

MASTER FRED'S MAY-TIME OF BDK.
11411—600—G, 16010—857—D

Sire: **Boulder Bridge Matchmaker, A. R.**

Dam: **Boulder Bridge Keta**
13393—599—FF 15178—707—A

We now have 15 daughters of Confidence and are just starting to breed them. They are good individuals of excellent type. **At this time—we can supply Confidence bull calves—write us.**

Wynola Guernsey Farm **Maracres Guernsey Farm**

INDIANOLA, IOWA

ACCREDITED FOR T. B. STATE BANG'S FREE CERTIFICATE — MARVIN MAHR, Owner

ACCREDITED FOR T. B. STATE BANG'S FREE CERTIFICATE — PHILIP MAHR, Owner

Now Siring Top Calves

BOULDER BRIDGE FOOTPRINT

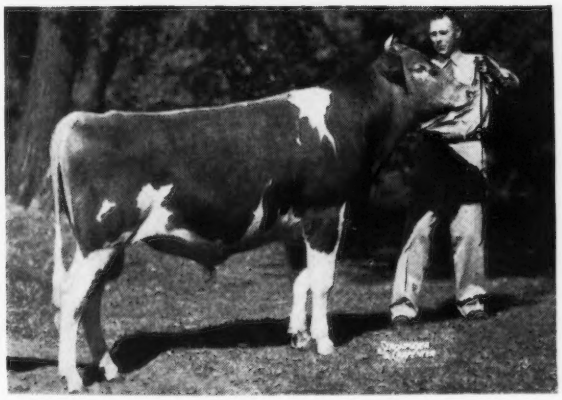

Junior Champion, 6th District Show, Des Moines, 1946
1st Junior Yearling, All Iowa Show, 1946
1st Junior Yearling, Iowa State Fair, 1946

Sire: **Valleywood Valiant Hero, A. R.**
Senior and Grand Champion bull, N. D. S., 1940
Senior and Grand Champion bull, D. C. C., 1940

Dam: **Boulder Bridge Orbit, 9880—553—FF**
A daughter of Boulder Bridge Matchmaker and Topsy Boy Ivy, 15786—831—AA

Footprint is owned jointly with Alvin W. Hitz & Son (Bill), at Polk City, Iowa, as is Sun Ray.

No sons of Footprint available yet. However, several good sons of our senior sire, Boulder Bridge Sun Ray, out of good dams. Write today for price and pedigree.

Stringtown Guernsey Farm

HARRY REESE & SON (Lewis) — PRESCOTT, IOWA

Marydale Farm Guernseys

IOWANOLA FIGTREE CHERUB

Born: April 13, 1937

HIS DAUGHTERS ARE TOPS IN OUR HERD.
3 A. R. daughters now and 6 others on test
Xertina of Iowanola, 7498—460—FHI

Sire: **Marie's Cherub of Iowanola, A. R.**
First bull, 18 months under 2 years, Iowa State Fair, 1928

Dam: **May La Reece's Figtree of Iowanola**
8834—419—GG, 15030—832—A

Old Figtree Cherub has passed on, but he left us a lot of top daughters. No sons of Figtree Cherub—but sons from time to time by Hill Girt Cherub, Barbian Nicholas and Marydale Levity Prince. A top son of Melody's Royal Cherub—his dam has 335 lbs. fat in 194 days. Write us your needs.

Every animal in our herd traces to Imp. Hayes Cherub 2d.

FEDERAL ACCREDITED . . . CALFHOOD VACCINATED . . . BANG'S NEGATIVE

J. H. BICKERT, Owner

On Highway No. 60 — **ALBIA, IOWA**

Backed by Show Winning Type and Production

BOULDER BRIDGE MERRYMAKER

HIS SIRE:

VALLEYWOOD VALIANT HERO

Senior and Grand Champion, National, Wisconsin, Waterloo, Minnesota, 1940, 14 A. R. sons, 3 P. R. sons.

His Dam: **Boulder Bridge Nonsense, 10321—600—BB.**

We have a number of daughters of Merrymaker with his first 4 daughters now in milk.

Merrymaker is owned jointly with Byercroft Farm, Logan, Iowa

Inquire about a Merrymaker son out of a top A. R. cow.

FEDERAL ACCREDITED T. B. NO. 412225

ALL CALVES BANG'S VACCINATED

R. S. KILPATRICK AND ROBERT JONES

Iowagold Guernsey Farm

WOODWARD, IOWA

One of our old Matrons

BREZZY OF SUNESLOPE

Born: January 24, 1936
7212—359—GHI—in 291 days
12466—602—10 yrs.—365 (pending)

Old Brezzy has a number of daughters and sons but only two daughters in our herd.

SUNESLOPE BETSY LOU, 10557—547—Jr2—365—2x—D. H. I. A., and a young heifer, 14 months old.

Brezzy is still a breeding cow due in September, 1947. She has been a top producer year after year. Her lifetime production is 89525 lbs. milk, 4269.9 lbs. butter fat.

Four young bulls, 6 to 8 months old, ready for your inspection.

SUNESLOPE FARM

O. R. BENTLEY & SON — ROUTE 3, AMES, IOWA

Milk Court Manor Sale *Milk*

- 126 HEAD -

82 Cows — 24 Bred Heifers — 20 Open Heifers

Nearly all cows and bred heifers fresh or due to freshen within a month of sale.

Monday, June 16, 1947 :: 10 A. M. - E. S. T.

New Market, Virginia, in the heart of the limestone land of the Valley of Virginia, 5 miles from the nationally famous Endless Caverns.

PROPERTY OF CONSOLIDATED DAIRY FARMS, INC., RICHMOND, VIRGINIA

FEDERAL ACCREDITED AND NEGATIVE TO BANG'S NUMBER 1057.

These animals have been picked from a herd of 400 to sell to the best advantage of market milk producers. They were purchased largely from the herds of:

OTTO CIVIL, FOX DEAN FARMS, MIDLOTHIAN, VIRGINIA.
J. M. DOZIER, LEE HALL, VIRGINIA.
C. C. VAUGHN, HOMESTEAD FARM, FRANKLIN, VIRGINIA.

In the sale will be:

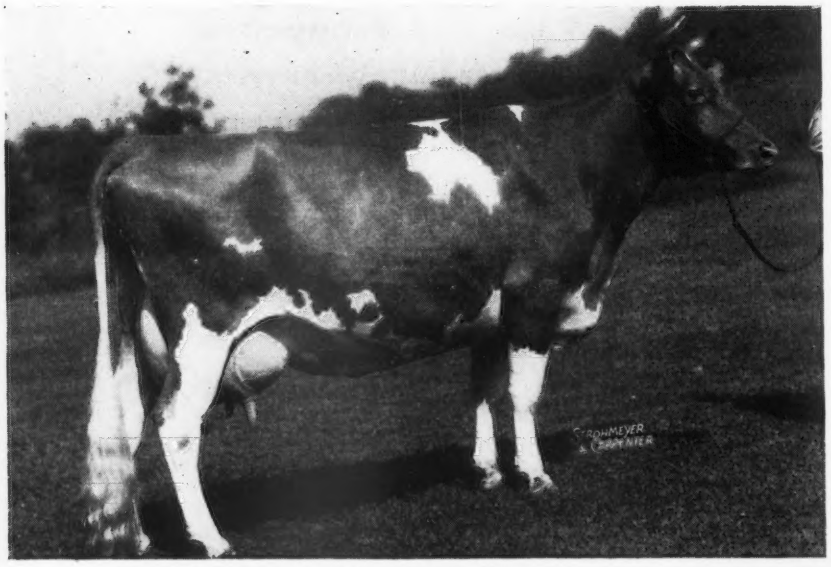

JEANETTE OF HILL GIRT FARM
15802—956—AA*
Represented in Sale by 16 daughters of her son, Hill Girt Victor.

16 daughters of Hill Girt Victor, by Noranda II. of Hill Girt, out of Jeanette of Hill Girt Farm.

7 daughters of Boulder Bridge Elector, by Boulder Bridge Distinction, out of Hilltop Heartsease Favorite. (See opposite page).

7 daughters of Charlescote Meteor, he by Woodholm's Moonbeam, out of Charlescote Progress, (See opposite page) and 7 daughters of his son.

4 daughters of Green Lane Pharaoh, the bull that produced so many outstanding daughters for M. Henderson McComb, of Stuarts Draft, Virginia, himself a master breeder. Many of the animals are pasture bred to a son of Green Lane Pharaoh.

5 daughters of Glenburnie Esther's Lad, that represented the late Dr. Russell's most successful cross at Glenburnie—Imp. Dunwalk Lad on the daughters of Masher's Elsie's May King.

13 daughters of Jomado's Beau Geste, out of Jomado's Ann.

12 daughters of Jomado's Masterpiece, by Rockingham Masterpiece, out of Jomado's Myrtle, 12472—707—F.

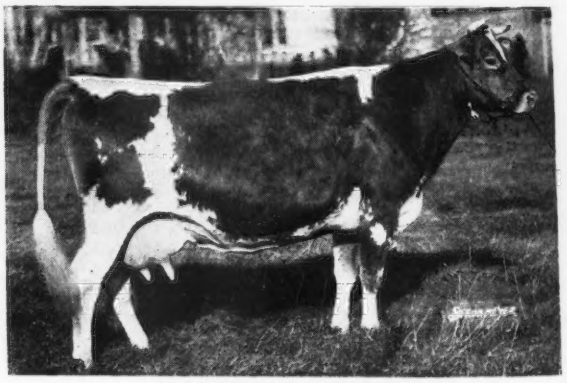

GLENBURNIE ESTHER
10929—604—DD
Represented in sale by 5 daughters of her son, Glenburnie Esther's Lad.

For Catalog and Information Write:

LOUIS McL. MERRYMAN & SONS, SPARKS, MARYLAND

Milk—Court Manor Sale—*Milk*

New Market, Virginia

Monday, June 16, 1947 :: 10 A. M. - E. S. T.

An exceptional opportunity for milk producers to acquire heifers and cows, fresh or due to freshen, within a month of sale, the majority first and second calf heifers. These animals were bred in well established herds and come from high producing families. They have been selected from a herd of 400 cows which had previously been rigorously culled.

Court Manor Farms are on U. S. 11, 3 miles South of New Market, Virginia, 15 miles north of Harrisonburg, Virginia, 40 miles north of Staunton, Virginia, 80 miles northwest of Charlottesville, Virginia, 100 miles southwest of Washington, D. C. and 100 miles south of Frederick, Maryland.

Greyhound buses north and south bound, stop at front of farm or in New Market. Virginia Trailway buses stop at New Market. Taxis available at New Market.

The Don-Dee Cabins, New Market, Virginia, will be sales headquarters. Please make your reservations immediately. They are holding ten of their finest double cabins for the sale. The telephone number is 132-J New Market.

The Kavanaugh Hotel at Harrisonburg, (Telephone Harrisonburg 2) and the Shanvalee Hotel, New Market, (Telephone New Market 73) also have good accommodations, but reservations must be made two days in advance.

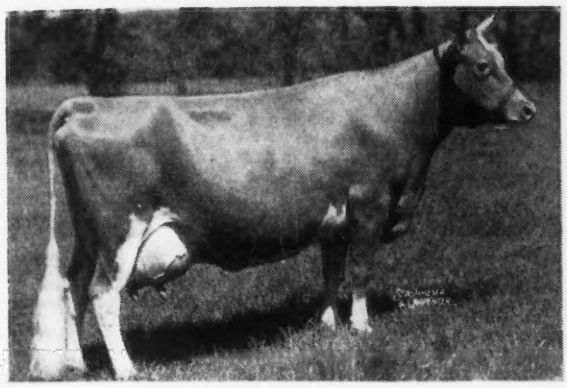

◀ **CHARLESCOTE PROGRESS**
11857—558—GG, 18557—894—EE

Represented in Sale by 7 daughters of her son, Charlescote Meteor, and 7 daughters of her grandson.

HILLTOP HEARTSEASE FAVORITE ▶
10858—620—GG, 16320—838—A

Represented in Sale by 7 daughters of her son, Boulder Bridge Elector.

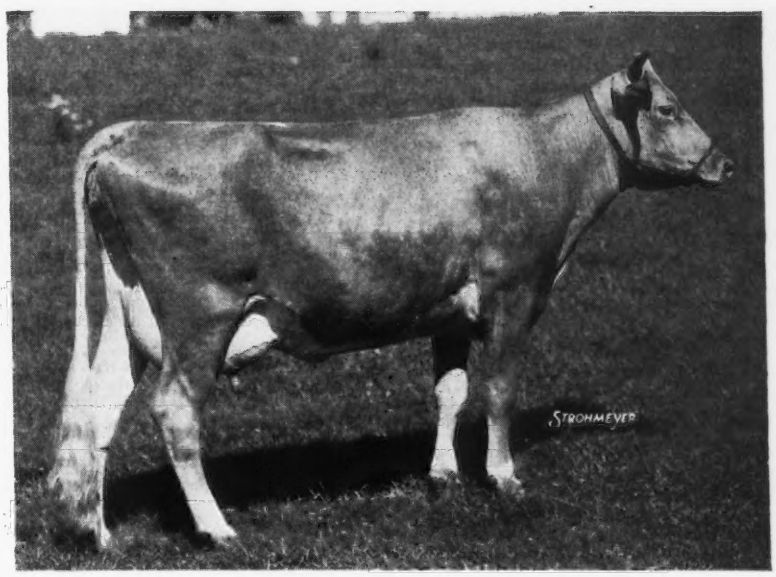

For Catalog and Information Write:

LOUIS McL. MERRYMAN & SONS, SPARKS, MARYLAND

LYNBROOK FARM • Southboro, Massachusetts

FOR SALE . . . *Two Royally Bred Young Sire Prospects*

BULL CALF: Born: May 4, 1947
Sire:

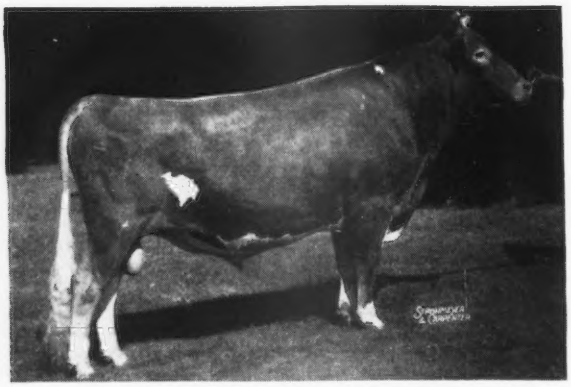

ARGILLA ROYAL PHILOSOPHER 361147
Sold for $28,500

Dam: LYNBROOK ACHIEVEMENT'S RUTH 882265
7054—436—Jr2—365 (pending)

ALFALFA FARM PHILOSOPHER 203950 A. R.
Langwater Trophy, N. D. S., 1937
13 A. R. sons, 58 A. R. daus.
Argilla Palotterie 2d
16182—802—D—1095
Argilla Portia
17318—780—BB—1095
Argilla Philotterie
14125—775—B—1095
Argilla Phelanor
16688—774—AA—1095

ARGILLA FAIR PALOTTERIE 3D 609190
15907—823—A—1094
Sold 1945 for $14,000

LYNBROOK CHERUB'S ACHIEVEMENT 252451 A. R.
15 A. R. daughters
Achievement's Precept
15349—777—AA—1095
Lynbrook Perfection
11005—570—EE—1095
Achievement's Huntress
9969—520—G—890
Achievement's Ripple
8922—490—GG—1094

HARMONY'S MISS RUTH 701286

LANGWATER PHILOSOPHER 187794, A. R.
13 A. R. sons, 48 A. R. daughters
St. James Philosopher's Barbee
17303—915—A—1095
St. James Philosopher's Valeria
13726—753—BB—1095
St. James Philosopher's Sally
13422—710—C—1095

LANGWATER STAR'S MAY
17999—753—A
2 A. R. sons

FLYING HORSE FARM ROYAL, A. R.
2 A. R. sons, 26 A. R. daughters.
Flying Horse Royal Rose
*22558—1154—5yrs—365C—1050
Flying Horse Royal's Elena
*12371—612—Jr2—305C—915
Flying Horse Royal Bluebell
16117—835—BB—1095

ARGILLA FAIR PALOTTERIE
15631—762—E—1094
Sold 1946 for $2,600
3 A. R. sons, 2 A. R. daughters

LYNBROOK RELIANCE'S JERRY, A. R.
2 A. R. sons, 6 A. R. daughters.
Lynbrook Aasta
12155—722—DD—1095
Lynbrook Jerry's Linda
13076—721—DD—1095

LYNBROOK ANN 380891
13270—784—AA—1089
3 A. R. sons, 4 A. R. daughters.

LYNBROOK HARMONY CHERUB 280478

MELODY CHERUB'S BUTTER MISS 568211, A. R.

BULL CALF: Born: April 29, 1947
Sire:

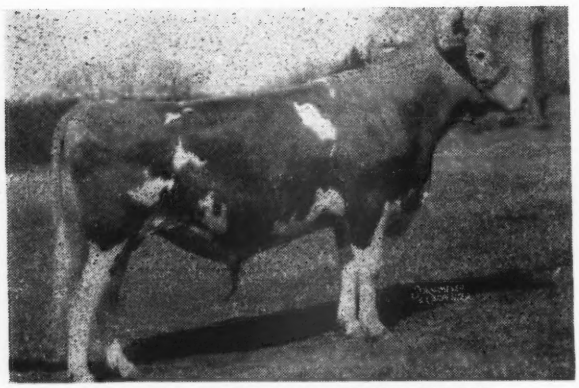

ARGILLA PHILOSOPHER 377349
Sold for $9,200

Dam: LYNBROOK CHERRY ANNA 861536
11402—599—G—1095
On retest: Has milked up to 45 lbs.

ALFALFA FARM PHILOSOPHER, A. R.
Langwater Trophy N. D. S., 1937
13 A. R. sons, 58 A. R. daughters.
Argilla Palotterie 2d
16182—802—D—1095
Argilla Portia
17318—780—BB—1095
Argilla Philotterie
14125—775—B—1095
Argilla Phelanor
16688—774—AA—1095

TAMWORTH ISABEL 413583
16588—920—A—1095
Sold 1946 for $5,000
2 A. R. daughters:
Tamworth Melba
17654—754—A—1095
Tamworth Luella
10472—558—DD—1095

LYNBROOK HANNABUL 284429, A. R.
8 A. R. daughters
Lynbrook Cherry-Fern
13704—806—5yrs—365—1095
Lynbrook Cherry Perfection
10732—650—FF—1095
Lynbrook Cherry Recollection
13271—632—F—1095
Lynbrook Cherry Precept
11660—616—GG—1089

LYNBROOK ANNA 490170
14719—750—A—1095
3 A. R. daughters
Lynbrook Prairie Anna
11141—653—F—1095

LANGWATER PHILOSOPHER 187794, A. R.
13 A. R. sons, 48 A. R. daughters.
St. James Philosopher's Barbee
17303—915—A—1095
St. James Philosopher's Valeria
13726—753—BB—1095
St. James Philosopher's Sally
13422—710—C—1095

LANGWATER STAR'S MAY
17999—753—A
2 A. R. sons

AIYUKPA L. CZAR 178703, A. R.
Sold 1931 for $675
4 A. R. sons, 13 A. R. daughters
Argilla Ceres
15979—954—AA—1095
Argilla Claire
15943—814—A—1095
Argilla Cresta
14608—769—BB—1095

TAMWORTH KATE 272748
11433—660—EE
3 A. R. daughters
Tamworth Eleanor
11659—625—A—1048

LYNBROOK MILKYWAY RELIANCE
2 A. R. sons, 2 A. R. daughters.
Lynbrook Anita 2d
13014—733—C—1095

LYNBROOK ANN 380891
13270—784—AA—1089
3 A. R. sons, 4 A. R. daughters
Lynbrook Anita
17577—970—AA—1095

ARD-NA-CLACHAN SPARTAN, A. R.
Sold 1932 for $1,000
6 A. R. daughters
Ard-Na-Clachan Sylvia
18185—868—A—1091
Lynbrook Evening
12504—726—F

LYNBROOK ANN
3 A. R. sons, 4 A. R. daughters.
Lynbrook Jerry's Linda
13076—721—DD—1095

FEDERAL ACCREDITED 227879 . . . VACCINATED ACCREDITED 31

T. P. LINDSAY, Owner — GORDON SHORTSLEEVES, Cattle Supt. — M. W. BOGERT, Manager

WAUKESHA COUNTY

GUERNSEY BREEDERS' ASSOCIATION • Founded 1906

PAY US A VISIT . . .

Waukesha County is a compact, fertile dairy region. In two to three days, you can visit from 18 to 20 herds and see fine dairy cattle. They carry the blood of many of the best Guernsey families. We make our livelihood with our Guernsey cattle and we feel we know good stock. We cannot afford to do otherwise. The headquarters of our association is located at the Livestock Pavilion in the City of Waukesha, one hour's ride from Milwaukee by comfortable electric railway, providing regular service. Fast streamline train service runs almost hourly from Chicago to Milwaukee.

Please address all communications to E. C. PHILLIPS, Secretary and Field-man, WAUKESHA, WISCONSIN.

SPRUCE SHADOWS CORONATION HEIR

Born: JUNE 13, 1941

Sire: BOULDER BRIDGE MATCHMAKER, A. R.

Dam: CORONATION GARNET

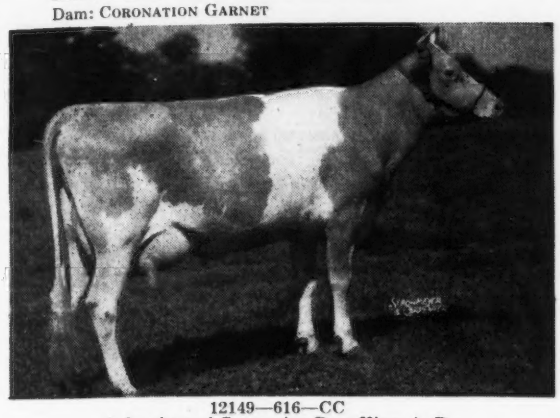

12149—616—CC

A daughter of Coronation Rose King, A. R.

Coronation Heir was 2nd Prize Junior Yearling at the Dairy Cattle Congress in 1942.

His daughters are freshening now and we like them.

His sons available—inquire about a son out of a long time producing dam.

TILLYBARDIN FARMS

CHARLES J. MITCHELL & SON, OWNERS

WAUKESHA WISCONSIN

A Son of BLAZER carries on in our herd

BUTTERFAT BLAZER PLUTOCRAT

Dropped: DECEMBER 18, 1942

He's line-bred to old Clara

Sire: **HILLTOP BUTTERFAT BLAZER, A. R.**
In our herd we have about 35 of his daughters, a number of them in milk.
A son of Butterfat Sequel, A. R., and Hilltop Butterfat Belletta.

Dam: **HARVEY FARM POLLYANNA**
7907—471—AAA
9988—587—AAA
9674—552—AAA
Dam of 2 A. R. daughters
Daughter of Florham D'Arcy, A. R. (paternal brother to Florham Bella, 14336—828—A, 16050—935—A).

We have a number of Plutocrat daughters and many cows bred to him. They promise to be large, typy individuals and good milkers like our other Butterfats. Our Butterfats trace to **old Clara**.

Bull calves rich in this Butterfat breeding usually for sale.

"Add a Little Butterfat to Your Herd"

FEDERAL ACCREDITED T. B. 943 . . . BANG'S CERTIFICATE 23677

DAVIDSON FARMS - Waukesha, Wisconsin

ARTHUR DAVIDSON, Owner ED BORLEN, Manager

Curtiss Candy Levity Bomber

Born: JANUARY 3, 1944

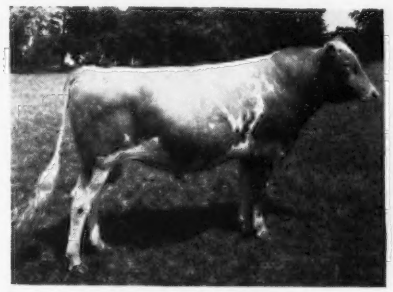

Sire: **Green Meads Levity King**
(Sold for $15,000).
A son of Langwater King of the Meads, A. R. out of Aiyukpa L. Snowdrop, A. R.

Dam: **Fra-Mar Anita,** 12780—613—D. A daughter of Fra-Mar Coronation Noble, A. R., out of a daughter of Fra-Mar Farm King, A. R.

Sons of Levity Bomber are for sale. They are out of daughters of Green Meads Napoleon (Langwater King of the Meads—Aiyukpa L. Nancy).

Owendale Farm - Mukwonago, Wisconsin

DAVE AND VIC OWEN

Our Herd Sire . . . CURTISS CANDY LEVITY DRUMMER

Junior and Grand Champion at the Waukesha County Dairy Show, March, 1947.

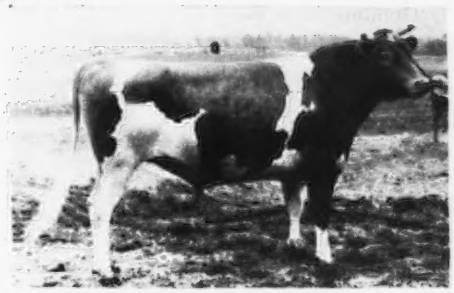

Sire: GREEN MEADS LEVITY KING
Sold for $15,000

Dam: CALCULATOR'S MARIGOLD
11374—606—FF, 15183—717—BB
Marigold's udder is the model for the Montgomery Ward model cow.
Full sister to Calculator's Hyacinth, 16076—879—BB.

A Son of DRUMMER for Sale . . . CHESTERLUCK LEVITY KING

Born: JANUARY 6, 1947

Dam: GENEVIEVE OF BLYTH HURST
12254—636—AA

2nd Dam: EMMA OF BLYTH HURST
9797—469—AAA 12151—585—BBB
10812—496—AAA 12072—599—AAA

Also for sale—Registered Heifers, due in the Fall and bred to Drummer.

CHESTERLUCK GUERNSEY FARM

CHARLES MAULE, Owner DOUSMAN, WISCONSIN

THE GUERNSEY CAPITAL OF AMERICA

MILESTONE SALE

47 HEAD - 47

1 Bull - 29 Cows - 7 Bred Heifers - 10 Open Heifers

Tuesday, July 1, 1947, 1:00, D.S.T., at the farm, Barre, Mass.

To reach the farm—30 miles north of Worcester and 40 miles north of Springfield at Barre. Take 122 out of Worcester 30 miles, through Barre 3 miles—turn left at Dana road (see sale sign). From Springfield go to Palmer on Route 20, then to Ware and Hardwick on Route 32. From Hardwick take the Petersham road 7 miles north. Turn right at sale sign.

An Excellent Opportunity to Get the Blood of Imp. Hilltop Butterfat's Clara

14 DAUGHTERS OF BUTTERFAT DEMONSTRATOR

Sire: CLARA'S HEARTSEASE BUTTERFAT

His Dam

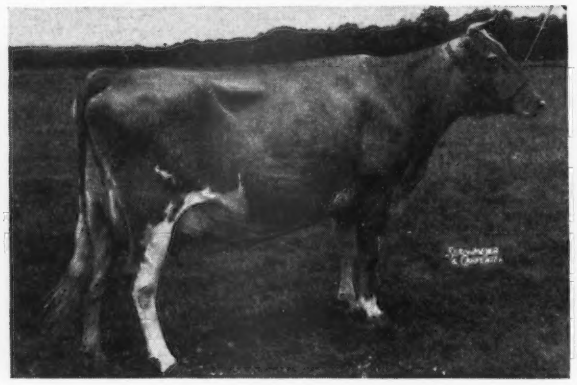

HILLTOP BUTTERFAT LILAC
8202—455—GGG, 12841—736—EE
A daughter of Hilltop Butterfat, A. R., he a son of old Clara.

His Paternal Grandam

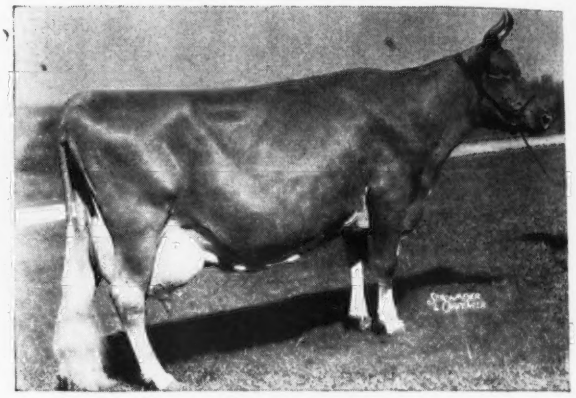

IMP. HILLTOP BUTTERFAT'S CLARA
14060—694—GG, 17009—856—A
15963—860—AAA
2 A. R. daughters, 4 A. R. sons

Demonstrator has 1 A. R. daughter, Bonnie Lass of Milestones, 8916—437—Sr2—305C.

Butterfat Demonstrator will be in the sale with 14 daughters. 7 of these daughters are now on test. 23 daughters of **Hilltop Butterfat Senator, A. R.,** are in the sale, a grandson of **Hilltop Butterfat, A. R.,** and Heartsease's Butterfat, A. R.

Here are some of them:

Pauline of Milestone
14024—679—FF, 8950—471—DDD

Junebelle of Milestone
10593—489—EeE

Mississippi of Milestone
8077—433—GgG, 11678—625—F
9548—489—5yrs—305C—(2X)

ALSO 2 STATE LEADERS—BOTH SENATOR DAUGHTERS

Silver of Milestone
10736—574—DDD—State Leader
10025—545—Sr4—305C

Aprille of Milestone
9869—520—GGG—State Leader
13015—694—EE, 9654—491—BbB
4228—235—6yrs—305—(2X) in 93 days.

All cows are milked twice a day in stanchions. Service sires are **Hilltop Butterfat Senator, Butterfat Demonstrator** and several cows are bred to **Two Brooks Royal of Milestones** (Two Brooks Dare—Two Brooks Royal Dulcimer, 8242—461—Jr3—305C) and **Two Brooks Norseman** (Two Brooks Carillon—Stadacona Joyful, A. R., by a son of Clara's Butterfat and Hilltop Que Vive Annabelle).

ALL ANIMALS IN THE SALE ARE VACCINATED

T. B. ACCREDITED . . . BANG'S FREE CERTIFICATE No. 50

FOR CATALOGS AND INFORMATION WRITE

LOUIS McL. MERRYMAN & SONS, SPARKS, MARYLAND

WOODHAVEN JULIA 7-year-old

State record cow, April 1946 over all breeds in Washington D. H. I. A. test. Record: 75221 milk, 724.4 fat, 4.82%, 305 days, (837.2 fat, 365 days), 2x milking.

HAPPY HOLLOW FARM

MAPLE FALLS, WASHINGTON

We are building our herd of the future on the blood of this great cow.

Sire: FIRCREST NOBLE DUKE
15 A. R. daughters
24 records over 464 lbs. fat
(20 immature—18 triple Letter Class)

Dam: BELLA DONNA OF BAKER VIEW
Full sister to: Beulah of Baker View 12661—636—B
1946 herd averaged, 469.4 lbs. fat, (2x) 305 days, 2nd high in Whatcom County.

No stock available now—Orders taken for future calves

GEO. W. A. HINTON, Owner

AVOCA FARM
J. W. Bookey, Lynden

ROZELYN FARM
Zweegman Bros., Lynden

GREYVUE FARM
Bob Stephens, Bellingham

HAPPY HOLLOW FARM
Geo. W. A. Hinton, Maple Falls

BAKER VIEW FARM
C. M. Vander Griend, Lynden

FER-MANOR FARM
Jim Ferguson, Ferndale

DEER CREEK FARM
F. Manthey, Bellingham

BLAIRS' CROFT
Dr. I. B. Greene, Everson

FIRCREST FARMS, INC.
Bellingham

RIVERVIEW FARM
A. Burgraff, Lynden

HOPEWELL FARM
Bob Tiplin, Everson

ALDERCREST FARM
Ed Sylon, Ferndale

HICKORY HILL GUERNSEYS

***Dam of our senior herd sire,* LANGWATER VICAR**

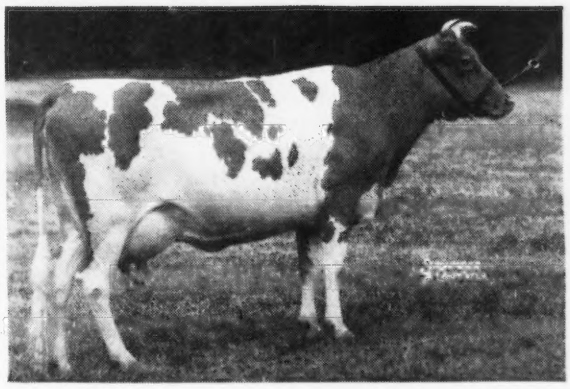

His Dam:
← LANGWATER VALESKA
10461—532—F

His Sire:
LANGWATER COUNTRYMAN, A. R.

Some of his daughters:

HICKORY HILL V. MATILDA	10552—510—Jr2—365 (pending)
HICKORY HILL V. BELINDA	10680—491—Jr3—365 (pending)
HICKORY HILL V. DELILAH	6689—300—Sr2—365 in 169 days
HICKORY HILL V. FLO	6109—284—Jr2—365 in 192 days

VISITORS WELCOME

T. B. ACCREDITED . . . BANG'S ACCREDITED No. 13

HICKORY HILL FARM • Ashland, R. R. 1, Kentucky

JOHN EVANS & SON, Owners — C. D. BOWERS, Manager

EBERLEIN & EBERLEIN

WILDWOOD FARMS

Dispersal

MAY'S REBE OF WILDWOOD

514—Sr2—365. Just fresh. By Cathedral King of Wildwood, from a 479 lb. Cl E. daughter of Pine Manor King of Wildwood.

DREAM'S YVONNE OF WILDWOOD

507—Jr2—365. A daughter of Pine Manor King of Wildwood, from a 711 lb. daughter of Bo Peep's Lassie Boy of Wildwood.

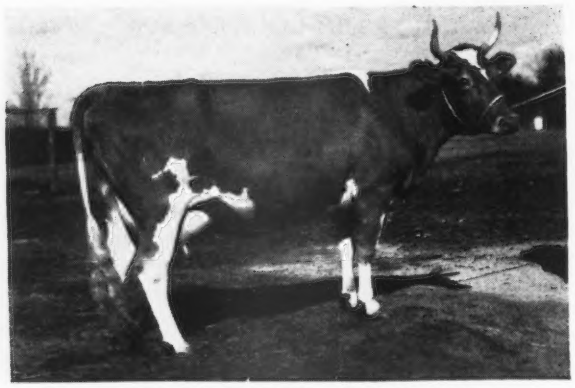

LUCY BELL'S ELZENA OF WILDWOOD

423—D. A daughter of Pine Manor King of Wildwood, from a 603 lb. Cl. AA daughter of Rockingham Prince Star.

ONE OF WISCONSIN'S FINEST HERDS

80 Registered Guernseys

—51 milking age
— 2 yearling heifers
— 7 heifer calves
—2 herd sires
—6 bulls, 9 to 12 months
—12 bull calves

(72 heifer calves, yearlings and bred heifers were sold in the Wildwood Farms Heifer Sale held May 24th).

HIGH PRODUCTION

The herds have been under A. R. test for many years and many of the cows have exceptionally fine records, running as high as 773 pounds fat.

EXCELLENT BREEDING

All of the animals are by richly bred, high record sires, including:

22 DAUGHTERS of Pine Manor King of Wildwood, 20 A. R. daughters. He was by Coronation Rose King (2 over 833), and from a 608 lb. Cl. G, daughter of May Royal's Majesty.

7 DAUGHTERS of Rockingham Prince Star, 26 A. R. daughters. A son of Rockingham Sailor Prince (28 A. R. daughters, 2 over 858), from Rockingham Twilight, 845—D, a daughter of Langwater Holliston.

7 DAUGHTERS of Cathedral King of Wildwood. By Sir John Rilma, son of the world's champion cow, Cathedral Rosalie, 1213—A. His dam has 583—BB, and 542—GG.

OTHER COWS by Rockingham Ultralight, by Rockingham Ultraist, from an 875—A, daughter of Rockingham Prince Hollistar. Rockingham Resolute, by Rockingham Prince Hollistar, from a 1017-lb., cow.

HERE IS YOUR OPPORTUNITY TO BUY SOME OF THE FINEST CATTLE EVER OFFERED IN THE MID WEST

ALSO SELLING

The farms on which the sales are being held and all machinery and equipment will also be sold at auction.

Tuesday, June 17

At the Rutte Farm, 10 miles west of Shawano, Wis., and 2 miles south of Leopolis on Highway D. 11 miles north of Clintonville on D. Sale starts 10 A. M. Guernseys afternoon.

Wednesday, June 18

At the Meisner Farm, on Highway 22, 9 miles southwest of Shawano, Wis. 5 miles northeast of Clintonville. Sale starts at 10 A. M. Guernseys sell afternoon.

LIBERAL TERMS OPEN TO ALL BUYERS

THORP FINANCE CORP., CLERK

For Catalog write

Bohr-McCarthy-Nuske Inc., Sales Managers, Clintonville, Wis.

We Offer . . . A YOUNG SIRE

Paternal Grandsire

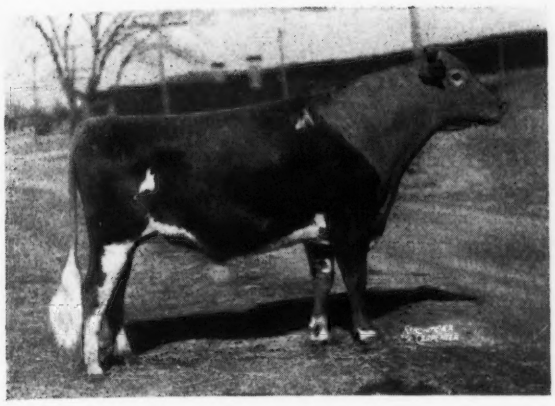

BULL CALF—Born April 1, 1946

Sire: **McDonald Farms Hassan**
Our Senior Sire
←Sire: **McDonald Farms Distinction**
4 A. R. daughters.
In service at McDonald Farms
Dam: **Blakeford Phyllis**
9853—600—G

Dam: **Pine Manor Emerald**
10814—514—G
A daughter of Valor's Maxim, A. R.

Here is a well-bred young sire out of a good A. R. cow and by a sire from blood lines that are popular and demanding the highest prices. Inquiries solicited. Price and pedigree gladly furnished on request.

EAGLE VALLEY FARM

R. R. 2, INDIANAPOLIS 44, INDIANA, Box 463
10 miles Northwest of Indianapolis on U. S. 52

J. K. LILLY, Jr., Owner
J. ELI WARD, Manager

Great Females Throughout His Pedigree

Normandy Coronet King, A. R.

Born: November 8, 1938
Owned jointly with V. S. Crane, Lebanon, Indiana.

Sire: CORONATION ROSE KING
Sold for $5,000. He is the Sire of Coronation Memoir, 15493—833—D.
King is sired by Green Meadow Ambler, A. R., and out of Green Meadow Rosamond, 14218—803—C.

Dam: BOULDER BRIDGE IMP
11935—468—FF
12971—485—D
A daughter of Boulder Bridge Premier, A. R., and out of Golden Coronet of Jean Du Luth (See Cut).

His Maternal Grandam

GOLDEN CORONET OF JEAN DU LUTH
14790—604—A
• 6 A. R. daughters

Our Herd is made up largely of King daughters. He has a number of A. R. daughters in our herd and quite a few additional daughters on test.

Our other sire Douglaston King Farouk is being used on the King daughters.

Inquire about a King or Farouk son today. Here is real production and pleasing type.

W. F. DUFF & SON, Owners

• ***Duffields*** **LEBANON, INDIANA**

Leafy Lane Farm

REGISTERED GUERNSEYS

DR. AND MRS. R. A. CRAIG ★ KOKOMO, INDIANA

For Sale . . .

ALERT sons out of our best cows. Cows with records up to 600 lbs. in triple letter classes.

KENFLEUR'S GOLDEN ALERT

Rich in the best of Green Meadow blood lines and out of good cow families.

GOLDEN ALERT traces to

GREEN MEADOW MINUET
14433—708—F
19093—864—A
4 A. R. daughters—3 A. R. sons

GREEN MEADOW ROSAMOND
14218—803—C
1 A. R. daughter

BEECHWOOD ROSE GOLD
11409—575—B
4 A. R. daughters

SEND FOR LIST OF AVAILABLE BULLS RICH IN THE PROVED LINES

KOKOMO, INDIANA

DR. AND MRS. R. A. CRAIG, Owners — CHARLES BOLES, Herdsman

Prestdale Farm Guernseys

Please the Eye • Fill the Pail

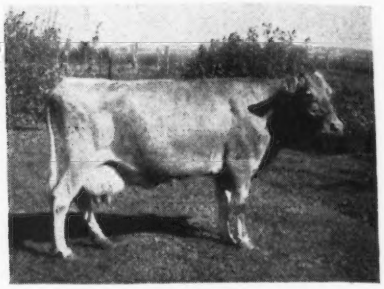

LITTLE LADY OF WILLOWOOD
8120—416—AAA—610

The Prestdale Farm herd was founded in 1924 on the blood of Little Lady of Willowood, then a calf. She is the dam of 7 A. R. daughters that average 506 lbs. fat, all but one 2X milking, all but one immature. She also has 4 sons proved good in D. H. I. A. work. Most of the herd is descended from this cow and averages in D. H. I. A. for 1946, 505 lbs. fat. She is also the great grandam of Lad's Violet of Prestdale, 13224—590—GGG. We believe this to be a World Record for milk production in GGG.

CHAS. J. PRITZL, Owner — ORVEL E. WALKER, Herdsman

New Plymouth, Idaho

SPORTSMAN'S HALL

If Steadfast Blood is Right—We Should be on the Way to Better Guernseys with our Future Herd Sire

SPORTSMAN'S PHILOSOPHER—Dropped: NOVEMBER 2, 1946

His Sire

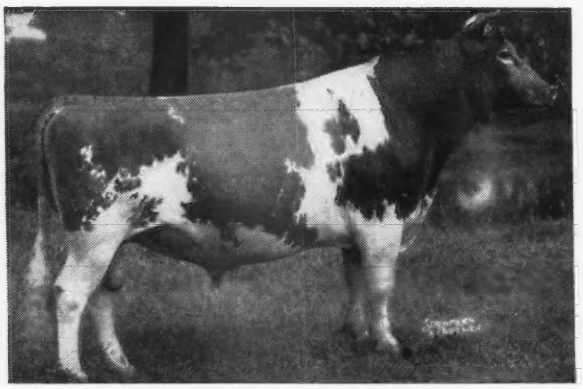

ALFALFA FARM PHILOSOPHER

Grand Champion, National Dairy Show, 1937; Reserve Champion, 1935, 1940; Grand Champion, Topsfield, 1934, 1935, 1937, 1939, 1940, 1941, 1942; Grand Champion, Eastern State Exposition, 1936, 1937, 1940, 1941. 54 A. R. daughters, 23 P. R. sons. The 31 sons and daughters of Philsopher to sell in the Argilla Dispersal brought $96,300 or an average of $3,106.

His Dam

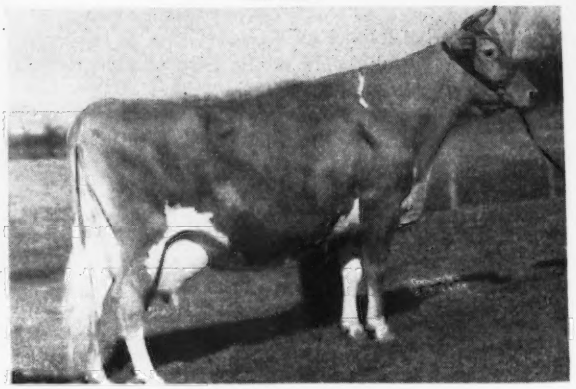

LINCOLN ROSEBUD

13026—748—D 15776—802—AA 1 A. R. daughter
Milked 70 lbs. after this calf.

A granddaughter of Dolly's Foremost of High Rock, A. R.
A paternal brother to our sire, sold for $28,500, highest priced bull ever sold at public auction.

FEDERAL ACCREDITED NO. 317701
BANG'S FREE NO. 768
DR. G. L. TIMANUS, Owner

:: **Queenstown, Maryland**

JOHN GREEN, Manager — CHRISTIAN SMOCK, Herdsman

We are near Queenstown, on Bennett's Point Road, not far from Blakeford Farms.

TOM COOPER FARMS

275 HEAD • Backed by 17 years of selective breeding and line-bred to LANGWATER AFRICANDER, A. R.

McDonald Farms Industrious

Born: SEPTEMBER 2, 1943

He fits into our breeding program—
being strong in the blood of Africander—King of the Meads.

His Full Sister

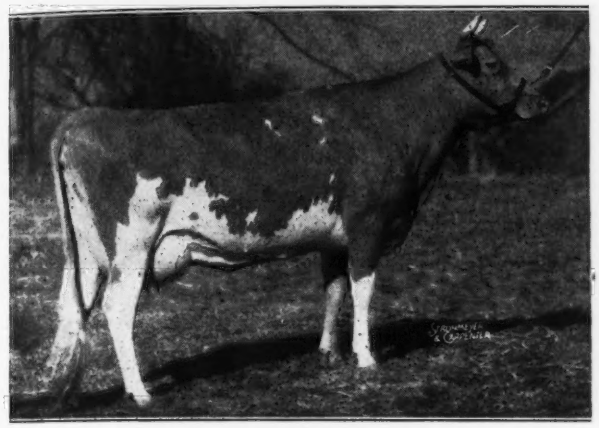

McDONALD FARMS FROLIC
12319—630—E
Sold for $2,300

Sire: **MYHAVEN KING**
51 A. R. daughters, 3 A. R. sons.
A son sold for $7,000 at the 1946 Indiana Fall Sale. Sire of many show ring winners.
A son of Langwater King of the Meads.

Dam: **BROCKTON'S SYLVIA,** 9111—512—FF
11207—634—AA. 4 A. R. daughters.
A granddaughter of Langwater Africander, A. R.

Two Paternal Sisters to Our Sire

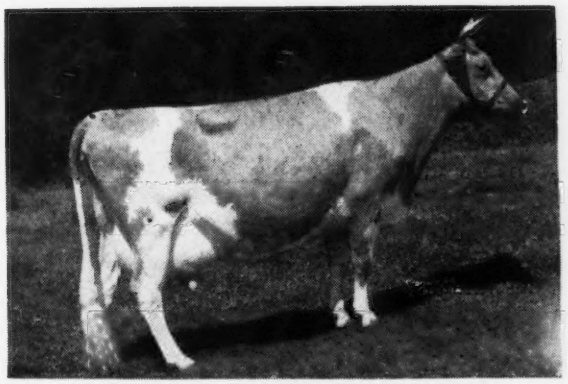

McDONALD FARMS DAIRY MAID
10290—603—G, 11367—634—AA
Sold for $8,000 Curtiss Candy Sale, 1946.

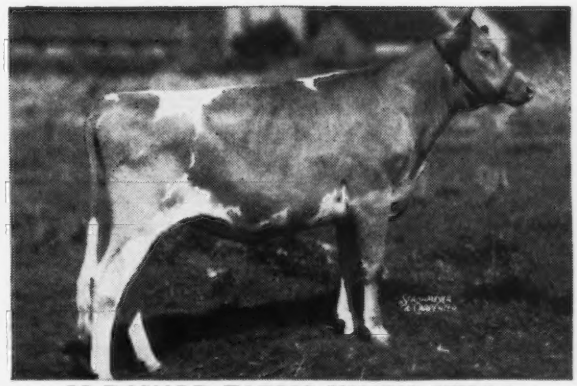

McDONALD FARMS KING'S KELLA
Sold for $13,500 Curtiss Candy Sale, 1946. Top price of all time for a bred heifer at auction.

Industrious was selected to intensify our Africander-King of the Meads inheritance.
Industrious is being mated to the daughters of Meadow Lodge King's Majesty.

Inquire about an Industrious son today.

Prices and pedigrees gladly furnished on request.

FEDERAL ACCREDITED FOR T. B. 400329 . . . STATE ACCREDITED FOR BANG'S 3424

TOM COOPER FARMS

TOM COOPER
Owner

Ardmore, Oklahoma

AL GEURKINK
Manager

1st DAIRYLAND SALE ✯ ✯ ✯ ✯

100 HEAD

Saturday, June 21, 1947, 10-45 a. m.
Sales Pavilion, Waukesha, Wisconsin,

12 Bulls - 40 Cows - 32 Bred Heifers - 16 Open Heifers

Her Son From Wethersfield

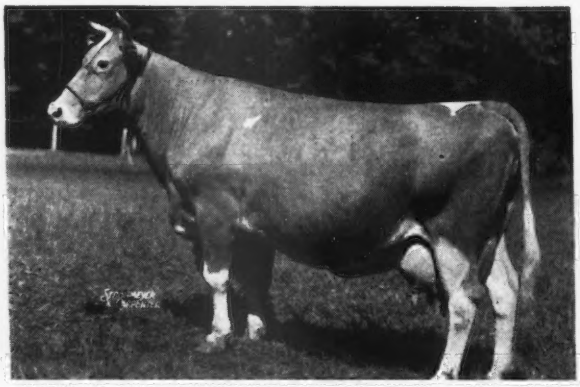

RIVERVIEW'S GERTRUDE

11833—736—EE, 12547—734—CC, 14042—800—A

Sire: LANGWATER PETER PAN, Sire of Langwater Honoria, *17270—937—AA

Dam: RIVERVIEW'S GERTRUDE CLAIRE 2D.

Her second dam is Gertrude Claire, *18942—893—C, *20738—1020—A. Gertrude's son by Wethersfield Prince Charming will help your herd.

Her Grandson From Flying Horse

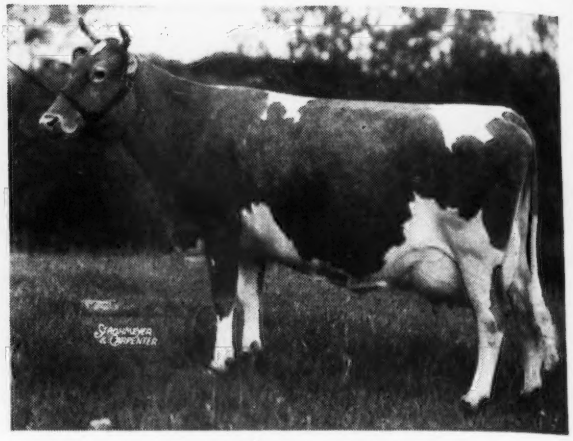

ALFALFA FARM PRIMROSE

12058—765—E

17564—1083—Sr4—365C, World Record. Flying Horse Fantine's General, sired by Flying Horse Colonel's Promise (full brother to Flying Horse Colonel Levity, sold for $10,000 to Wey Acres), and out of Chedco Fantine, 13481—629—G, will represent Flying Horse.

The Complete Herd (29 Head) of John H. Frederich, Appleton, Wisconsin, will sell. This is one of the good small herds in Wisconsin. It has always been free of disease (T. B. No. 7429, Bang's Free No. 8192) and made very creditable consecutive D. H. I. A. records over a period of years. When he has sold cattle they have done well for their new owners.

Below is one

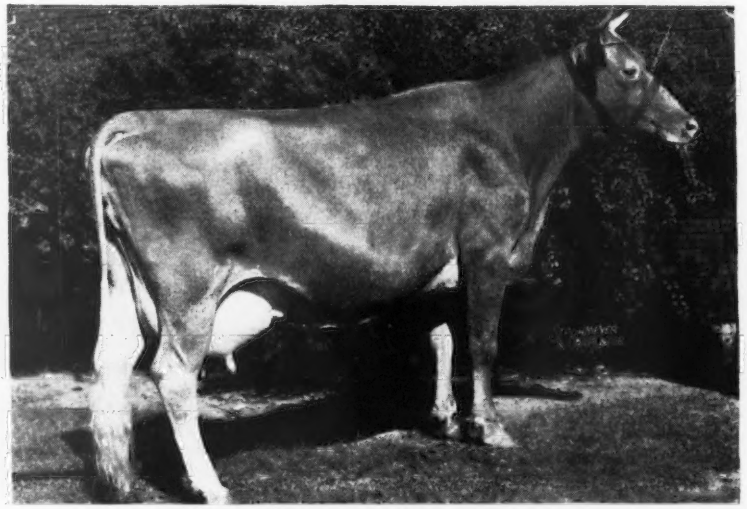

FUCHSIA'S PRINCESS CHEROKEE

9142—516—AAA

Purchased by San Carlos Dairy, Santa Barbara, California, and shown to 1st Aged Cow, Santa Barbara, Fair, 1st Aged Cow, California State Fair, 5th Aged Cow, N. D. S., 1938. There is one daughter of this cow and several female descendants in the sale.

Mr. Frederich used Fritzlyn Star Gift, A. R., (Upland's Good Gift—Fritzlyn Starlight, 472—G), followed him with a double grandson of Edgemere Leader, and returned the blood of Star Gift through a grandson by Cesor Pharos Dafoe out of Star Gift's Iris Beauty with 12057—701—C.

Twelve of the females are bred to Maple Lane Lucky's Laddie (Langwater Frolic—Maple Lane Lucky Lass, 19689—989—AA).

In the sale—a daughter of Pine Manor Crown Majesty (Coronation Rose King—Coronation Coronet, 14755—726—A), full brother to Pine Manor Crown Jewel, 14550—833—DD, sold for $8,000 and in Gardenville Dispersal.

For Catalogs and Information write:

LOUIS McL. MERRYMAN & SONS, SPARKS, MARYLAND

Hamptonburgh Farms, Inc.

GOSHEN, NEW YORK

Our herd is made up strongly of Foremost Hermes and Riegeldale Emory's Conrad daughters. We have selected a son of Hermes as our Senior Sire and another by Conrad for our Junior Sire both out of the same dam.

OUR SENIOR SIRE

HORSE SHOE F. ADAM

Born: SEPTEMBER 10, 1944

Sire: FOREMOST HERMES, A. R.

Now has 5 daughters over 800 lbs. fat.

OUR JUNIOR SIRE

HORSE SHOE CONRAD'S ASTERBILT

Born: APRIL 1, 1946

Sire: Riegeldale Emory's Conrad, A. R.

Their Dam

BEACON HILL ASTER
13243—681—A—730 T. M.
18074—880—A
2 A. R. daughters including the former Class Leader Beacon Hill Arabis.

We can offer sons of Horse Shoe F. Adam. His last 8 paternal sisters sold for an average of $1,285. Write today.

Follow Our Hermes—Conrad Cross

Their Maternal Grandam

BEACON HILL GARDENIA
14198—709—A

1 A. R. son, 3 A. R. daughters including

16924—911—A, 18074—880—A
10572—612—EE Average, 15190—801

HARRY M. WOOD, Herdsman • ERNEST E. KING, Manager

Line-bred to Prince and King

PINE MANOR KING'S SUPERB

Dropped: APRIL 23, 1943

Sire: CORONATION KING OF PINE MANOR
A son of Coronation Rose King, A. R., out of Green Meadow Minuet

MATERNAL GRANDAM

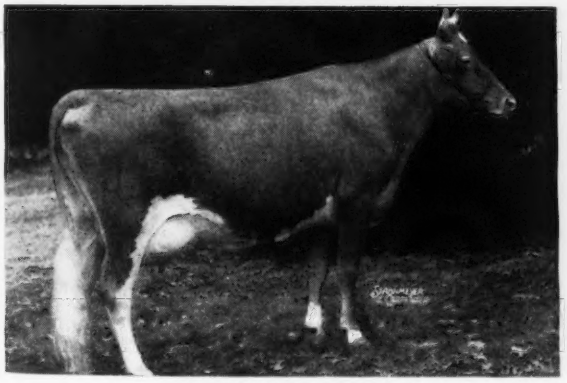

CORONATION ALIDA
9060—558—GG, 11920—763—C

Superb is line-bred to Green Meadow Coronation King and Green Meadow Coronation Prince. He is out of a double granddaughter of Prince.

SUPERB CALVES FOR SALE

T. B. ACCREDITED . . . BANG'S FREE

MYERSMEAD FARMS • La Paz, Indiana

He's Bred Right—With Class Leader Inheritance

FLORHAM JEAN'S ROYAL

Born: FEBRUARY 6, 1946

Sire: **Flying Horse Select's Commando**
A son of Alfalfa Farm Select, A. R., he sire of Flying Horse Select Primrose.

12816—815—Jr2—365—10th Place
11479—712—Sr3—305(2x) 6th Place
12816—738—AAA—Former Class Leader

His Paternal Grandam

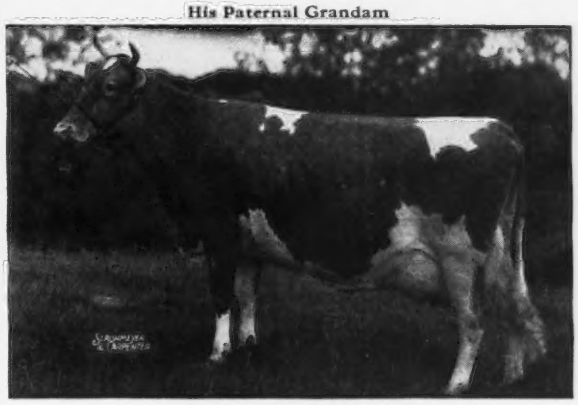

ALFALFA FARM PRIMROSE
17564—1083—Sr4—365C
(Class Leader—first place)

Dam: **Florham Jean**
9948—505—G, 13226—710—CC

Jean's Royal will be ready for service shortly and will be used on the daughters of Gardenville Ptolemy.

UPLAND FARM • Upland, Indiana

JACOB AND FRANK SOLMS, Owners GAS CITY, INDIANA

BASQUAERIE SALE

Mr. & Mrs. Francis V. Crane
OWNERS

JAMES H. FOOTE, Manager

At Basquaerie Farm, Millis, Mass., Monday, June 30, 1947

110 Head

11 Bulls—50 Cows—All A. R. or on test—20 Bred Heifers—29 Open Heifers

Directions to farm: Take Route 9 from Boston—turn off Route 9 at Wellesley Hills, following Route 16 to Holliston. Farm is 25 miles southwest of Boston, 25 miles northwest of Providence, 25 miles due east of Worcester.

HOTELS—Wellesley Inn, Wellesley—Bancroft, Worcester—Good Hotels in Boston and Providence. Excellent train service to Framingham. All trains will be met. Tel: Holliston 368 and 2084

5 sons of PINE MANOR LEVITY SOVEREIGN will be offered

Sovereign's Sire

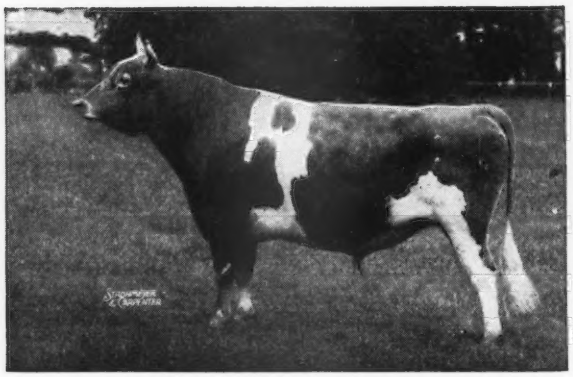

CORONATION KING OF PINE MANOR, A. R.
2 daughters and 5 grandsons in the sale.

Sovereign's Dam

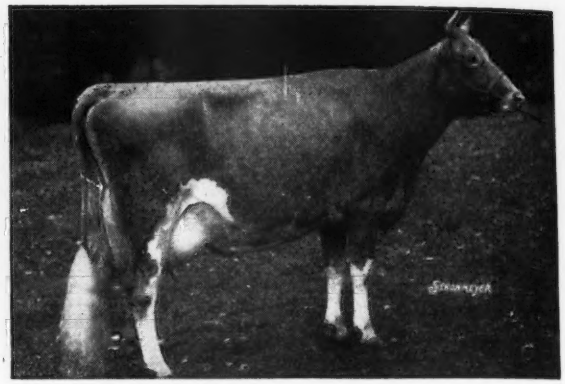

GREEN MEADOW LEVITY
13961—707—FF, 14909—696—AA (2X). Sold for $17,500.
Dam of: PINE MANOR LEVITY KING, herd sire at Raemelton; CURTISS FRANCHESTER LEVITY ACE ($37,000), herd sire at Langvalley; CORONATION VICTOR, herd sire at Gayoso; PINE MANOR LEVITY'S LEGACY, herd sire at Groton House.

5 Sons of Sovereign

Out of the Following Cows:

CATAMOUNT DAFFODIL
10476—607—CC, 12086—710—A

LADDERLOOK MOONBLOSSOM
14086—608—FF, 16527—741—DD

LADDERLOOK MOONLIGHT
Dam of Moonblossom
Started on test in March

FLYING HORSE ROYAL PEARL
14032—734—GG, 15917—768—AA
A paternal sister to Flying Horse Royal Rose.

PINE MANOR KING'S FAVORITE
8900—433—FF
3339—156—5yrs.—365 in 92 days.

In the Sale with 15 Daughters

A Full Brother to Bandmaster

FLYING HORSE SELECT'S DRUMMER
Dropped: AUGUST 20, 1942
Sire: ALFALFA FARM SELECT, A. R.
Sire of Flying Horse Select Primrose,
12816—815—Jr2—365C*; 11479—712—Sr3—305 (2X)*, 12816—738—AAA

Dam

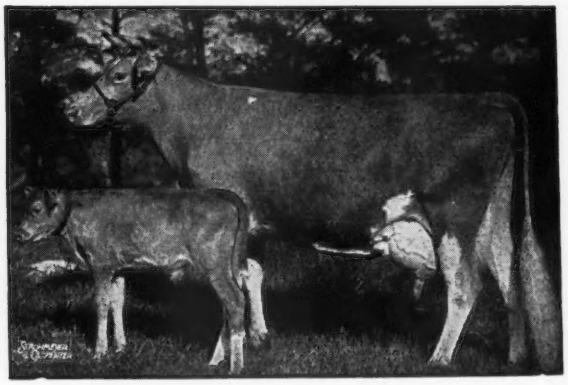

ALFALFA FARM FLUTE
13250—775—GG, 16206—962—Jr3—365C*, 12499—756—Jr4—305 (2X)*, 15961—970—AA. Sr. and Gr. Ch., Topsfield Fair, 1939. 2 A. R. sons.

Mr. and Mrs. Crane are retaining 20 cows—15 heifers—2 bulls. All others will be sold due to labor conditions. Mr. and Mrs. Francis V. Crane are drastically reducing their herd of 120 head. Because this is not a complete dispersal there will undoubtedly be many bargains. They plan to retain Pine Manor Levity Sovereign and Normandy Levity Supreme.

FOR CATALOGS AND INFORMATION WRITE

LOUIS McL. MERRYMAN & SONS, SPARKS, MARYLAND

Home of . . .
High Test and Production

VISIT → **FLYING HORSE FARM**
South Hamilton, Mass.

TAMWORTH ISABEL

Calved May 12

Sire

Argilla Caesar, A.R.
Sire of: Argilla C. Foam
14543—808—EE

Groton House
Caesar's Whimsey
11500—608—Jr3—
305C
Class leader 7th place

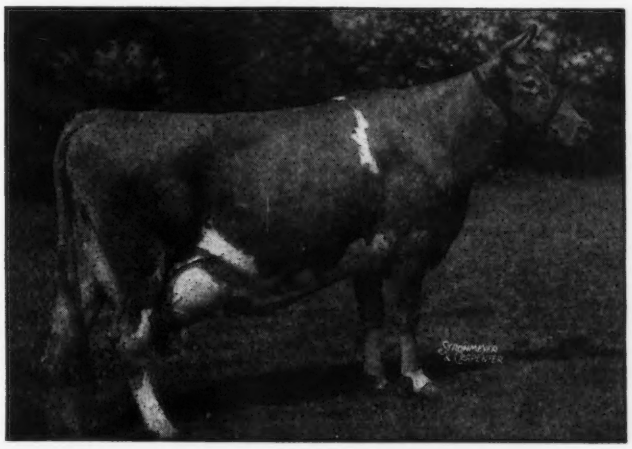

This calf is a full **brother** to:

Argilla C. Isabel
Sold for $7,700 in the Argilla Dispersal.

15778—826—A 16590—920—A

Senior and Grand Champion, Topsfield, 1941. **Her Progeny are in demand.** A son, **Argilla Philosopher** went to Locust Grove Dairies for $9,200.

Another son, **Argilla Belfast**, sold for $6,000 to Mr. John Hanes, Millbrook, N. Y.

Tamworth Melba, 17654—754—A, a daughter, sold for $2,700.

Argilla Isabel, as a bred heifer, sold for $3,600.

A yearling daughter, **Argilla C. Isabel**, sold for the then record price of $7,700.

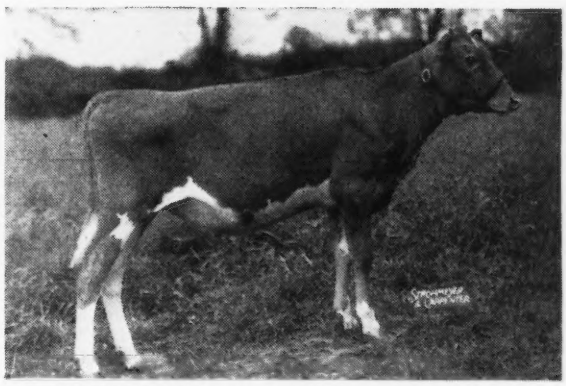

Argilla C. Isabel—Sold for $7,700 as a yearling

THIS BLOOD HAS BEEN IN GREAT DEMAND.
This calf carries real production inheritance and is the right kind.

T. B. Accredited . . . Mass. Abortion Free No. 60

FLYING HORSE FARM South Hamilton, Massachusetts

Please address correspondence to . . . COREY C. GAREY, Manager O. H. WHEATLEY, Herdsman

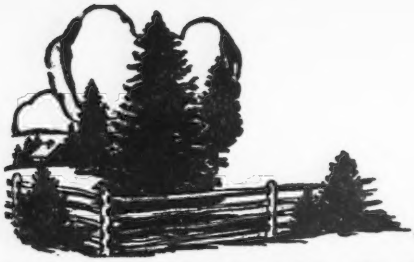

Bang's Accredited 273
T. B. Accredited 540641

Spruce Shadows Farm

MAY ROSE 2d Is one of the cows having greatest influence on the Guernsey breed today.

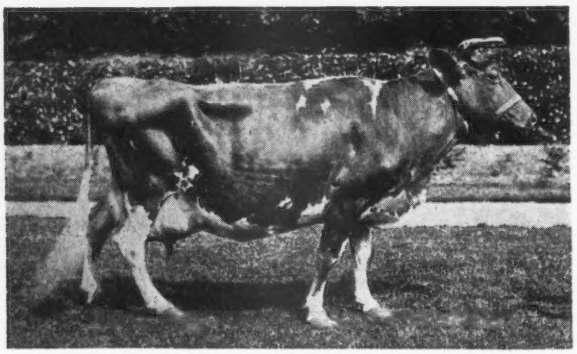

In featuring the great cows behind our sires, we did not want to lose sight of the fact that all three of our sires traced many times to this great cow.

Our Sires:

LANGWATER MICHAEL
S: LANGWATER COUNTRYMAN, A. R.
D: WOLFPEN NOEL, 12503—637—F
Traces **72 times** to May Rose 2d.

LANGWATER LIBERATOR
S: LANGWATER PATRICIAN, A. R.
D: LANGWATER GLAD TIDINGS 11473—630—E
Traces **181 times** to May Rose 2d.

BOULDER BRIDGE MONITOR
S: GREEN MEADS KING DON
D: BOULDER BRIDGE PANCHITO 12062—546—GG
On retest
Traces **209 times** to May Rose 2d.

WE CAN NOW OFFER SONS OF MICHAEL AND MONITOR RICH IN THIS PROVED, HIGHLY DESIRABLE BLOOD.

JAMES E. KELLY, Owner LEONARD MESSER, Herdsman SIDNEY NELSON, Manager

ROUTE 3, RICHFIELD STATION, MINNEAPOLIS 9, MINNESOTA

RIVEREDGE VALDOR *leads the*

TULIP POPLAR GUERNSEYS

YORK, PENNA.

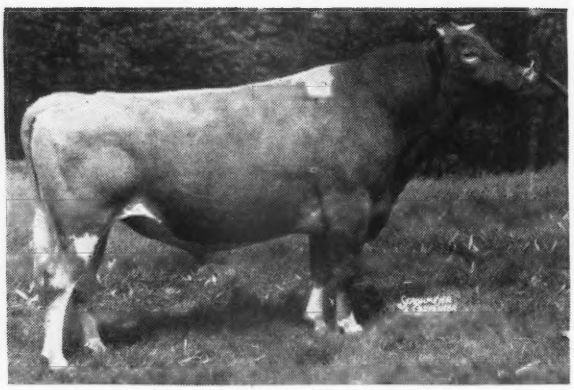

Sire: LANGWATER VALENCIAN, herd sire at Langwater; by Langwater Grandee, and out of Langwater Valencia, 13623—763—E, 17508—952—A.

Dam: LANGWATER DORA ($3,100)
12374—652—D
15327—833—A

Coldsprings Farm has purchased four of Valdor's daughters, the first of which has completed her first lactation in excess of 600 lbs. of fat. His progeny will be in demand.

Valdor is the highest priced son of Langwater Valencian to have been sold.

The next issue of the Journal will carry his extended pedigree.

A Combination of the Best Coronation Blood

TOP AND BOTTOM

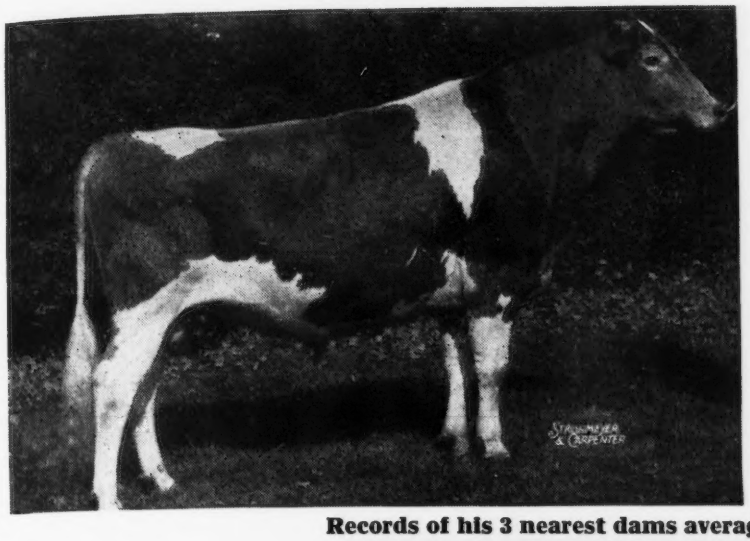

Coronation Melba's Majestic

Dropped: MARCH 17, 1943

Sire:

CORONATION LEVITY PRINCE

18 A. R. daughters

Sold for $11,000

Herd Sire at Wey Acres

Records of his 3 nearest dams average 14532—878.

Majestic has sons in the following herds: Gayoso Farms, Horn Lake, Mississippi, Normandy Farm, New Augusta, Indiana, Langmore Farm, Averill Park, New York, Eastleigh Farm, Framingham Center, Massachusetts, Meadowlea Farm, Altamont, New York.

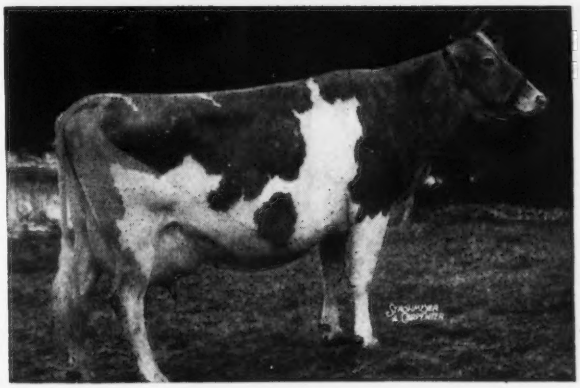

His Dam

CORONATION MELBA

13001—804—GG

2 A. R. daughters.

Melba is a daughter of Green Meadow Melba, 15342—963—FF, World Record.

A **Majestic daughter** sold in the Curtiss Candy Sale for $2,050.

Two Maternal Sisters to Majestic

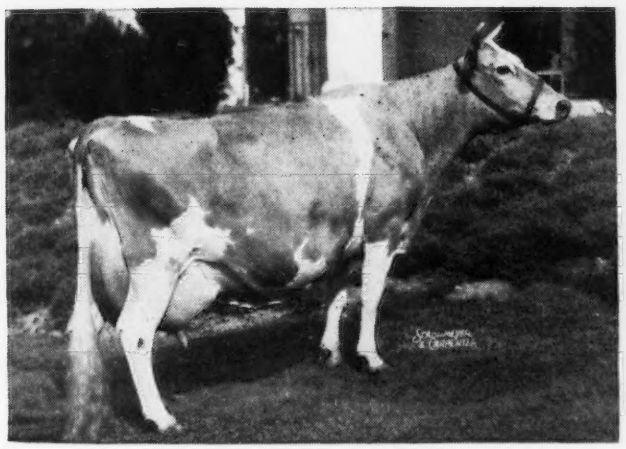

CORONATION MEMOIR

15493—875—B

Dam of herd sire at Sterling Farms, Inc.

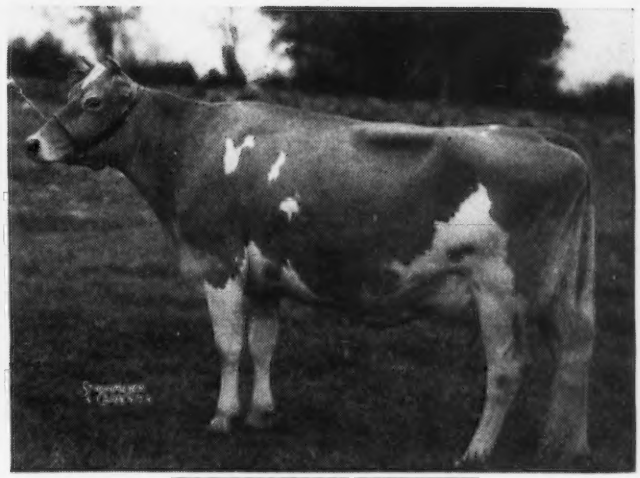

CORONATION MELINDA

15121—766—B

On retest for 2 months and is now milking over a ton of milk per month.

SOON—His first daughters will freshen in the fall.

NOW—We can offer sons of Majestic from time to time out of top A. R. dams.

ACCREDITED — NEGATIVE

CORONATION FARM, Williamstown, Massachusetts

ARTHUR G. GALUSHA, Owner

ARNOLD JOHNSON, Superintendent

More About Our Cows

Herein we give you a sketchy description of a few of the cows which make up our breeding herd.

Falcon's Trilly

Record: 8219—400—G

On retest: 8205—381—8yrs—305 (3x) in 157 days
Sire: Mount Hope Sovereign
Dam: Falcon's Myth

Trilly has three daughters in the herd; Falcon's Althea, making 11000 lbs. milk, D. H. I. A.; Falcon's Joy, due with her first calf next fall, and a six months calf unregistered.

Brian Boru King's Evangeline

Record: 10203—452—G

On retest: 2588—104—Sr4—305 (3x) in 44 days

Evangeline is a daughter of Fra-Mar Farm King. She has a son born: March 15, 1947, waiting to head some good breeder's herd.

Flat Brook Coronation Carol

Record: 7420—425—Jr2—305

Her sire is Coronation Herald. Her dam, a great producing cow, is Robin Run's Princess, 10550—569—GHI, 17633—956—AA.

She will freshen in June to the service of Kathy's Patriot, son of Coronation Patriot and Superb's Kathy, half-sister to Superb's Faithful. If a bull he will be for sale.

Whimsy Romany

Record: 13212—648—FF

Her Sire: Coronation Nobleman
Her Dam: Class Leader, Whimsy May Day, 15580—812—GG, 17341—963—E, 19650—1046—B.

Romany is due in July to Kathy's Patriot. We hope for a heifer, but if it is a son he will be for sale. Her last son is here and is for sale.

These cows are typical of the herd in general. We are combining the May Royal blood and Green Meadow—Coronation on a foundation from that good sire, **Bellfounder.**

Write for a list with prices of breeding stock for sale, both male and female.

Falcon's Flight Farms

Litchfield, Connecticut

Herd Founded 1906
Continuous A. R. Testing Since 1917
ESTATE B. AUSTIN CHENEY, Owner
Arthur H. May, Manager Henry Jensen, Herdsman

WARRIOR...

Comes from a Great Female Line

Our Junior Sire
WOODACRES STEADFAST WARRIOR
Sire: Steadfast Valor of Oldacres, A. R.
Line-bred to Steadfast
His Dam

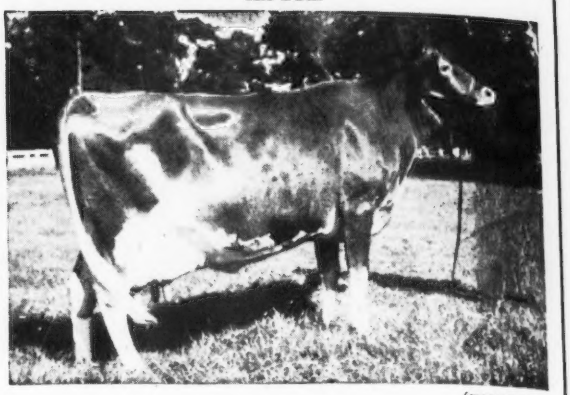

(SNAPSHOT)

WOODACRES PRINCESS LUCY
10335—628—FF
12035—698—DD
A Maternal Sister to our Sire, sold for $3,300.

2nd Dam:
WETHERSFIELD LUCY SENSATION
12609—649—GG, 14512—783—B
19284—990—AA

Warrior is out of a Wethersfield Prince Charming daughter and rich in Levity blood.

Warrior sons out of A. R. cows for sale.

SUNSET GLOW FARM

Home of Sunset Glow Guernseys

Route 1 - LOMBARD, ILLINOIS

O. D. ZIMRING, Owner I. F. BURDICK, Manager

The Sensations are Producers

Riegeldale Maxim Sensation, A. R.

His Sire: BOURNEDALE SENSATION, A. R.
His Dam

BOURNEDALE VISCOUNTESS
11501—586—GG, 12570—612—CC, 14397—736—AA
2 A. R. sons, 1 A. R. daughter

Here are Sensation's last 4 Daughters to Complete Test:

	MILK	FAT	AGE	
RIEGELDALE SENSATION BELA	14943	718	6yrs	365C
RIEGELDALE SENSATION CLOVER	13137	673	Sr4	365C
RIEGELDALE SENSATION DARLENE	12594	644	Jr4	365C
RIEGELDALE SENSATION CORINNE	13585	650	Sr4	365C

A Sensation Son for your future Sire—Inquire today.

Pleasant View Farm

Jonesville, South Carolina

W. W. ALMAN, Owner
UNION, S. C.

JACK FAGAN, Manager
JONESVILLE, S. C.

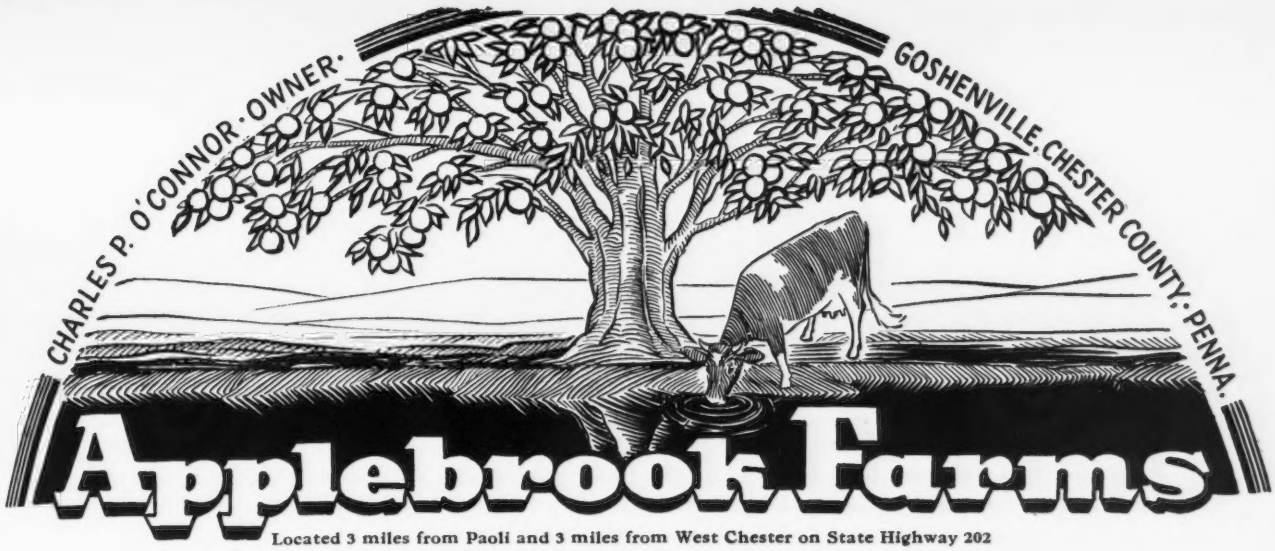

All of our Sires are line-bred to Portia

GREEN MEADOW PORTIA
11939—629—F

Dam of: Coronation Potentate, A. R., (our former herd Sire and Sire of many daughters in our herd today).

Green Meadow Peerless, A. R.

Our Senior Sire . . .

PHILLIPS FAIRLAWN PEERLESS, A. R.
A son of Green Meadow Peerless, A. R.
Phillips Fairlawn Peerless is a full brother to Phillips Peerless Mary Anne, 14428—770—A

Our Junior Sire . . .

FAIRLAWN ACTOR'S INTERIM
A double grandson of Green Meadow Peerless, A. R.
He is sired by Fairlawn Peerless Actor and out of Fairlawn Peerless Emerald, 14347—727—B. Interim is by a son of Bright Lad's Actress, 19146—980—C (A great female line).

Our Junior Sire . . .

APPLEBROOK POTENTATE'S VICEROY
A son of Coronation Potentate, A. R., and out of Sherwood Prince's Annabelle, 16565—769—CC, 18213—921—AA (1 A. R. son, 3 A. R. daughters with 2 over 704 lbs. fat in immature classes). He is a grandson of the great brood cow, Rockingham Darling, 14059—638—A; (8 A. R. daughters, 4 over 731 lbs. fat, 6 over 600 and 7 over 500 lbs. fat).

This is the best of Green Meadow.

Consider an Applebrook bred bull for top Green Meadow blood lines.

T. B. Accedited — Bang's Free

DONALD G. BROWN, Herdsman — **Mail Address,** Route 3, West Chester, Pennsylvania

CEDAR POINT
1658

W. ALTON JONES, Owner J. RICHARD NERLINGER, Herd Manager

Easton, Maryland

At the 1946 Centreville Consignment Sale, Maryland, we purchased this bull →

Proved Production and Type + popular Inheritance

Churn Creek's Hardwick's Royal

Dropped: June 22, 1945

We hope—through this bull to further intensify the Langwater Countryman—Mixter Hardwick cross in our herd. STUDY THE PEDIGREE. It speaks for itself.

His Paternal Grandam

FOREMOST LABELLE
14554—657—GG
17716—801—AA

SIRE:
LANGWATER MAY ROYAL, A. R.
Sold for $2,000 in 1940
Silver Forest Royal Downy
13840—624—F
Silver Forest Royal Queen
13121—590—G
Silver Forest Royal Agora
13147—599—F
Silver Forest Royal Helma
12485—563—F

Dam:
HARDWICK'S JEAN
11294—602—EE
14669—732—B
15005—749—AA
Full sister of Hardwick's Jane
14384—739—C

LANGWATER COUNTRYMAN
43 A. R. daughters, 19 A. R. sons
Langwater Venus
19999—1012—365—Sr3
World's Record
Langwater Coral
18019—853—A
Langwater Vagabond ($16,500)
Langwater Forward ($15,000)

FOREMOST LABELLE
14554—657—GG
17716—801—AA
Langwater Pericles
Sold for $9,350
Langwater Ace
Sold for $3,700

MIXTER HARDWICK
Sold for $12,050
96 A. R. Daughters, 20 A. R. Sons
Hardwick's Desire
15044—846—A
Janet Hardwick
15851—833—D
Hardwick's Lila Gable
14144—815—DD
Hardwick's Actress
19162—833—A

ROYELEN JEAN
10227—547—G
3 A. R. daughters all over 600 lbs. fat
2 over 739 lbs. fat.

FULLER FARMS • *Route 2 Shelbyville, Indiana*

Prediction • King • Levity . . .

THAT'S WHAT YOU GET WHEN YOU BUY A SON OF...

McDonald Farms Golden Lad

Dropped: MARCH 2, 1945

Sire: McDONALD FARMS DISTINCTION—A son of Foremost Prediction, A. R. out of Aiyukpa L. Queen; 11177—653—G (Line-bred to Levity)

FULL SISTER TO HIS MATERNAL GRANDAM

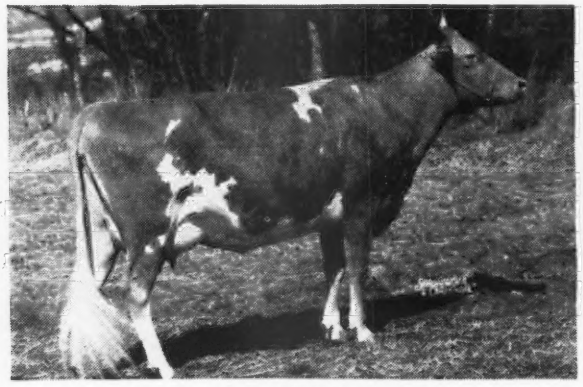

McDONALD FARMS GAY GIRL
12659—637—DD
Both Dove and Gay Girl are by Myhaven King, A. R.

HIS MATERNAL GRANDAM

McDONALD FARMS DOVE
12054—654—F
1st prize two-year-old Md. State Fair, 1941

GOLDEN LAD comes from the Blueblood line.
See picture page 1504, May 1, 1947 issue of the Guernsey Breeders' Journal.

The first GOLDEN LAD calves are arriving

HESTER AND PARRISH FULLER, Owners P. E. KEFFABER, Supt. C. S. COLLINGS, Manager

Naturally We're A Bit Proud

Great Elm Guernseys Seem To Have That Extra Something

They Come Through For You!!

They do good at home and they do good in other herds.

CONGRATULATIONS . . . MR. LOTHROP WITHINGTON, President and THOS. W. PRENTICE, Manager, FORGES FARM, INC., PLYMOUTH, MASS.

We can't help but feel a little proud of the way a Great Elm cow came through for you and we want to congratulate you on the completion of this 825 Sr4-year-old record. It is gratifying to know that cows bred at my farm can go out and make good.

Here she is . . .

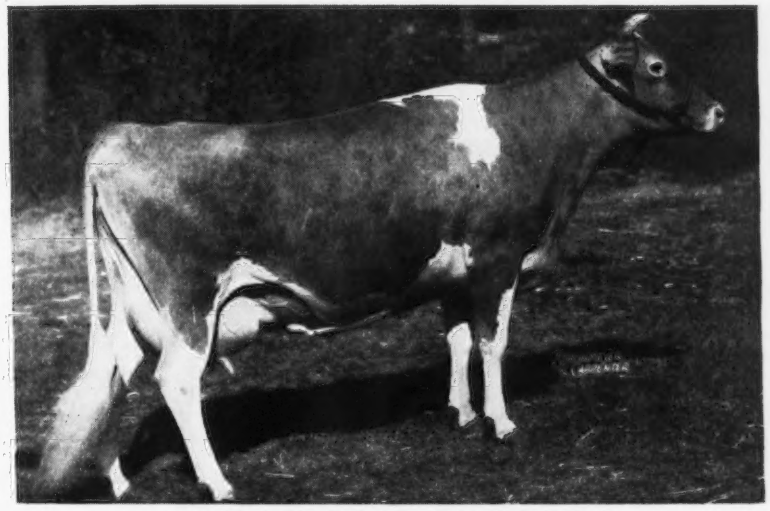

GREAT ELM EVELINA
Picture taken the day before the completion of her record.
16011—825—Sr4—365C (pending)

A daughter of Gay Folly's Commentator out of Great Elm Evelyn, 13314—721—EHI; a daughter of Governor of Steepways, A. R., (foundation sire of our herd). Evelyn is dam of Piscataquog Inspiror—one of our junior sires.

A Great Elm Bred Cow Comes Through For Langwater.

We should also like to congratulate LANGWATER FARM, NORTH EASTON, MASS., upon the 810 record made on GREAT ELM PRISSY, 16497—810—A.

You too will find that Great Elm Guernseys have that extra something—they make good. **We have 2 especially well-bred bull calves out of our top female lines. Production Inheritance—Proved Popular Breeding all the way back. Send for price and pedigree—they are both your kind of bull calf—the kind you'd want to head a top herd.**

"Quality does not cost—It pays"

T. B. ACCREDITED N. H. BANG'S ACCREDITED 275

A. J. YOUNG, Proprietor

GREAT ELM FARM
R. F. D. No. 3, Dover, New Hampshire

FAR WEST FARM
REGISTERED GUERNSEYS
CHARLES DAMON · OWNER
BOW, WASHINGTON····

WESTERN GLOW TREASURE

A REAL TREASURE

Packs A Class Leader Wallop

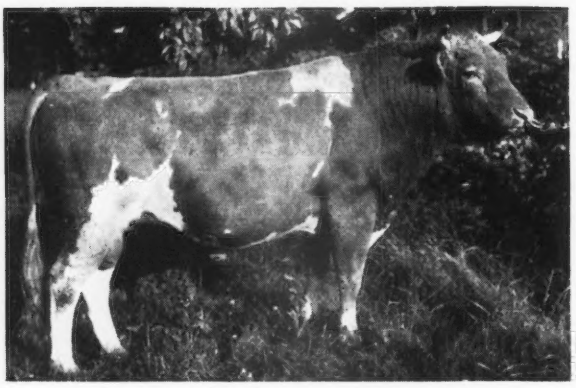

3 nearest dams average, 13258—694

Maternal brother to:
WESTERN GLOW NOBLE MAY
15045—734—Sr3—305—2x
Class Leader 4th Place

His Sire:
WESTERN GLOW NOBLY BORN

2 nearest tested dams average, 11977—640

Sire: FOREMOST NOBLEMAN, A. R.
Sire of:
WESTERN GLOW NOBLE MAY
15045—734—Sr3—305—2x
Class Leader 4th Place

Dam: AUTOCRAT'S MASHER MAID
12198—664—Sr3—305—2x
Class Leader 8th Place
11427—625—Sr2—305—2x
Class Leader 4th Place
Grand Champion Pac. Int. 1934

"Treasure's daughters in a grade herd milked up to 56 lbs. with their first calves and had an average of 4.7%. They have milked as high as 70 lbs. with their second calf."

His Dam: WESTERN GLOW MAYFLOWER
12794—650—Sr2—305—(2x)
Class Leader 2nd Place

2nd Dam: PANSY'S MARYANN
14781—768—A
13327—645—AA
5 A. R. daughters including

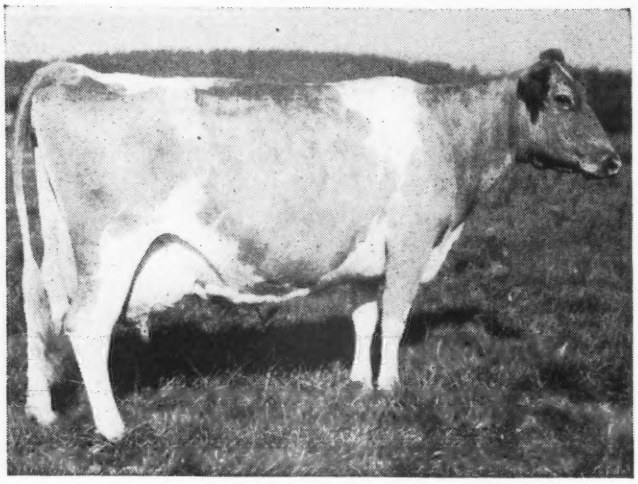

WESTERN GLOW BUTTERFAT MARYANN
13825—763—6yrs.—305—(2x)
Class Leader 9th Place
Sold for $14,600 in Curtiss Candy Sale 1946.

Treasure is sire of:
FAR WEST FAVORITE
Sold for $1,000 in 1946
FAR WEST TREASURE
Sold for $650 in 1946
FAR WEST MAY PRINCESS
Sold for $875 in 1947

Consider . . .

A Treasure Son
rich in Class Leader
inheritance

"In Skagit County"

CHARLES A. DAMON **BOW, WASHINGTON**

DISPERSAL

Of the Entire Guernsey Herd At

WINTHROP MILLS FARMS

WINTHROP, MAINE

At Auction Monday, June 23 At 1 O'clock

The entire herd must go all out on the above date, without reserve, by order of the receivers of the Winthrop Mills. It contains many top Guernseys, assembled last year by purchases at the Fairlawn, Topsfield, Convention and Beauhaven Sales—many private purchases.

Approximately 55 Head

Daughters of Green Meadow Peerless, Green Meadow Hornet, Phillips Fairlawn Peerless, Pine Manor Levity's Legacy, Green Meads Noble, Flying Horse Bandmaster, Green Meads Prospect, Flying Horse Bandleader, Flying Horse Select's Piper, Langwater May Royal, Langwater Columbian, Caumsett Dynamo, Caumsett Patsy, McDonald Farms Fearless and others.

In the Sale

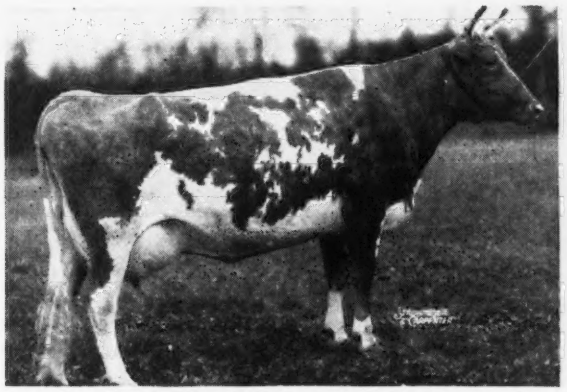

LANGWATER MAY BELLE
10008—464—D
By Langwater May Royal out of Langwater Hilaria. Just fresh with a heifer, also in the sale.

Dam of Woodacres Royal Sensation (In Sale)

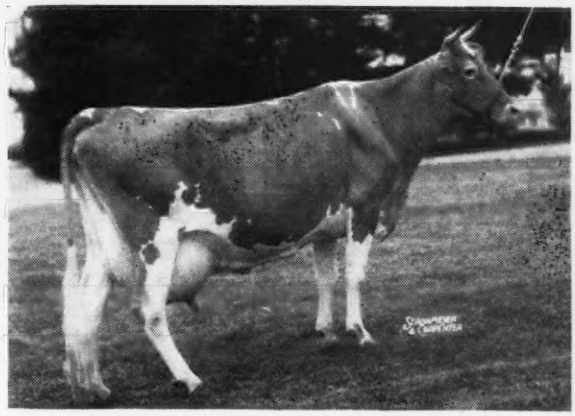

WETHERSFIELD LUCY SENSATION
19284—990—AA
By Mazie's Sensation of Horton Farm and out of Lucy of Wood Homestead, 13605—711—AA.

SELLING THE HERD SIRES

WOODACRES ROYAL SENSATION, Born: March 11, 1945. Sire: Douglaston Prince Royal. Dam: Wethersfield Lucy Sensation, 19284—990—AA (World record in Guernsey breed for fat in one month, 135 lbs.).

FARVIEW DRUMMER BOY, Born: April 19, 1946. Sire: Flying Horse Bandleader (Alfalfa Farm Select—Flying Horse Royal Lute, 14113—806—A, out of Alfalfa Farm Lute, 1058—Sr4—365C, Class Leader 2nd place). Dam: Groton House Caesar's Rosa, 12658—628—DD (Argilla Caesar—Florham Rose of Gold, 614—AA, by Langwater Country Gentleman).

Winthrop Mills is 11 miles south of Augusta, 165 miles north of Boston.

WATCH THE NEXT ISSUE FOR FURTHER DETAILS.

DUNN & HARWOOD, Sales Managers • **SCHOHARIE, NEW YORK and CORDAVILLE, MASSACHUSETTS**

FIRESIDE FARM - CLYDE, OHIO

It Runs In The Family

In the March 1 issue we featured **Fireside Prince's Gaiety,** our Class Leader then with 10607—564—Sr4—305.

In this advertisement we will speak of her dam—she did almost 900 lbs.

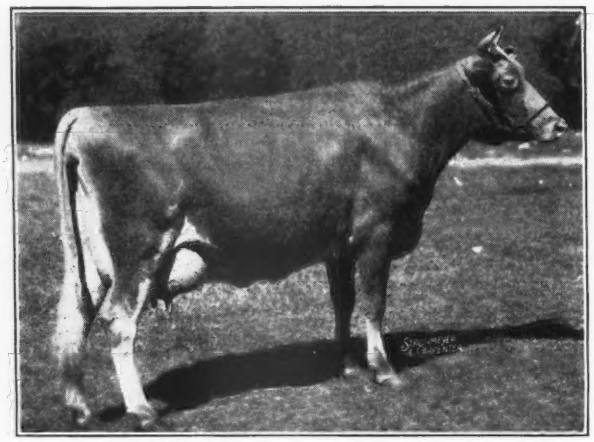

← **AIGLER FARM GAY LADY**

1st. 4-Year-Old, Res. Sr. and Gr. Ch., Ohio State Fair, 1941.

8512—442—GG (730 T. M.), 13525—735—DD (1095 T. M.), 9522—508—AAA (542 T. M.), 9780—519—AaA (610 T. M.), 16609—893—9yrs.—365.

INQUIRE—about a son of Sun-Blest Farms Levity Czar out of a good A. R. dam. His calves are coming along now.

HOWARD J. ZIEGLER & SONS, Owners — RALPH STACY, Herdsman

OUR FOUNDATION COWS ARE TOP-BRED

Design's Betty's Sire's Paternal Sister

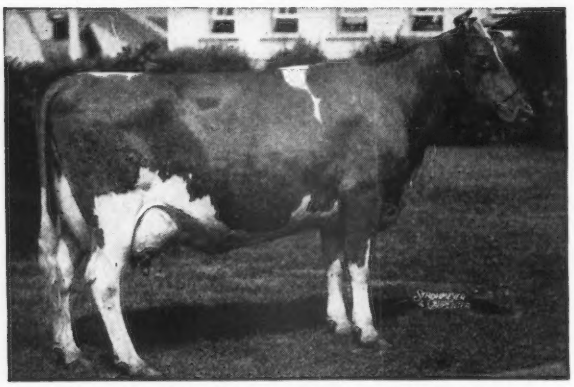

QUAIL ROOST MAXIM'S CHRISTINE

12855—736—E
14437—741—AA
15812—809—A

1. ZIMALCREST DESIGN'S BETTY

10062—525—G

Sire: QUAIL ROOST MAXIM'S DESIGN, A. R.
A son of High Point Prince Maxim, A. R. (more 800 lb. fat daughters than any Guernsey Sire).

Dam: ZIMALCREST PEGGY'S BESSIE
13965—605—AA
A daughter of Illustrator's Laddie.

2. HAMLET'S FAY

11445—607—GG, 12926—645—B

A daughter of Klondike Hamlet, A. R., and out of a daughter of Foremost's Gay Lad, A. R., he by Klondike Hollimost and out of a good A. R. daughter of Argilla Knight, A. R.

Both of these good cows will be bred to our Senior Sire, **Quail Roost King Gallant,** (Quail Roost Maxim King—Quail Roost Maxim's Gem, 12761—645—AA).

If they drop bull calves they will be for sale.

Inquire about a Maxim-Bred Bull Now!

LOUIS J. HOLLENBACH, JR., Owner
JOHN A. LINDSAY, Herd Manager
Route No. 1, Old Brownsboro Road
Ky. Highway 22

Louisville, in Kentucky

Back of the Present Wolfpen Herd . . .

The present Wolfpen herd is backed by a Series of Outstanding bulls. In this ad and in subsequent issues we will endeavor to picture the part these bulls have played in building our herd. The first of these bulls is **LANGWATER CLAIMANT, A. R.**

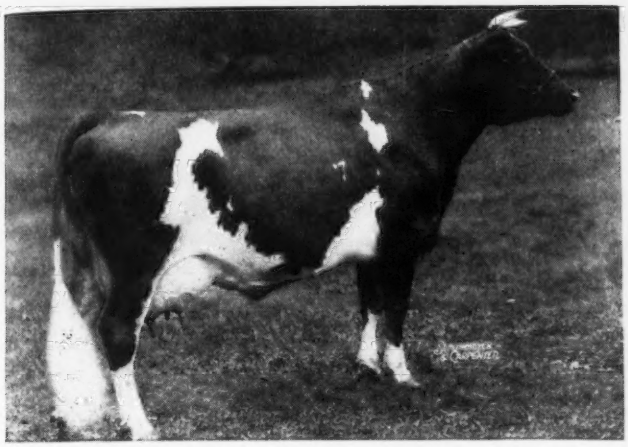

He sired such cows as

WOLFPEN NANTILLY
11758—731—FF (Former Class Leader)
15672—872—AA
Dam of 3 A. R. daughters—3 A. R. sons

WOLFPEN LILAC
17637—1028—Sr4—365
Class Leader 4th Place

HIS DESCENDANTS STILL IN OUR HERD:

Granddaughter:

WOLFPEN NYA—a daughter of Wolfpen Nantilly
12778—619—BbB
9849—510—DDD
Nya is the dam of 3 daughters—2 on test:
WOLFPEN NOBLESSE (by Wolfpen Admiral)
4464—207—Jr3—305 (3x) in 90 days
WOLFPEN NOVELTY—(by Lively Lad)
1098—46—Jr2—305 (2x) in 25 days
1 calf by Lively Lad

Great granddaughters:

WOLFPEN BLAZE
10019—518—EEE
Her daughter, Wolfpen Brightness, by Langwater Lively Lad is also in the herd.

WOLFPEN EUROPA (by Wethersfield Boxthorn and a granddaughter of Wolfpen Nantilly.)
5648—275—Jr3—305 (2x) in 151 days

WOLFPEN ATTU
10811—548—G
10472—519—AaA—610 T. M.
WOLFPEN COMFORT
10376—514—DDD—610 T. M.
THE LILACS SANQUINE
13844—642—AAA—610 T. M.

We can offer sons of this breeding by Langwater Lively Lad our senior sire and Langwater Commando. Real production, popular breeding.

WOLFPEN FARM

Southboro, Massachusetts

CAMERON BRADLEY STUART MALCOLM, Herdsman MRS. J. D. C. BRADLEY

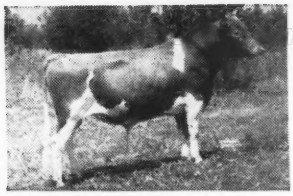

Unretouched picture taken at 20 months.

LANGWATER PERICLES

Shawnee Springs Farms

MONROE, MICHIGAN

Unretouched picture taken at 18 months.

LANGWATER ROYALTON

Langwater Pericles

Born: SEPTEMBER 14, 1943

Comes from one of the greatest female lines of the breed today.

The **FOREMOST LABELLE** Family

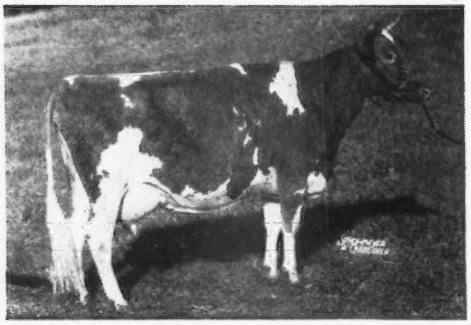

Dam of: Langwater May Royal, A. R., herd sire at Churn Creek; Langwater Freeman, A. R., herd sire at Franchester Farms; Langwater Caroline, recently sold to Franchester Farms for $10,000; Langwater Milestone, herd sire at Langwater Farm.

Sire: LANGWATER PETER, A. R.

Sire of Endean Hibernia, 16421—904—Jr3—365, Class Leader 4th Place; Charlescote Progress, 18557—894—Jr3—365C, Class Leader 5th Place; Charlescote Peggotty, 16098—918—D.

Dam: FOREMOST LABELLE

14554—657—GG, 17716—801—AA

Half-sister to Foremost Lida, 15537—826—Jr2—365C, Class Leader 6th Place, 17674—962—Jr4—365C, Class Leader 4th Place.

We can offer

Pericles sons from top A. R. dams.

PRICES AND PEDIGREES GLADLY FURNISHED ON REQUEST

T. B. ACCREDITED NO. 546036 . . . NEGATIVE TO BANG'S 9945

W. H. EICHBAUER, Owner

NELSON BUTCHER, Herdsman

"On Historic River Raisin"

RAPPAHANNOCK FARMS

The Old Girls Are at it Again

Our Cows on Test	MILK	FAT	AGE	DAYS
RIVER EDGE NORANDA'S PRINCETTA	16427	738	Sr4	345
LANGCROFT'S RENOWNED FLORADORA	12830	628	6yrs	295
AULA OF FAIRVIEW	10641	587	Sr3	295
CONTENDER'S LUCY LUCILLE	8254	438	Jr2	261
MOUNTAIN VIEW'S JETHRO'S ANNA	7040	345	5yrs	181
FAIRLAWN L. EUDORA	8218	323	6yrs	175
LANGCROFT'S RENOWNED PEGGOTTY	8006	342	5yrs	170
BEAVERBROOK GARNELIA	6635	334	5yrs	162
ROYAL LOUISE OF LINDEN	4028	177	Sr2	92
SUPERB'S GRECILE'S PATSY	2284	100	Jr2	62
SUPERB'S NANCY'S DOROTHY	2218	94	Jr2	62

These and other good cows in our herd are bred to our sires, Coldspring's Hardwick's Superb (Hardwick's Royal—Royal's Valor's Beauty, 15271—669—AA and Coldspring's B. R. Valor (Coldspring's Beauty's Romulus—Coldspring's Valor's Bess, 15228—835—AA).

BULL CALVES OF THIS BREEDING FOR SALE. WRITE US TODAY.

STATE BANG'S FREE CERTIFICATE 15994 . . . T. B. ACCREDITED

Address all correspondence to

FRED CHAMBLIN, Manager

BLOOMSBURG 5, PENNSYLVANIA

IRVIN WAGNER, Herdsman

We are having a Sale at the Farm • October 27

APPROXIMATELY fifty head of cattle carrying Riegeldale breeding and similar breeding will be offered. The response to our invitations for consignments has been most gratifying and we believe the cattle offered will be of a character that will make them worthy additions to established herds or worthy individuals with which to establish new herds of merit.

Louis Merryman and Sons, Sparks, Maryland, are managing the sale and catalogues may be secured by writing them.

Inspections begin at once and additional announcements about the individuals to be offered will be made as consignments are confirmed. We are consigning the following four females.

RIEGELDALE EMORY'S BETSEY

10035—543—FF—On retest
Sire: RIEGELDALE MELBA'S EMORY
Dam: RIEGELDALE MELBA'S BETSEY
11964—637—CC

RIEGELDALE EMORY'S ANNA

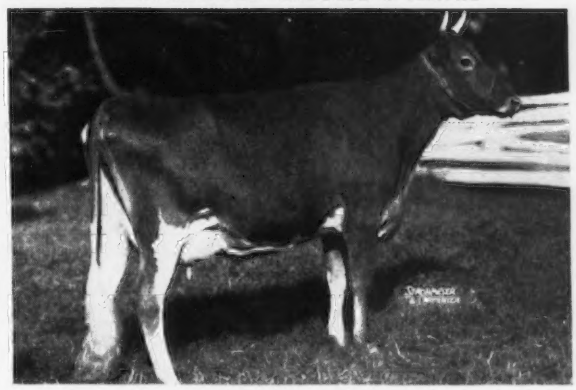

9305—471—Jr2—365C (pending)
Sire: RIEGELDALE MELBA'S EMORY
Dam: WILLOWMERE PRINCESS ANN
13567—684—A

RIEGELDALE CONQUEROR'S CAMILLE

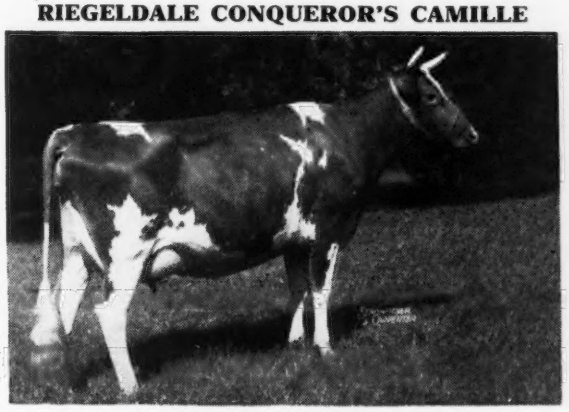

8251—416—Jr3—365 in 256 days, Still on test.
Sire: RIEGELDALE EMORY'S CONQUEROR
Dam: RIEGELDALE EMORY'S CAMILLE
11144—619—F

RIEGELDALE BEN'S BESS

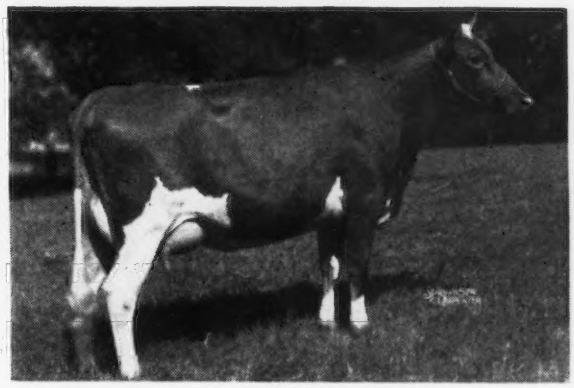

8852—423—Sr2—365, in 273 days, Still on test.
Sire: RIEGELDALE ILLUSTRIOUS BENJAMIN
Dam: RIEGELDALE ILLUSTRIOUS BESSY
10039—517—GG

Visitors Always Welcome

RIEGELDALE FARMS • TRION, GEORGIA

RALPH W. COARSEY, *Manager* 35 miles south of Chattanooga, Tenn. 27 miles north of Rome, Georgia, on Federal Highway No. 27

Federally Accredited for T. B. Certificate No. 478722 *State Accredited for Bang's Certificate No. 90*

Riegel

Mt. Ararat Farms

GUERNSEYS · HAMPSHIRE HOGS

Port Deposit, Maryland

THE FANCIER DAUGHTERS

HAVE THE TYPE—NOW THEY ARE MEETING THE TEST FOR PRODUCTION

27 daughters in milk

55 daughters in our herd

McDONALD FARMS FANCIER

Sire:
McDonald Farms Conqueror, A. R.

Dam:
McDonald Farms Danice
13734—746—AA

Here are four of his daughters in milk

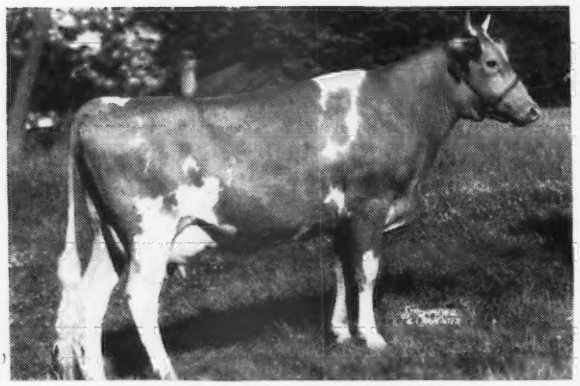

FANCIER'S MT. ARARAT CORLISS
8283—397—Jr2—305—2x (pending)

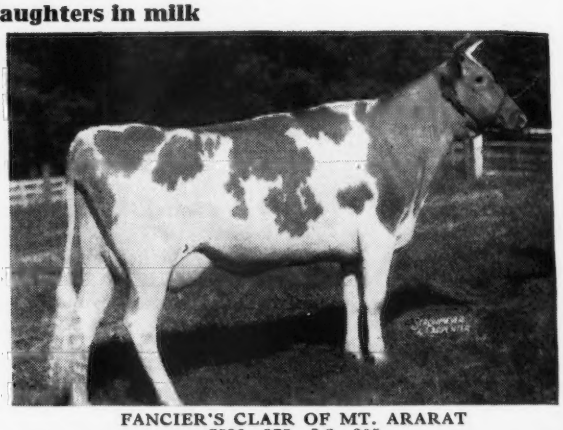

FANCIER'S CLAIR OF MT. ARARAT
7526—375—Jr2—305

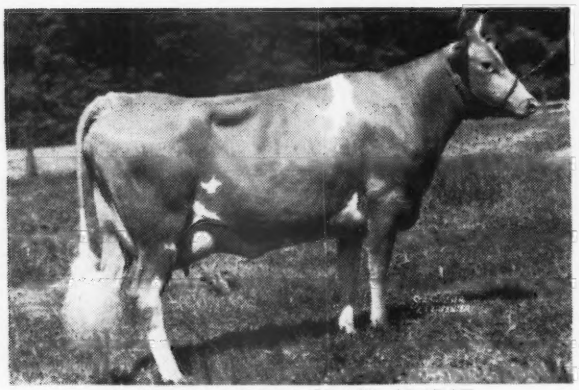

FANCIER'S CHEETA OF MT. ARARAT
9095—460—Sr2—305—2x (pending)

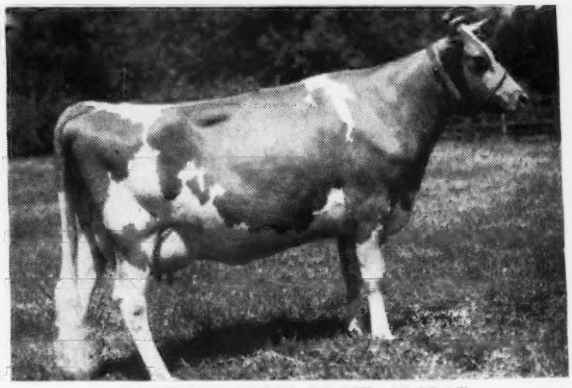

FANCIER'S BLEST OF MT. ARARAT
8935—407—Jr3—305—2x (pending)

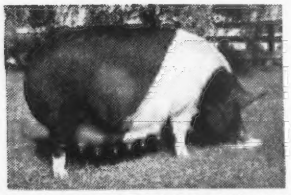

MT. ARARAT BRIGHT BEAUTY
3 star sow. Register of Merit No. 115

Inquire about a FANCIER son

MT. ARARAT FARMS

Port Deposit, Maryland

Donaldson Brown, Owner
Vere S. Culver, Manager
Evert G. Denney, In charge of herd

REX'S COWSLIP OF MT. ARARAT
First 2-year-old, Maryland State Fair, 1946

1904 Fritzlyn Farms 1947

Offer for sale two bulls of serviceable age

Fritzlyn Easter Boy

Dropped: April 7, 1946

Sire: FRITZLYN VALOR'S SUCCESSOR
Son of Valor's Fashion, 39 A. R. daughters
Dam: Fritzlyn Faithful—3 A. R. records, two of them over 733 in AA.

Dam: FRITZLYN SUPREME EASTER LILY
10131—533—GG
Next dam, 10412—600—GG

Fritzlyn Xmas Lad

Dropped: April 26, 1946

Sire: FRITZLYN XMAS GIFT
Son of Florham Jupiter that has five daughters averaging 12994—720.
15 average 11504—621
Dam: Fritzlyn Gem's Pride
14800—725—B
Next two dams over 700 lbs. fat
Dam: BRIGHT LAD'S VALOR'S QUEEN
11828—609—EE

FRITZLYN FARMS • Pipersville, Pennsylvania

WM. F. FRETZ, Prop. *Federal Accredited 43770 ∴ Bang's Free Certificate 485* G. E. LeWORTHY, Manager

A Timothy Son . . .

From a High Record Dam

Born: December 30, 1946

His Paternal Grandam

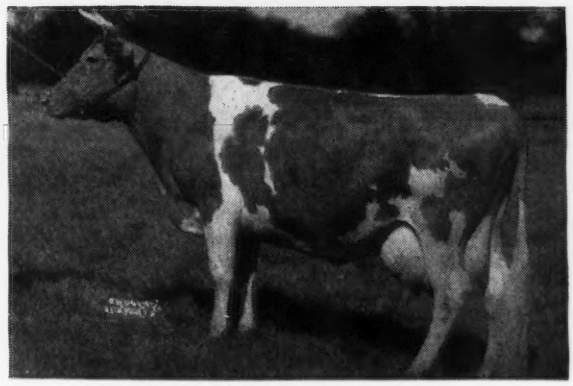

LANGWATER TINKABELL
11126—511—DD, 15412—767—B

Sire: LANGWATER TIMOTHY
A full brother to Langwater Twinkle, 11336—624—GG.
A grandson of Langwater Valencia, 17508—952—A, and Langwater Honoria, 17270—937—AA.
(2 A. R. sons, 5 A. R. daughters).

Dam: GOLDEN ARROW REGINA
13657—690—GG, 14928—718—AA
A daughter of Langwater Golden, A. R.
Next Dam: 13117—649—BB.

This calf is top-bred and backed by real production.

INQUIRIES SOLICITED
VISITORS WELCOME

Mervin Eby & Son
Owners

LOOKWELL FARMS, *Elkhart, Indiana*

The Riverview Farm Guernsey Reduction Sale - *At the Farm Near Rock Hill, S. C.*

Tuesday, June 17, 1947 - 12:30 P. M.

68 Registered Guernsey Females — 38 milking cows
12 springing 2-year-olds — 18 open heifers

INCLUDING:

25 daughters of SUNSHINE'S LUCKY DEFENDER
16 daughters of BUTLER ISLAND FOREMOST LEONARD
13 daughters of ROSANNE'S SONNY BOY
6 daughters and 2 granddaughters of FOREMOST HARVESTER

ENTIRE HERD NEGATIVE FOR T. B. AND BANG'S

2ND ANNUAL SALE OF THE TIDEWATER GUERNSEY BREEDERS' ASSOCIATION

At the Fair Grounds, Warsaw, Va., Thursday, August 21, 1947—12:30 P. M.

About 50 head, including a select lot of springing heifers, later calving heifers, and open heifers. All from herds accredited or fully negative for T. B. and Bang's.

GEO. SALLEY'S 8TH ANNUAL SOUTHERN GUERNSEY SALE

At the State Fair Grounds, Columbia, S. C., Saturday, October 11, 1947—12:30 P. M.

The top sale of the Southern Season, where both our breeders and buyers of the best in all popular Guernsey blood lines meet. Selections will be made in June and July.

THE 5TH KLONDIKE GUERNSEY SALE

At Klondike Farm, Elkin, N. C., Monday, October 13, 1947—12:30 P. M.

The quality sale of the Southern Fall Season. Featuring the blood of Langwater Foremost, A. R., through his outstanding descendants. Selections will be made in June and July.

GEO. SALLEY'S 2ND CENTRAL CAROLINA GUERNSEY SALE

At Maegeo Farms, Lexington, N. C., Thursday, October 30, 1947—12:30 P. M.

Featuring fresh and springing cows and heifers. Selections will be made in June and July.

GEO. SALLEY'S 3RD ORANGEBURG GUERNSEY SALE

At the Fair Grounds, Orangeburg, S. C., Monday, December 1, 1947—12:30 P. M.

Featuring fresh and springing Registered Guernsey cows and heifers—A few select bulls. Write for blanks and send us the information on your consignments. No selections will be made. Requirements: the cattle must be fresh or soon due, free of defects, and negative for T. B. & Bang's.

FOR ALL INFORMATION AND CATALOGUES, WRITE:

GEORGE B. SALLEY, Sales Manager - SALLEY SALES SERVICE - Orangeburg, S. C.

Phones: Office 133—Night 330

Carter Guernsey Service

Sold herd listed in May 1 Journal, before advertisement appeared.

Would appreciate listings of commercial to the very best cattle and am in a position to select at private treaty any number and type of Guernseys a purchaser may desire.

CALL OR WRITE FOR APPOINTMENT TO ADVISE ON SELECTIONS AT SPRING SALES.

MARYLAND REAL ESTATE—We have listed an unusual number of the larger, better type of Dairy and Stock Farms available only because prices of $50,000 to $125,000 have been beyond reach of local buyers. All have modern homes and large barns, in top condition. One property in famous Hunt Club section has good Guernsey Herd of McDonald Farms Breeding included.

WINDING LANE FARM

HENRY H. CARTER, ROCKVILLE, MD. Rock. 3622

Get Set... Look Ahead

FOR THE SHOW SEASON and fall sales.

FEATURE YOUR HERD regularly during the coming summer months.

TELL THE PROSPECTIVE BUYER and Journal reader about your herd.

BE KNOWN—feature your herd regularly.

Rates and complete details on request.

THE JOURNAL

DUNN'S TOUR

SOLD—herd near Ipswich, Mass., to Mr. Rex O. LeParmentier for his St. George Farm, Georgetown, Mass.

SOLD—herd near Salem, Mass., to Mr. Merl L. Weaver, Delevan, N. Y.

SOLD—herd in Rensselaer Co., N. Y., to Mr. Clarence Adams, Medford, N. J.

SOLD—group of vaccinated heifers in N. Y. to Lauxmont Farms, Wrightsville, Penna.

SOLD—herd in Green Co., N. Y., to Fairdale Farms, Bennington, Vt.

NEW LISTINGS

Herd of 35 head near Troy, N. Y., registered, vaccinated, blood tested and calving for summer and fall freshening. 23 are cows and bred heifers, balance open heifers, 1 bull. Coronation and Wyebrook breeding. $225 average.

Herd of 30 near Albany, N. Y., Coronation and Douglaston breeding, accredited—vaccinated. 17 are A. R. cows. $300 average.

20 young cows near Kingston, N. Y., Bang's Accredited. Freshening now to fall, priced to sell.

20 head of heavy milkers in Vt. Accredited—Vaccinated, all but 3 are registered. $300 each for the lot.

Herd of 41 head near Syracuse, N. Y., calfhood vaccinated grades, owner selling farm, 30 are cows and bred heifers, average for the herd $185.

20 unregistered, vaccinated Guernsey heifers in N. Y. bred to freshen this fall. They are a buy at $150 average.

CORONATION, GREEN MEADS, ARGILLA AND LEVITY BULLS JUST LISTED—good ones. SEE US FIRST AND SAVE TIME.

DUNN'S TOUR **"The Short-cut to Good Guernseys"**

SCHOHARIE, N. Y. and CORDAVILLE, MASS.

The Daughters of Green Meads King of Barbian Produce

HIMSELF

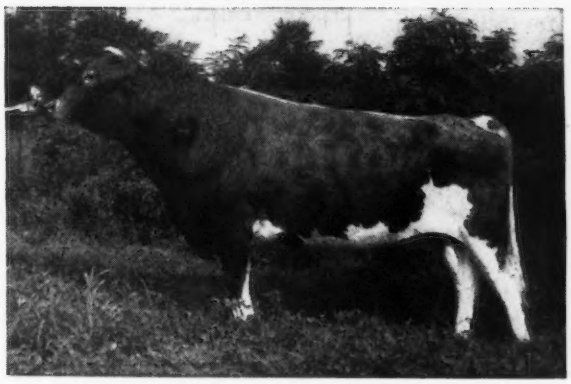

Reserve a son of Barbian today—his ability to transmit production is established. Write us today.

Sire:
LANGWATER KING OF THE MEADS
84 A. R. daughters, 14 A. R. sons.
A son sold for $15,000 and another for $13,200.

Dam:
AIYUKPA L. NANCY
10493—614—G
14044—770—A
2 A. R. daughters
2 A. R. sons

His 9 A. R. daughters average 11431 lbs. milk, 530 lbs. fat.

BARBIAN EDITH	9310—501—GG
BARBIAN CHARMING	12434—545—GG
BARBIAN CLARE	12600—542—F
BARBIAN GLORY	11764—544—FF
BARBIAN NOEL	8812—484—GG
BARBIAN ELAINE	11518—570—EE
BARBIAN HESTER	13071—530—FF
BARBIAN CHARITY	12475—533—FF
BARBIAN VALENTINE	10896—520—FF

BARBIAN FARM • Bethlehem, Connecticut

T. B. AND BANG'S ACCREDITED J. L. SCHWABACHER, Owner

WESTERN GLOW FARMS, INC.

Home of World's Records and Class Leaders

Friedrichs Bros., Owners — **Bow, Washington**

Tops . . . We congratulate the buyers of Western Glow Guernseys and express our appreciation to the contending bidders at the 1946 Pacific Northwest Spring Sale.

We are Proud to Have Consigned . . .

2nd High Female . . . Goes to Clark and Marvin Stowe, Gridley, Calif.

Top Bull . . . Goes to Clark and Marvin Stowe, Gridley, Calif.

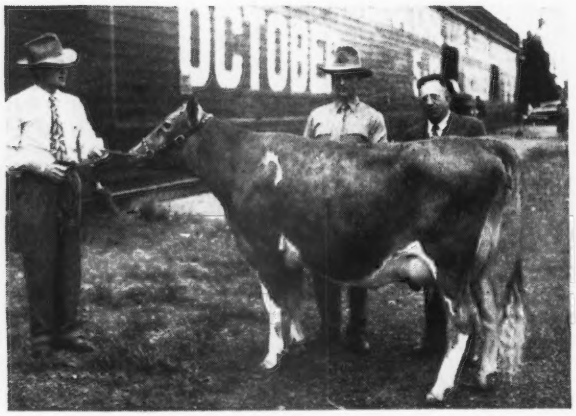

(SNAPSHOT)

WESTERN GLOW ROYAL GLORIA
2nd top cow of the sale at $2,400. This top cow is a daughter of Silver Forest May Royal, and a maternal sister to Western Glow Jean's Gloria, Sr2—305—2x—World Record. We congratulate Clark and Marvin Stowe, Gridley, California, on their purchase of this cow.

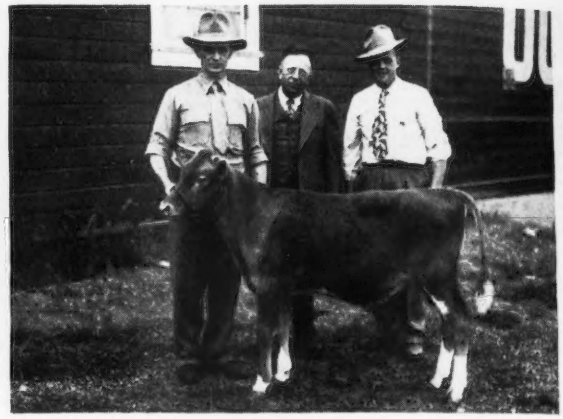

(SNAPSHOT)

WESTERN GLOW ROYAL ABILITY
Top bull of the sale at $1,900. A son of Western Glow May's Royal, he by McDonald Farms Developer, out of Western Glow Noble May, 15045—734—Sr3—305—2x—Class Leader 4th Place. This is a dairy bull with real inheritance. We wish Clark and Marvin Stowe great success with this sire.

Top Yearling . . . Our Next High . . . WESTERN GLOW HOPE'S PHYLLIS, that sold for $975 to Wilbur F. Boehlke of Buhl, Idaho. We congratulate Mr. Boehlke on his purchase of Hope's Phyllis.

WESTERN GLOW PRIMROSE—sold for $950, going to Mr. Sidney Butts of Morton, Wash. Congratulations Mr. Butts.

The Top Cow was Bred by Us—Sold for $2,800 to Clark and Marvin Stowe, Gridley, Calif.

WESTERN GLOW MILKMAID
Full sister to Western Glow Mistress
13057—652—Sr3—305—2x
Class Leader 10th Place

Milkmaid is a daughter of McDonald Farms Developer, A. R., and out of Western Glow Butterfat Miss, 16493—796—6yrs—305—2x—Class Leader 3rd Place. Milkmaid was consigned by R. O. CEDERGREEN & SON, SNOHOMISH, WASH.

We have bull calves of this breeding usually available.

GET THIS PRODUCTION INHERITANCE

WESTERN GLOW FARMS, Inc. — Owners: FRIEDRICHS BROS. T. B. and Bang's Free — **Rt. No. 1, Box 112 Bow, Washington**

Aldarra Farms

We Welcome Home to Aldarra . . .

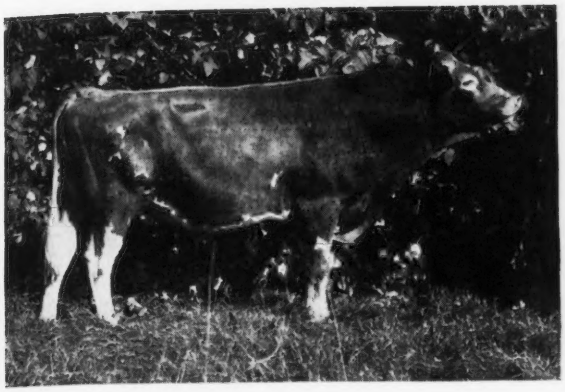

◀ Western Glow May's Royal

He has been in service at Western Glow for the past 6 months, and is now back to go in heavy service here.

His Sire: McDONALD FARMS DEVELOPER, A. R. Jr. Champ., Ore. & W. Wash., 1939
1st Sr. Yearling, W. Wash., 1940
6 daughters sold in Pacific Northwest Sale averaged $1,612.

WESTERN GLOW MARCELLA, $3,000, 1944
14562—765—D

WESTERN GLOW MISTRESS, $2,300, 1944
11798—596—F; 12961—652—Sr3—305—2x—Class Leader 10th Place

His Dam: WESTERN GLOW NOBLE MAY
15045—734—Sr3—305C—2x—Class Leader 4th Place

2nd Dam: WESTERN GLOW MAYFLOWER
12794—650—Sr2—305C—2x—Class Leader 2nd Place; 3 A. R. daughters

Some of his daughters:

CEDARCROFT FLORIE, 12115—712—GHI

CEDARCROFT DAISY, 11919—608—FHI

CEDARCROFT SALLY, 10881—500—GHI

CEDARCROFT ROSIE, 9967—471—GGG

CEDARCROFT MOLLY, 8799—464—GHI

CEDARCROFT MARIE, 8551—421—GHI

We Congratulate . . .

MR. A. L. GILE, CHICONA FARMS, CHINOOK, WASH. on his purchase of *Esther's Lady of Aldarra* for $1,100, a daughter of McDonald Farms May King, and Martin K. Nagel, Vancouver, Wash., on his purchase of the bull, Silverleaf of Aldarra, a son of Silver Forest May Royal.

We sincerely hope these animals live up to their inherited expectations and are profitable to their new owners.

ALDARRA FARMS

W. E. BOEING, *Owner* — 1411-4TH AVENUE, SEATTLE 1, WASHINGTON

★ ★ ★ ★ ★
Five STAR RANCH

We cordially invite you to visit our farm and study the herd. We are now well along into our fourth year of breeding Guernseys and feel confident the **FIVE STAR** Guernseys will contribute their part toward promoting, developing and improving the breed.

A Feature of our herd is the excellent daughters by •

COMMANDER OF WARE

A son of Green Meads Prospect that is by Langwater County Squire and out of an 826—C daughter of Langwater King of the Meads, A. R. "Commander" is out of Rex's Joy of Ware, 605—GG, 645—A, she a great granddaughter of Bournedale Rex, A. R.

Plan a visit to the farm and check the COMMANDER Get.

WARE WOOLEN COMPANY, Owner

JAMES J. O'NEIL, Manager

WARE, MASSACHUSETTS

We will sell . . .
or lease to responsible breeder:

Riegeldale Conqueror's Prophet

Dropped: MAY 19, 1945

A Double Emory—traces 3 times to His Majesty of Bournedale, A. R. twice to Melba, World Record Sr2 (365C) and once to Bellona.

Prophet Carries the blood of these 2 Great Brood Cows

Paternal Grandam

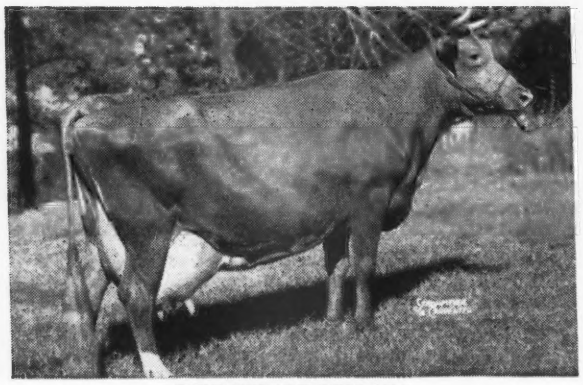

BOURNEDALE BELLONA
14915—751—D, 17871—921—A
1 A. R. son, 1 A. R. daughter
Riegeldale Maxim Katherine
18233—790—C, 19744—875—AA

Paternal and Maternal Great Grandam

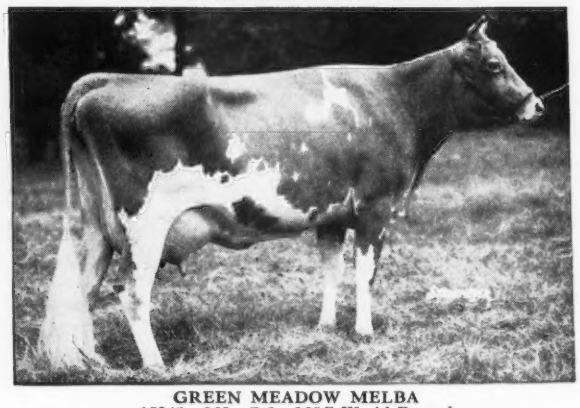

GREEN MEADOW MELBA
15342—963—Sr2—365C World Record
Dam of 1 A. R. Son, Riegeldale Melba's Emory ($30,000),
5 A. R. daughters including Coronation Melba, 13001—804—GG.

Prophet is sired by Riegeldale Emory's Conqueror (6 nearest dams average 14717—814), he by Emory out of Bellona. Prophet is out of Riegeldale Emory's Cassandra, 9549—496—GG; a daughter of Emory out of Gayoso Bonnie Lass, 14306—641—A (1 A. R. son—4 A. R. daughters—3 with records over 614 lbs. fat—all immature). I will also sell a 2-year-old bull that combines the best of Churn Creek and Langwater blood lines. Also, an Antietam bred bull, line-bred to Langwater His Honor. All 3 bulls are typy and have sired good calves.

Inasmuch as I'm not in good health, I have decided to retire and will therefore sell these 3 good bulls. SEND FOR PRICES AND PEDIGREES.

DR. J. S. MARSH, Owner — **COLLINSVILLE, ALABAMA**

IDEAL GUERNSEY FARMS

On account of

purchasing a new farm

containing some 500 acres,

we are cancelling

our heifer sale until the fall.

However,

we are offering at private sale,

heifers that will suit you.

Come to the farm

and pick them out.

We will price them reasonably

"Its All in the Records"

"The World's Largest Herd of Pure Bred Guernseys"

JACOB TANIS & SONS, Proprietors
JOHN TANIS, D. V. M.
WILLIAM AULD, Herdsman

IDEAL GUERNSEY FARMS
Augusta - Sussex County - New Jersey

The Time Has Now Come...

We will from time to time have

SOME TOP QUALITY STOCK FOR SALE

Small but Select Herd of 60 Head

Competent judges say "there are few herds in this country that will average as high in both production and type."

Rigid Culling For The Past 6 Years

We have been building and rigidly culling our herd for the past 6 years. It is our wish to limit our herd to its present size and therefore—from time to time **we will have some top quality stock for sale.**

25 Milking Cows include 3 World Record Cows and A Second Place Class Leader

	MILK	FAT	AGE	PLACE
BEAVERBROOK MADONNA	18817	943	Sr3 (365C)	World Record
GUERNSEY GOOD WILL	19634	861	6yrs (305C) 3x	World Record
NYALA'S INDEPENDENT SPITFIRE	15853	695	Sr2 (305C) 3x	World Record
RIEGELDALE KING'S DELPHINE	14230	705	Sr4 (305C) 3x	2nd Place

Others on test and doing nearly as well.

IF YOU ARE LOOKING FOR SOME REALLY GOOD FOUNDATION STOCK MAY WE SUGGEST THAT YOU WRITE, OR BETTER YET, COME TO SEE US.

NYALA FARM • Greens Farms, Connecticut

F. T. BEDFORD, Owner
HORACE LANUTE, Managing Herdsman

Please address correspondence to:
MR. AND MRS. J. W. FOSTER, Managers

EARL OF THE GLEN

His daughters now going on test

Sire: CAUMSETT WARRIOR, A. R.

His Dam

GRACE OF THE GLEN
13369—702—DD, 15138—802—B
2 A. R. sons, 3 A. R. daughters
HER HIGHNESS OF THE GLEN
13497—683—G, 14723—718—B
FIGHTING WIFE OF THE GLEN
12385—612—G
WARRIOR'S GRACE OF THE GLEN
13648—686—E

Reserve an Earl Son—Here is Real Production

GLEN FARM • NEWPORT RHODE ISLAND

MRS. G. J. GUTHRIE NICHOLSON, Owner

Gayoso Levity Crown

Dropped: MAY 21, 1945

Sire: CORONATION VICTOR, A. R.

His Paternal Sister

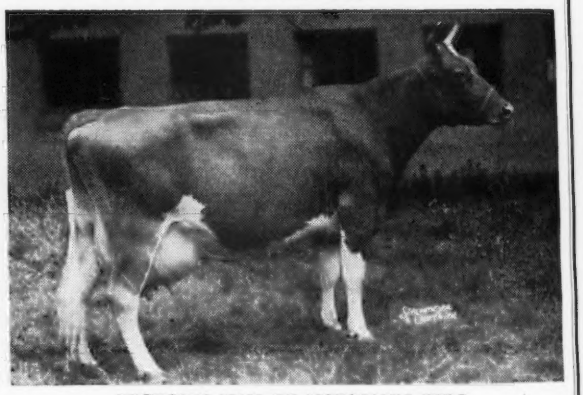

VICTOR'S NAN OF NORMAN'S KILL
Dam: ROCKINGHAM MIRTH
8962—509—FF

A daughter of Douglaston Crown Prince, A. R., he out of Shuttlewick Mirth, A. R., daughter of Shuttlewick Levity, A. R.

Get **Levity** blood—select a son of Levity Crown out of a good Kingendale cow.

Kingendale Guernsey Farm

ROUTE 7, MUNCIE, INDIANA

DARIUS KINGEN AND SON

SIEBWAY - *Wolcott, Indiana*

SIEBWAY

EMIL SIEBENTHAL, Owner

We have 8 of His Daughters

6 in Milk—2 bred Heifers

SIEBWAY KING'S JANET	8291.9—480.19—279 days—Sr3—HIR
SIEBWAY KING'S DAISY	8096.4—380.07—240 days—Sr3—HIR
SIEBWAY KING'S ADALINE	8466.4—423.48—316 days—Sr3—HIR
SIEBWAY KING'S CAROLINE	7890.2—373.59—269 days—Sr3—HIR
SIEBWAY KING'S IDA	7007.7—354.30—218 days—Sr3—HIR

NORMANDY KING PREMIER

His Paternal Sister

PINE MANOR CROWN JEWEL
14550—833—DD (Sold for $8,000)

Premier is out of Boulder Bridge Ida, 17798—761—AA
Premier is paternal brother to Coronation Memoir, 15493—875—B
Our Premiers are being bred to Meadow Lodge King's Luxor

SEND FOR A LIST OF AVAILABLE LUXORS

1871 MAINSTONE FARM 1947

A Junior Sire
MAINSTONE GALLANT

Sire CHEDCO PREMIER, 18 A. R. daughters
Mainstone Iris, 11486—604—5yrs—365 (pending)
Mainstone Lupin, 12413—589—Sr2—365
Mainstone Delphinium, 11355—580—CCC
Premier is a full brother to Chedco Moonrise 16025—718—GG
He is a half-brother to Chedco Moonlight, 13433—738—AA, dam of Chedco Colonel.

Dam: MAINSTONE RED CLOVER
13002—664—11yrs—365
A daughter, Mainstone Lady Clover
10971—541—Jr3—305 (pending)

Gallant is at present on lease at Cleveland Stannard's, Durham, Connecticut.

His calves are arriving now and will be coming right along through the summer.

WE CAN OFFER: A son of Gallant out of Sunnydale Reply, 14120—648—Jr4—365. She has one son in service in Vermont. Drop us a line—this calf is out of a real good cow.

WE WELCOME YOUR INSPECTION OF OUR HERD

T. B. TESTED . . . VACCINATED UNDER STATE SUPERVISION

ANDREW KETCHEN, Manager — LEONARD CULVER, Charge of Herd

Wayland, Massachusetts

We Appreciate the Support of Adohr Guernseys

by the Kern County Union High School, Bakersfield, California

LAST YEAR

This high school purchased **ADOHR SUPREME JANUARY**. This outstanding 4-year-old is a daughter of **Surrogate's Supreme of Adohr**, he with a 1048 lb. fat daughter, Adohr Supreme Calico.

January was on test when sold, and in 158 days, 2x milking, had 5423—258. She went on to finish with 7569—361—Sr3—HIR—508 T. M. under Kern County Union High School guidance. She is now on test again.

THIS YEAR

At the California State Sale held April 14th this fine organization again purchased an Adohr female.

ADOHR ELDOR'S LASSIE
Born: JUNE 4, 1942
10848—635—Sr3—305—3x

Eldor's Lassie is by **Eldor of Adohr Farms**—Gr. Champion Great Western Livestock Show, 1943. Full brother to **Chuckanut Elegance, 14710—797—Sr4—305C—World Record.**

Lassie's dam is Adohr Gale's Lassie, 15166—744—D (State Leader).

We congratulate Mr. Dixon and Mr. Knight of the Kern County Union High School, and wish them all success with their Adohr Guernseys.

ADOHR MILK FARMS • **18000 Ventura Blvd., Tarzana, California.**

HIGH MOWING FARM

Our Herd Sire:

Foremost Diamond Jim

Has been on lease at the Foremost Guernsey Association, Inc.
Hopewell Junction, New York

Mr. Arthur D. Pinkham,
Taylor, Pinkham & Company,
55 Worth Street,
New York, N. Y.

Dear Mr. Pinkham:

Our Lease on Foremost Diamond Jim will expire soon and we will return him to High Mowing Farm the latter part of the month.

We have bred him to more than twenty in our herd and have such cows as Valor's Daisy May, that is the highest daughter of May Royal's Valor with 939 fat; Foremost Robena, Foremost Therma, Foremost Thetis, Foremost Royal's Mimosa, Wychmere Lindy Lou and Mobjack Sweet Clover 2d in calf to him.

I was interested in going over the inheritance of Foremost Diamond Jim and note his grandam, Peach Blossom of the Prairie has five A. R. daughters that average over 612 lbs. of fat as junior two-year-olds. Two of them were retested, one as a senior four-year-old and one as a junior four-year-old bringing the average production to 696 fat and 13524 lbs. of milk. Peach Blossom of the Prairie, as you know, was out of Lillia of Iowa 2d that had a record of 18520 milk and 998 fat; and her dam, Lillia of Iowa, made 11825 milk and 648 fat in Class E.

To top off this exceptional production the sire of Peach Blossom of the Prairie was junior champion bull at the National Dairy Show in 1918 and senior champion bull at the National Dairy Show in 1919 and his sire was grand champion bull wherever show in 1913, 1914, and 1916. The grandam of Peach Blossom was grand champion cow at the National Dairy Show in 1916 and 1917.

May Royal's Fleckie, the dam of Foremost Diamond Jim, was one of the great cows bred at Emmadine. She had two A. R. daughters, one of which, Suppreme's Nelda made 13340 lbs. milk, 654 fat in Class D and sold for $3,500. She was also the dam of Foremost Royal Design, sired by Foremost Prediction, that did such a good job in the herd of William Harris at King, Ontario and is now in the herd of Ernest Crossland at Claremont, Ontario.

You should be proud to own a bull like Foremost Diamond Jim and we are certainly grateful and appreciate your leasing him to us for the past few months.

Yours very truly,
FOREMOST GUERNSEY ASSOCIATION INC.

W. J. Hepburn

Farm Manager

HERD FULLY AND FEDERALLY ACCREDITED — STATE BANG'S FREE

HIGH MOWING FARM - Wilmington, Vermont

ARTHUR D. PINKHAM — WILLIAM BROWN, Manager

OUR JUNIOR SIRE . . .

McDonald Farms Distinctor

Born: AUGUST 14, 1946

His Dam

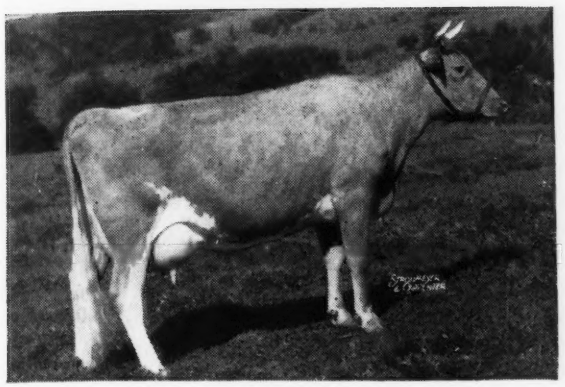

McDONALD FARMS GENEROUS
12677—569—G

Generous is a daughter of Myhaven King, A. R.—he sire of McDonald Farms King's Kella—sold for $13,500, top all-time price for a Guernsey heifer.

A son topped the Indiana Fall Sale at $7,000 last year.

Sire:
McDONALD FARMS DISTINCTION
Sire: FOREMOST PREDICTION, A. R.
10th ranking bull of all time in number of daughters over 700 lbs. fat.

Dam: AIYUKPA L. QUEEN
11177—653—G

His Maternal Grandam

McDONALD FARMS DOLLY
13466—620—G, 15379—707—AA
2nd Cow 2 yrs. under 3
1st Get of Sire
Peer Trophy
1st Dairy Herd
2nd Three Best Uddered Cows
1st Three Best Females in Milk, bred by Exhibitor
A Foremost Prediction daughter

Distinctor will be mated to the daughters of McDonald Farms Jubilee, Our Senior Sire.

No Sons of Distinctor Yet—but Sons of McDonald Farms Jubilee out of good A. R. dams.

You Are Cordially Invited to Visit Windale and See the Get of Jubilee

WINDALE FARMS, Galena, Ohio

WM. L. KLINE, Owner

IRVING H. SEARLE, Manager

ACE *Calves*

Both or Your Choice

TWIN BULLS—Born: April 6, 1947

Sire: CURTISS FRANCHESTER LEVITY ACE

Sold for $37,000

A yearling son sold in the Curtiss Candy Sale for $1,950.

Their Dam:

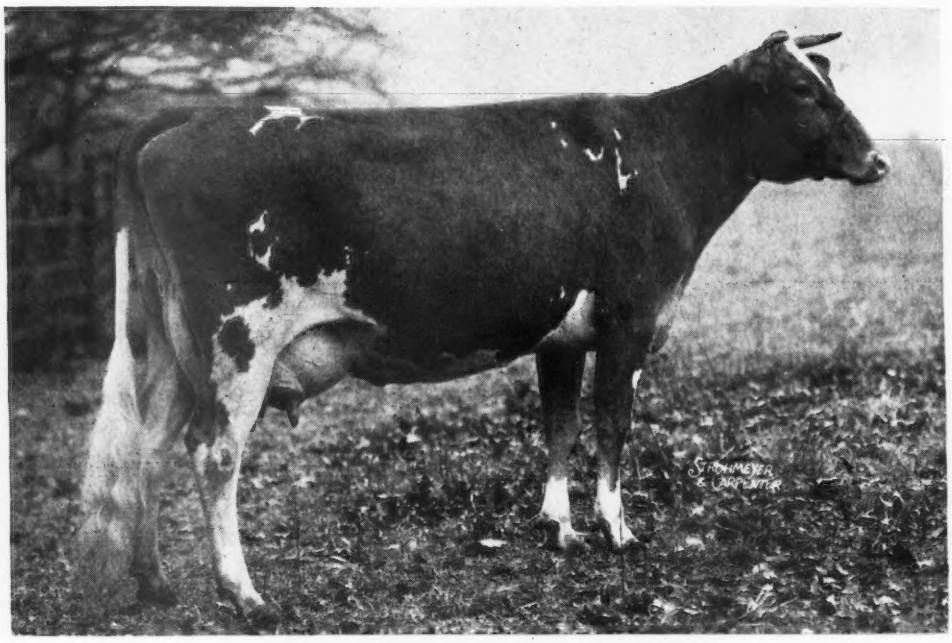

HARDWICK'S LILA GABLE

11307—601—FF; 14144—815—DD

Lila Gable is a daughter of Mixter Hardwick, 95 A. R. daughters.

They Are Nice - - And Are For Sale

Write today for price and pedigree

LANGVALLEY FARMS

CHARLES G. LANG, Owner **GLENARM, MARYLAND** JACK BALL, Manager

TRUEMAN JOHNSON, Herdsman

They're Both HOT

Riegeldale Maywood, A. R.

Sire: **RIEGELDALE MELBA'S EMORY, A. R.**
Sold for $30,000
7 nearest dams average 15979—851

Dam: **BOURNEDALE LADY BIRD**
10285—627—G
Rich in Maxim Blood

His Daughters now A. R.	Milk	Fat	Class
MAYWOOD NANCE (Class Leader 8th Place)	14839	809	Sr2—365
MAYWOOD REBA (National Yearly Production Leader for Her Class)	13071	709	GG
MAYWOOD R. GAYETY	13038	718	F
MAYWOOD REGOLA	13382	696	F
MAYWOOD R. WENDY	12807	639	G
MAYWOOD NOEL	12320	602	Sr2—365
MAYWOOD R. ORPHA	7464	345	Jr2—305

Langwater Cambra

Sire: **LANGWATER VALENCIAN, A. R.**

Sire: **Langwater Grandee, A. R.** Sold for $6,000

Dam: **Langwater Valencia**
13623—763—E
17508—952—A

Dam: **LANGWATER BLANCHE 2D**
13932—651—G
1 A. R. son, 2 A. R. daughters

His Daughters now A. R.	Milk	Fat	Class
MAYWOOD MAYFLOWER	13122	641	G
MAYWOOD HENRIETTA	12220	547	G

We have a number of daughters of Riegeldale Maywood and Langwater Cambra on test. Inquire about a son of one of these production sires from a top A. R. cow.

FEDERAL ACCREDITED 398201 . . . BANG'S CERT. 15067

MAYWOOD FARMS

STILLWATER
COLUMBIA COUNTY
Pennsylvania

CARTER BACHE, OWNER

KENVER FARM • NOBLESVILLE, INDIANA

Fully Accredited

WONDER *comes from the proved Florinda family*

PINE MANOR KING'S WONDER

See Page 1081, April 1, 1947, Journal for picture of Wonder

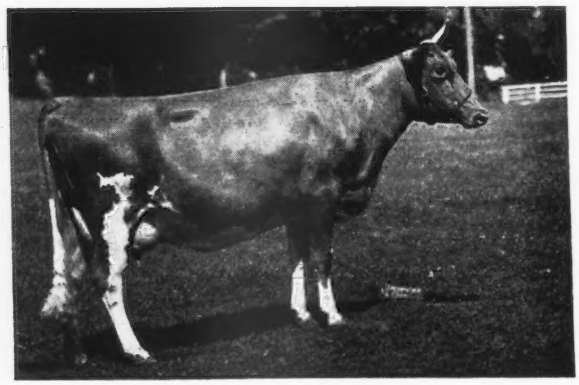

WONDER'S DAM

←DOUGLASTON PRINCESS MARY

15024—727—DD

Sold for $3,000

4 A. R. daughters

2nd Dam: GREEN MEADOW FLORINDA

11402—650—G

6 A. R. daughters

A great proved female line.

"WONDER" combines all this plus a cross to Green Meadow Minuet, 14433—708—F; 19093—864—A (4 A. R. daughters—3 A. R. sons).

MR. AND MRS. KENNETH SMOCK, Owners

RUSSELL TIPTON, Manager

Our Senior Sire . . .

LAD'S PHYLLISTER OF MIDDALE, A. R.

Sire: CORONATION WESTERN LAD

Sire of: WESTERN GLOW MARTHA

11611—539—GGG, 13839—628—CCC

Dam: GRANGEVILLE HOPE'S PHYLLIS

12909—707—BB, 14018—743—A

Lad is the sire of Chuckanut Fuchia, 14320—629—GG, that sold for $2,625 and Chuckanut Bettina, 11861—565—FF, that sold for $1,175.

To the daughters of Lad's Phyllister of Middale we are breeding McDonald Farms Dairy Lad (McDonald Farms Prediction—McDonald Farms Dairymaid, 10290—603—G, 11367—634—AA).

We can offer sons of this breeding

WRITE US FOR PRICE AND PEDIGREE

VALLEY PRIDE FARM • Burlington, Washington

MERLE MILLER

Backed by Generations of the Right Breeding

A Junior Sire

GREAT OAKS HELIOS OF WITCHWOOD
Born: DECEMBER 29, 1945

This bull carries the blood of the best Langwater breeding and goes to Langwater Steadfast, A. R. and that great cow, Jean du Luth Coronet, 20004—952—AA (Former Class leader) 5 A. R. daughters.

We feel he should sire real type and production.

LANGWATER HELIOS
Full brother to:
Langwater Forward, A. R.
Sold for $15,000 and
Sire of:
Harmony Hollow Jacqueline
12104—625—Jr2—305 (2x)
Class leader 3rd Place
17611—920—BB
Harmony Hollow Prejudice, A. R.
6761—329—GGG
Harmony Hollow Emerald
13248—660—DD
Harmony Hollow Sungift
14397—722—D

FLORHAM REJOICE, A. R.
10830—582—EE

LANGWATER COUNTRYMAN, A. R.
42 A. R. daughters, 19 A. R. sons
Langwater Venus, A. R.
19999—1011—Sr3—365—World's Record
Langwater Coral, A. R.
18019—853—A
Langwater Lorna, A. R.
15001—773—AA
Langwater Corona, A. R.
15066—749—A
Langwater Merriment, A. R.
15932—748—A

LANGWATER CRESCENT, A. R.
14432—735—BB
Full sister to:
Langwater Moonlight, A. R.
31 A. R. daughters, 25 A. R. sons
and dam of:
Langwater Forward, A. R.
Sold for $15,000
Langwater Champion
Sold for $2,500

LANGWATER PTOLEMY, A. R.
2nd prize 2-year-old
Bryn Mawr and Far Hills, N. J. 1934
26 A. R. daughters, 2 A. R. sons
Florham Laughter, A. R.
15645—836—AA
Florham Coronet, A. R.
15520—716—BB
Sold for $1,050
Florham Jean, A. R.
13226—710—CC

FLORHAM SYMPATHY, A. R.
14558—811—D
Dam of 1 A. R. daughter and Florham Conveyer, A. R.

GREAT OAKS STOCK FARM • Rochester, Michigan

HOWARD L. McGREGOR, Owner — A. T. STASER, Herd Supt. — BOB WILLIAMS, Manager

A Junior Herd Sire

C. F.'s SANTA CLAUS

Sire: RILMA'S CATHEDRAL ROSE'S KING

Dam

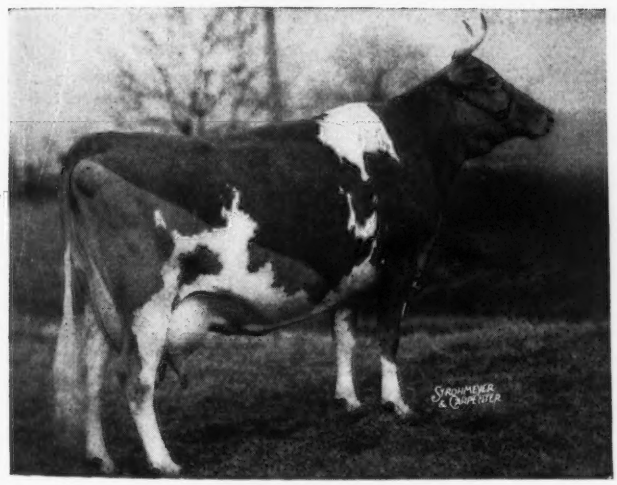

C. F.'S MINT JULIP
20881—1090—6yrs.—365C—Class Leader 2nd Place

Santa Claus has a number of daughters in our herd.

Mint Julip is also the dam of **C. F.'s Remus, another Junior Sire.**

Reserve a Santa Claus or Remus son and insure your future for high production.

"By Their Records You Will Know Them"

ACCREDITED CERTIFICATE 284084—PENNSYLVANIA BANG'S CERTIFICATE 288

CHESTERBROOK FARM

BERWYN (Chester Co.) PENNSYLVANIA

EST. E. B. CASSATT, Owner — PETER J. BOLAND, Manager

POSTPONED

Ideal Heifer Sale

Scheduled for June 23, has been postponed until the fall. Date of sale will be announced later.

LOUIS McL. MERRYMAN & SONS

SPARKS, MARYLAND

Brooklandwood Guernseys Produce

Some of the Latest Marmion and Gabriel Daughters

• *Aiyukpa Golden Marmion*

1. Brooklandwood Adriane
   15235—787—A
2. Brooklandwood Patricia Love
   16223—728—AA
3. Brooklandwood Golden Nan
   13547—712—5 yrs.—365 (pending)
4. Brooklandwood Carolyn
   11992—654—CC
5. Brooklandwood Ester
   10810—636—AA
6. Brooklandwood Golden Georgette
   11641—613—AA
7. Brooklandwood Misplay
   11845—608—A
8. Brooklandwood Golden Milkmaid
   10968—605—BB
9. Brooklandwood Sue
   13845—602—Jr4—365C (pending)
10. Brooklandwood Golden Girl
    11642—591—BB

Many of our foundation cows are by this bull. ▼

• *Langwater Gabriel*

1. Gabriel's Lovely
   15475.1—773.26—6 yrs.—365 in 336 days
2. Guernsdober's Gabriel Gold
   13725—667—B
3. Brooklandwood Matilda
   12277—625—Jr3—365 (pending)
4. Gabriel's Veronica
   13369—620—6 yrs.—365 (pending)
5. Gabriel's Queen Sister
   11694—618—A
6. Brooklandwood Merry Belle
   10813—581—Jr2—365
7. Brooklandwood G. Lovely
   10261—579—DD
8. Brooklandwood G. Milkmaid
   11060—559—Jr3—365C (pending)
9. Brooklandwood G. Lisa
   8947—537—E
10. Brooklandwood Peggy
    10003—531—Jr2—365 (pending)

Many of our best bull calves now for sale are by this good Langwater-bred sire. ▼

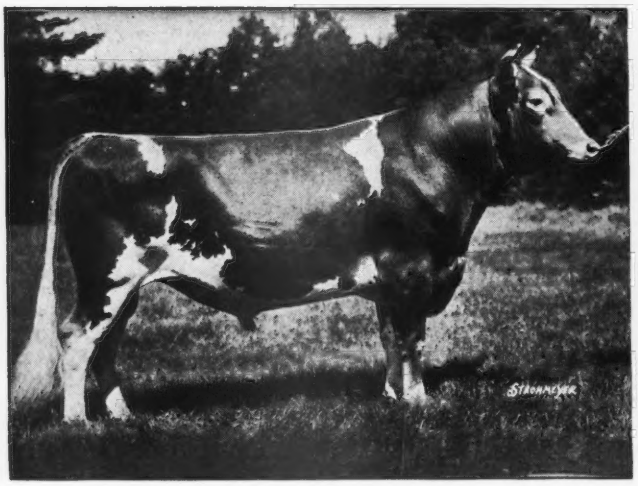

AIYUKPA GOLDEN MARMION
3 A. R. sons, 69 A. R. daughters

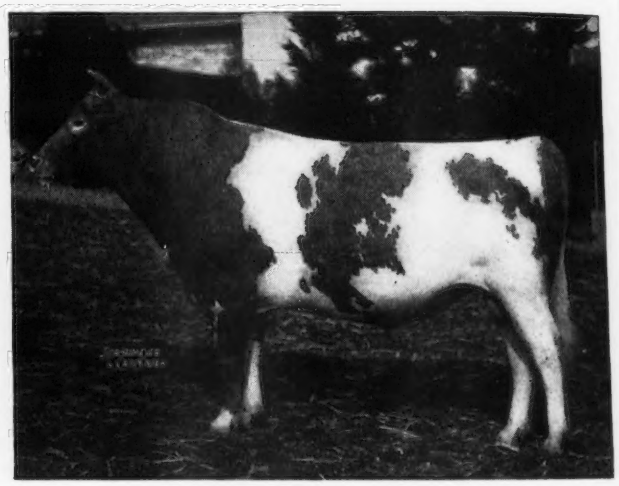

LANGWATER GABRIEL
30 A. R. daughters

Gabriel sons generally for sale—from top A. R. dams. Also from time to time sons of Brooklandwood Marquis and Rosewald Bloom Fashioner, bred for type and production. Write us.

Maryland Bang's Free Herd No. 50 . . .T. B. Accredited Herd No. 22813

Brooklandwood Farms • Brooklandville, Maryland

EST. MRS. ANNE P. EMERSON — G. H. HIBBERD, Manager

Defender of Ware

6 nearest dams average 15999.5—787.8.

SELECT A SON OF DEFENDER—and DEFEND YOURSELF AGAINST DECREASED PRODUCTION.

Sire: **Langwater Hilarity**, a son of Langwater Plato, A. R., out of Langwater Joyous, 16252.5—840.8—BB, former Class Leader.

HIS DAM

BLOSSOM OF WARE

Consistent Production—Last 3 records over 950 lbs. fat.

13612.1—703.2—FF 17716.6—951.9—BB (8th place)
19154.6—999.9—A 18179.4—990.4—AA

Average 17165.7—911.4

Dam of: County Bud of Ware, 14876—808—B
Greenway Sunblossom, 13313—706—F

Defender's first daughters now on test, and doing well. Others to be tested as they freshen.

WRITE US ABOUT OUR DEFENDERS

GREENWAY FARM
WARE, MASSACHUSETTS

G. H. TIMMINS, Owner L. B. WILSON, Superintendent

ACCREDITED—NEGATIVE

LANGWATER HOLLISTON

One of the foremost transmitters of the Breed of both high production and good type.

•

All but one in our Herd are direct descendants of that outstanding sire.

•

They have both high production and good type. For proof, look in What The Cows Are Doing. We took 3 head to one Show last year. Results: 3 blue and 3 purple ribbons!

•

BURGER'S PLACE

Encinitas (San Diego Co.)
California

ALBERT BURGER, *Owner*

"Welcome to Gwynllan"

FREWVALE JANELLA 797734

The top female in the Norwood Dispersal. Janella has made herself right at home and produced 51.2 lbs. milk her first full day under new surroundings.

GWYNLLAN FARM

FEDERAL ACCREDITED NO 325948. . . . PENNA. BANG'S FREE NO. 930

A. D. THAYER, OWNER F. H. WEIGLE, MANAGER

GWYNEDD VALLEY • PENNSYLVANIA

Our Breeding Program Formula

Daughters of—
CESOR PONTIFF'S ANCHOR

Bred to—
FLYING HORSE MASTER'S MONARCH

His Dam

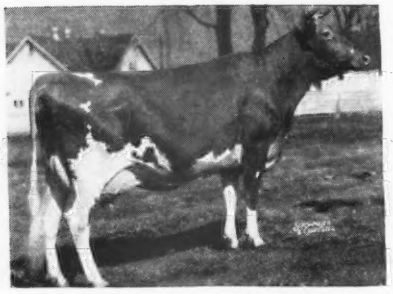

BOURNEDALE CINDERELLA

One of the best uddered and finest show cows in the breed; 15207—668—BB; 1st 4-Yr.-Old, Sr. and Gr. Ch., Mich., 1938; 1st Aged, Sr. and Gr. Ch., Ohio, 1940; 1st Aged, Res. Sr. and Gr. Ch., Mich., 1940.

ANCHOR'S daughters are large and rangy. They not only milk well, but consistently win in the show ring. His first eight daughters average 12653.2—574.76.

His Dam

FLYING HORSE ROYAL ROSE

World Record with 22558—1154 5yrs.—365C, 1050 milkings—the only Guernsey to make a World Record as a 2-year-old and also as a 5-year-old.

MONARCH'S 3 nearest dams average 18386—1010. His Sire, FLYING HORSE BANDMASTER, has 2 World Record daughters. His 7 nearest sires all have World Record or Class Leading daughters.

EQUALS
OFFSPRING WITH AN OUTSTANDING INHERITANCE

We have a few very young sons by MONARCH out of ANCHOR daughters on hand now—and more ANCHOR daughters due to freshen.

HOWARD H. COLBY, Owner
JOHN D. MCKELVEY, Manager
HAROLD L. HAYES, Herdsman

• ***Colby Dale Farms*** • **ROMEO, MICHIGAN**

Consigned...

To the Dairyland Sale - June 21 - Waukesha, Wisconsin

A Bull... BRANDTJEN'S NATHAN, Born: January 1946, 1st Place Calf, S. Dak., 1946, 7th Place Calf, Waterloo. His dam: **Brandtjen's Inch of Lakeridge,** 8629—490—DdD (2X). Average test: 5.68%. Now on retest.

A Heifer... BRANDTJEN'S NARCISSUS, Born: January 1946, vaccinated. Her dam: **Brandtjen's Gay Lassie,** 9004—473—FF. Average test: 5.25%.

GREEN MEADS WIL-DEAN is the sire of this bull and heifer. He is a triple great grandson of King of the Meads, out of a County Squire daughter that made 661 lbs. fat in FF.

BRANDTJEN FARMS - Farmington, Minnesota

Complete Dispersal

BRANDYWINE GUERNSEY FARMS

Fountaintown, Indiana, Friday, June 20, 1947, 1:00 p. m. C. S. T.

55 Head Registered Guernseys at Auction 55

Herd Sires: NORAL'S FOREMOST ACME
Sire: FOREMOST ACME, A. R.
Dam: SUPREME'S QUAINTNESS, A. R.
10113—547—G. A daughter of Royal Supreme and Foremost Hermosa.

FOREMOST ROYAL VALOR ROMEO
Sire: FOREMOST ROYAL VALOR, A. R.
Dam: FOREMOST RITZIE, A. R.
611—G. A daughter of Foremost Majestic, A. R., and Foremost Noresca 539—GG.

Herd T. B. and Bang's tested regularly, and will be given check test within 30 days of sale date.

AUCTIONEERS:
Roy S. Johnson, Decatur, Ind. Garl Rudicel, Huntington, Ind.

SALE MANAGED BY
EVERETT R. BEATY SALES SERVICE, HUNTINGTON, INDIANA.

MR. AND MRS. CHARLES E. MURRAY, FOUNTAINTOWN, INDIANA, Owners

GWENWILMAR FARM

T. B. Accredited 477786
Bang's Accredited 7959

Gaylord Squire's Target . . . Is our junior sire

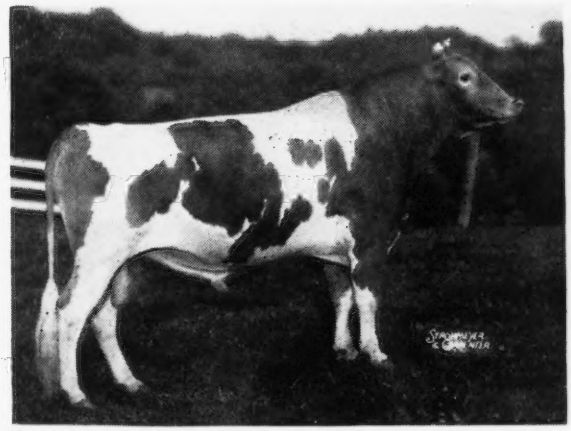

Target now has quite a few daughters with a number of Langwater Flash daughters in calf to him along with a number of other good cows in our herd.

Sire: LANGWATER COUNTY SQUIRE, A. R.
A sire of outstanding production and sire of 3 present Class Leaders:

Green Meads Lady Desire, 14864—800—Sr2—365C, Class Leader 6th Place.

Green Meads Lady Topaz, 14178—794—Sr2—365, Class Leader 9th Place.

Green Meads Lady Willow, 15344—815—Jr2—365C, Class Leader 9th Place.

County Squire is the sire of 4 daughters over 800 lbs. fat and 11 daughters over 700 lbs. fat.

Dam: MOBJACK TULIP
11490—638—GG
13298—748—C
13951—725—A
A daughter of Klondike Glamour, A. R.

We Offer:

Target sons out of good A. R. Flash daughters.
Let us fill your bull requirements.
Write us for prices and pedigrees.

W. H. DAVEY, Owner
ERNEST LEHMAN, Manager

:: ***Chagrin Falls, Ohio***

Located on River Road three miles south of Chagrin Falls

CHICAGO 13 ILLINOIS

CURTiSS CANDY COMPANY FARMS

A RECENT ADDITION TO OUR HERD

ST. JAMES PHILOSOPHER'S BARBEE

11142 Milk 581-GG; 15215 Milk 774-C; 17303 Milk 915-A (Illinois State Champion) 1st Pr. 4-Yr. Old, Senior and Grand Champion, Dairy Cattle Congress, 1941; 1st Aged Cow, Senior and Grand Champion, Dairy Cattle Congress and Wisconsin State Fair, 1942; Winner, Best Udder Class, Dairy Cattle Congress, 1942.

"BARBEE" has recently completed another outstanding record which will place her again well up among the class leaders.

We were very happy to acquire this cow from St. James Farm to add to our foundation.

"BARBEE" will be mated to one of our herd sires in the hope of getting a bull that will be retained as a herd sire here at CURTiSS CANDY.

The heifer calf shown with "BARBEE" in the picture is sired by St. James Champion's Champion, and is a full sister in blood to St. James Champion's Babbie.

CURTiSS GUERNSEY UNITS: CARY AND DUNDEE, ILLINOIS—*Livestock Division Office: Cary, Illinois, Telephone 5412*

A Top Maxim Sire... Our Senior Sire

CLEAR SPRINGS' ADVANCER, A. R.

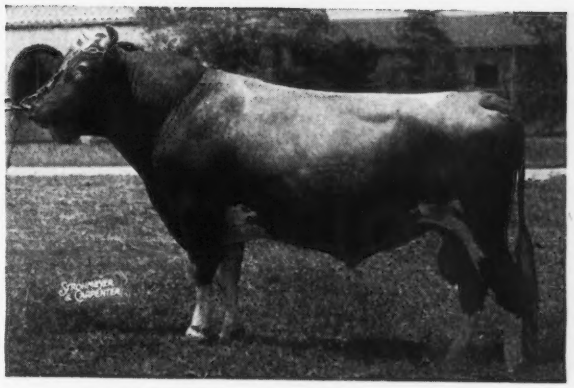

19 A. R. daughters, 1 A. R. son. Others on test.

Sire: **Maxim of Burkeville, A. R.**
A son of High Point Prince Maxim, A. R.

Advancer daughters are bred to the following sires:

Riegeldale Emory's Majesty
(Riegeldale Melba's Emory, A. R.—Bournedale Bellona, 17871—921—A)

Maxim's Master Fred, A. R.
(High Point Prince Maxim, A. R.—Master Fred's Chene of Bdk. 12927—734—AA)

Clear Springs Primrose King
(Quail Roost Maxim's Prince, A. R.—Quail Roost Maxim's Primrose, 13279—652—A). His daughters are being placed on test as they freshen. They look most promising.

McDonald Farms His Honor
(Foremost Prediction, A. R.—Valor's Kittoline 16169—766—AA)

Fit your breeding program with a son of one of our top-bred sires out of a good A. R. dam.
Write for pedigrees.

Double Grandsire

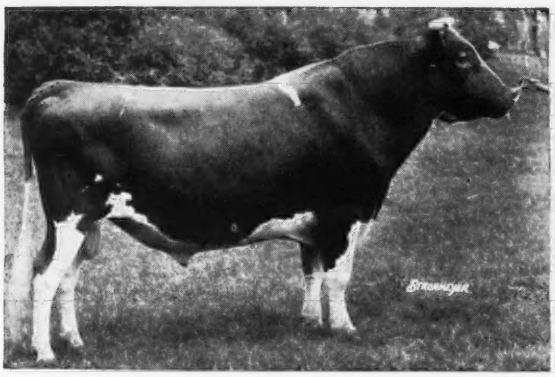

HIGH POINT PRINCE MAXIM, A. R.
34 A. R. sons, 76 A. R. daughters
More 800 lb. daughters than any Guernsey sire living or dead.

Dam

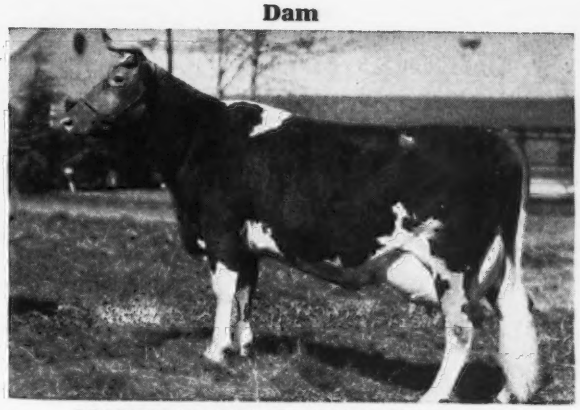

MAXIM'S INEZ OF QUAIL ROOST
10894—592—F
11285—621—C
15613—829—A
Full sister to: Quail Roost Maxim's Primrose
11151—571—EE
13279—652—A
Dam of Our Junior Sire, Clear Springs' Primrose King.

Bang's Free Herd Certificate 100 **T. B. Accredited 540304**

A. L. Brown, *Owner*
G. H. Cartner, *Manager*

CLEAR SPRINGS FARM

Concord, North Carolina • *U. S. Highway 29-A*

Avalawn Farm

★ CARL C. SCHROEDER ★ ★ BOW, WASHINGTON ★

NANCY LEE OF CHICONA

14411—708—A

NANON OF CHICONA, 11513—574—A

NORTHERN FLOWER OF CHICONA 9609—454—F
13672—638—BB
CHUCKANUT FUCHIA 14320—629—GG
NEPA OF CHICONA 10463—470—GHI
13111—665—CC
CHICONA NAVIGATOR

NECATARINE OF CHICONA, 10421—646—E

NORLINA OF CHICONA, *10697—590—FFF
10429—607—D
Three sons of Norlina of Chicona are now being used in leading herds of Utah and Washington.
A fourth son, Norwood Major, was used with outstanding success at Chicona Farm.
MILVA OF CHICONA, 10621—559—G
CHICONA NEVIN (Sire of Pirna of Chicona, 10144—457—Sr2—305—2x (pending)
NANSOURI OF CHICONA, 8096—467—GgG
NIAGARA OF CHICONA, 8708—471—Jr2—365 (pending)

CHICONA NATHEN

In the Avalawn Herd we have Nansouri of Chicona (full sister to Norwood Major) Niagara of Chicona, Pirna of Chicona and daughters of the above cows.

More Next Month

LEVITY *Through and Through*

▼ **CHEDCO MARS**—Born: MAY 16, 1942. ¾ brother to CHEDCO COLONEL at Flying Horse

Sire: CHEDCO CORONATION KING, A. R.

A son of Coronation Rose King, A. R., and Coronation Levity, 15252—867—A. Sold for $15,000. 3 A. R. sons, 2 A. R. daughters.

Owned jointly with ROY E. COPE AND ELMER J. RIEHL, LEETONIA, OHIO.

His Dam

CHEDCO HONEYMOON

10908—614—G, 13548—752—AA

A daughter of Langwater Dreadnaught, A. R., and Chedco Moonlight, A. R.

Let us know your herd sire needs. We can furnish you a top Levity-Bred Sire.

WRITE US TODAY

LELAND C. BINGHAM • **EDINHAM FARM, Ravenna, Ohio**

With nothing up our Sleeves - and outstanding breeding in the barn

We Add

We add—to the Meredith herd and its future potential a program to breed even better Guernseys than those to whom Meredith has given its name prior to this time.

By Subtracting

By **subtracting**—all those possible elements of question in a breeding program that man can control.

SO - IT'S - SO

We do Add by Subtracting

(while the Philosophers do the multiplying!)

TYPE - PROGENY - PRODUCTION

HARRY LAMPERT *Owner* — MEREDITH FARM TOPSFIELD, MASS. — ARTHUR G. CLARK *Manager*

LAUREL LOCKS GUERNSEYS

Our last nineteen approved A. R. records

average

11253 lbs. milk — 557 lbs. fat

all ages

DONNELL MARSHALL — MILLER C. LONG

Pottstown, Pennsylvania

Hickory Manor Farms

Introducing: Our Junior Sire

WELCOME-IN VALENCIAN

Born: JUNE 4, 1946

Sire: LANGWATER CHUM, A. R., 13 A. R. daughters. Junior and Grand Champion, Ohio State Fair, 1941. A daughter, Welcome-In Chum's Bonnie, 13989—641—G, sold in the 4th Indiana Spring Sale, May 9, 1946, for $3,400.

Dam: LANGWATER COMPANION, 10712—518—A, a daughter of Langwater Pharaoh, A. R. Companion has 2 A. R. sons and 2 A. R. daughters. Welcome In Forward's Compliment, 7022—323—Jr2—305C—818 T. M.; Welcome In Forward's Companion, 9663—444—Jr3—305C—892 T. M.

T. B. ACCREDITED . . . BANG'S CERTIFIED

Hickory Manor Farms

VINCENT J. GILLEN—VICTOR GILLEN, Swanton, Ohio
DONALD FATCHETT—MORGAN WALTERS, Blissfield, Michigan.
Please address all correspondence to:
VINCENT J. GILLEN, SWANTON, OHIO

His Dam — A Real Champion

ST. JAMES CHAMPION BOBBY

Dropped: OCTOBER 1, 1940

Sire: **St. James Champion's Champion, A. R.**, a son of Shuttlewick Champion, A. R., (sold for $15,500) (line-bred to Levity and Maxim of Bournedale).

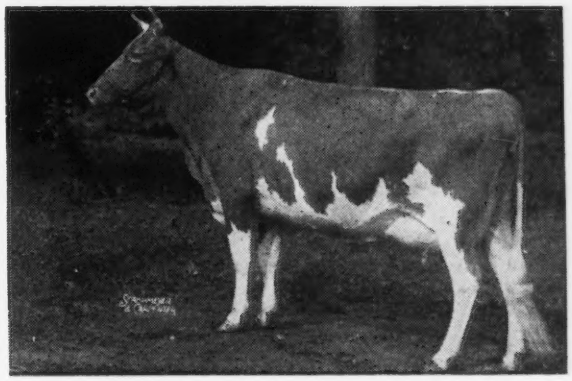

ST. JAMES PHILOSOPHER'S BARBEE

11142—581—GG, 15215—774—C, 17303—915—A (Illinois State Champion) 15014—734—8yrs.—305C.

Illinois State Champion and Class Leader 3rd Place. Grand Champion D. C. C. 1941-42. Recently sold to Curtiss Candy Company Farms.

Bobby has been bred to a number of our better cows. His Get is most pleasing. Write us today. Prices and pedigrees gladly furnished on request.

RANSOM FARM

Homewood, Kansas

13 miles Southwest of Ottawa on U. S. 50-S

W. G. RANSOM, Owner — W. G. RANSOM, JR., Manager

ACCREDITED . . . NEGATIVE

GARDENVILLE FARM DISPERSAL

JUNE 13 and 14

IN SALE WITH 20 DAUGHTERS

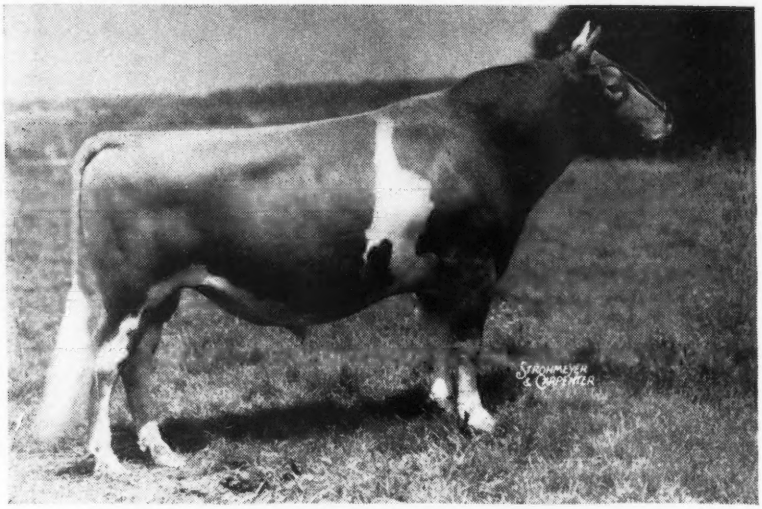

PINE MANOR KING MELODY MASTER, A. R.
Dropped: December 21, 1938
Sire: CORONATION KING OF PINE MANOR, A. R.
Dam: CORONATION MELODY (daughter of Green Meadow Melba)

Daughter of—MELODY MASTER

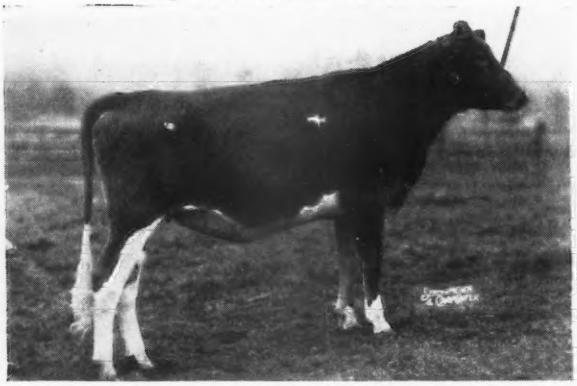

GARDENVILLE MELODY DARLING (In Sale)
Dropped: January 17, 1946
Dam: DOUGLASTON BARONESS DARLING (In Sale)
13717—671—GG, 15755—701—AA, sold for $8,800

Maternal Grandam of—MELODY MASTER

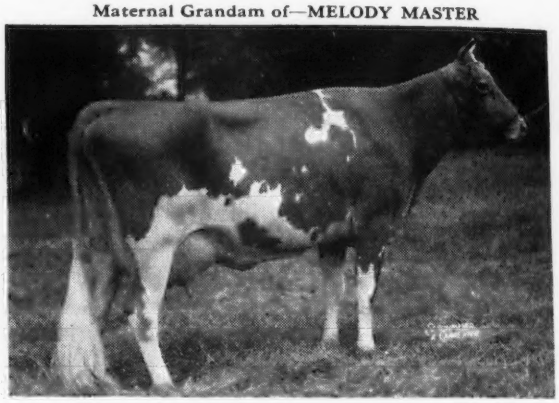

GREEN MEADOW MELBA
*15342—963—FF

Daughter of—MELODY MASTER

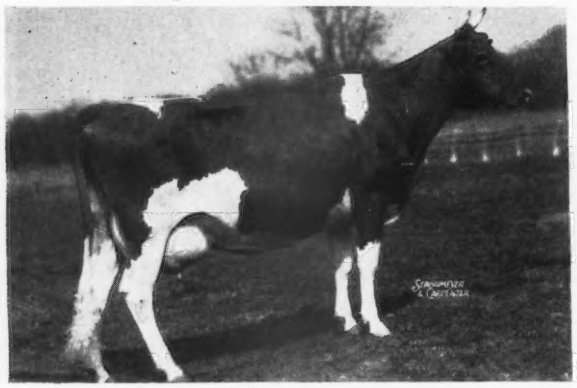

GARDENVILLE MELODY ROBERTA (In Sale)
Dropped: May 10, 1943
On test: 7176—346—Jr3—365 in 173 days
Dam: LOCKSHORE CHANCELLOR'S ALBERTA (In Sale)
11374—573—EEE, 14985—788—CC

Daughter of—MELODY MASTER

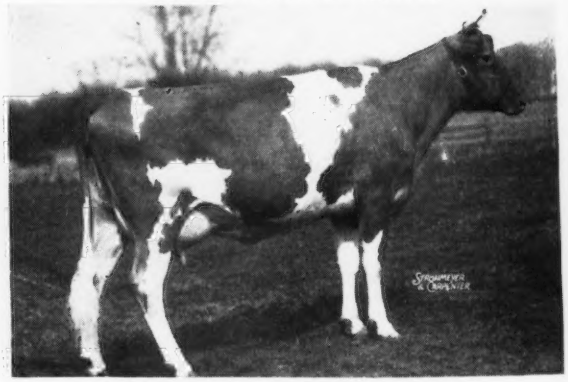

GARDENVILLE MELODY ANN (In Sale)
Dropped: April 17, 1944
On test: 5325—242—Sr2—365 in 150 days
Dam: REDWING OF GREENACRES
11328—506—CC

GARDENVILLE FARM :: Gardenville (BUCKS COUNTY) Pa.

BANG'S FREE CERTIFICATE 8976 . . . T. B. ACCREDITED HERD 474898

J. N. MATTHEWS, Owner — A. JARDINE, Manager

HERE IS ONE FOR THE BOOK

Zimalcrest Cavalier's Primrose

Born JUNE 23, 1928
10474—504—G
Has 11 registered daughters, 3 registered sons.
Of these daughters *9 are A. R.*

LOOK AT THIS LINE-UP:

ZIMALCREST LADDIE'S PRIMROSE, A. R.
Owned by Riegeldale Farm, Trion, Ga. 2 A. R. Daughters

ZIMALCREST ROSE MARIE, A. R.

ZIMALCREST RHODORA, A. R.
4 A. R. Daughters, 1 Registered Son.

ZIMALCREST LITTLE PRIMROSE, A. R.

ZIMALCREST LADY ROSE, A. R.
1 A. R. Daughter

ZIMALCREST ROSALINDA, A. R.

ZIMALCREST DESIGN'S PRIMROSE, A. R.

ZIMALCREST LADDIE'S ROSETTE, A. R.
Owned by Arthur S. Blanchard, Webster, N. Y. 2 A. R. Daughters

ZIMALCREST DESIGN'S ROSE MARIE, A. R.

Primrose is a full sister to ZIMALCREST ROSE, Born June 24, 1929, 17 years old and due to calve in January. Rose has 6 registered daughters, 1 registered son.

PRIMROSE AND ROSE are out of that great cow, Cavalier's Rose, A. R. and by Coker Golden Holliston, A. R. They come by their records naturally for Rose left 6 A. R. daughters, 2 A. R sons.

We take great pride and strength in our cow families. Select for your herd a son of Quail Roost Noble King from a member of one of our great cow families.

ZIMALCREST FARM - Columbia, South Carolina

S. H. ZIMMERMAN *Federal Accredited 112319 . . . S. C. Bang's Certificate 8* GEORGE N. ZIMMERMAN

LOOKOUT VALLEY FARM

Lake Geneva, Wisconsin

OPPORTUNITY KNOCKS AT YOUR DOOR

We are consigning to the

DAIRYLAND SALE - JUNE 21, 1947

Waukesha, Wisconsin

A Future Herd Sire
LOOKOUT VALLEY MODERN FANCIER
Born: JULY 14, 1946

Sire: CURTISS CANDY LEVITY MODERN
Son of Green Meads Levity King

Dam: BIG SPRINGS FAN (pictured below)
11254—515—Sr2—365—730 T. M.
Paternal sister to Fan, Big Springs Inez, has been classified as EXCELLENT.

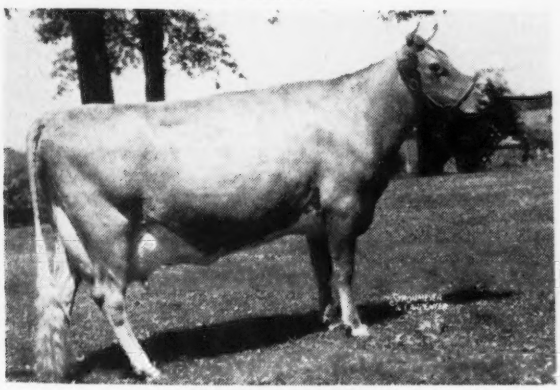

BIG SPRINGS FAN

"LOOKING FORWARD WITH LOOKOUT VALLEY"

Owner - WILLIAM Y. GILMORE, JR. Manager - GERALD M. JENKINS
FEDERAL ACCREDITED

DIETRICH FARMS

A Meritorious Sire Summary

PINE MANOR KING'S ROYAL, A. R.

A SILVER CERTIFICATE on 2-year-old daughters

7 daughters average 9606—489—5.09%—314 days on 2 T. M.

ROYAL is sired by Coronation King of Pine Manor, A. R., and is out of Florham Crystal, 15532—847—Jr3—365C—10th Place; 17717—966—AA

ROYAL SONS USUALLY FOR SALE
Royal daughters at $500 and up.

ACCREDITED-NEGATIVE

DIETRICH FARMS, INC.

(*OWEN'S PLACE*)

BREMEN, INDIANA, on U. S. 6

OWEN H. DIETRICH, *Manager*

Bonnibell Farm

Look Ahead with Bonnibell

Future Herd Sires In The Making

Rich in inheritance of production, type and quality

The following Cows Are Bred to Our

SENIOR HERD SIRE

Fra-Mar Coronation Noble

18 A. R. daughters

V. DORTHY OF MT. VIEW — Due: July 16, 1947
16095—800—6yrs—365 (pending)

ELIZABETH OF OAK PARK — Due: October 12, 1947
11676—560—AA
1 A. R. daughter
BONNIBELL KING'S ELIZABETH
17542—825—Sr4—365 (pending)

LAD'S HATTIE OF MIDDALE — Due: August 12, 1947
15579—731—BB
1 A. R. daughter

BONNIBELL MARTHA — Due: June 15, 1947
13390—657—Sr3—365 (pending)

CORONATION AMANDA — Due: June 8, 1947
11664—601—Sr2—365 (pending)

CORONATION DAWN — Due: July 22, 1947
11275—541—G

CHUCKANUT HATTIE'S FANCY — Due: October 14, 1947
9186—489—G

WANDAMERE LILLY — Due: December 9, 1947
8245.4—421.87—Sr4—365 in 181 days

BONNIBELL DONNA — Due: December 10, 1947
11647.0—561.79—5yrs—365 in 339 days

Visitors and Inquiries Always Welcome

B. ROYCE, Owner **Route 1, Box 128, Vancouver, Wash.** W. J. EBERT, Manager

Chas. A. Damon, Bow
Ray Dealy, Bow
Geo. M. Dynes, Mt. Vernon
Herbert V. Ekstran, Bow
O. W. Gear, Burlington
M. G. Harnden, Sedro Woolley
Merle Miller, Burlington
V. L. Miller, Burlington
L. W. Power, Burlington
Carl C. Schroeder, Bow
Cecil White, Mt. Vernon
Western Glow Farms, Inc., Bow

Skagit County

WASHINGTON

We Breed Good Ones—We Sell Good Ones
World Records and Good Udders

The Colonel and The Colonel's Son

Two Sires that are being used on a herd rich in the blood of Darigold Prince, A. R.

15 Granddaughters and 1 daughter of Prince are in our herd.

Flying Horse Flute's Colonel

Being used on our young stock

Born: SEPTEMBER 24, 1943

Sire: CHEDCO COLONEL
A. R. daughters include:
Flying Horse Colonel Belletta
12791—699—G
Flying Horse Dorothy
Jr. Champion, Topsfield, 1946.

His Dam

ALFALFA FARM FLUTE
13250—775—GG, 12499—756—CCC
16206—962—EE 15961—970—AA
Sr. & Gr. Champion Topsfield, 1939.
2 A. R. sons

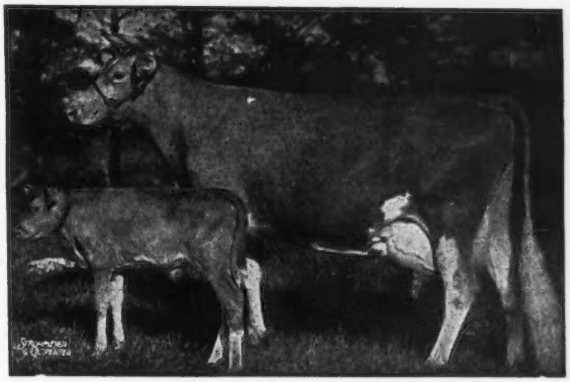

Revilo Colonel's Master

Born: October 21, 1945

Sire: FLYING HORSE FLUTE'S COLONEL
(See above)

Dam: REVILO THERESA
9420—564—CCC
A daughter of Darigold Belmont and Darigold Trudy, 12813—706—GG.

His Sire's Paternal Sister

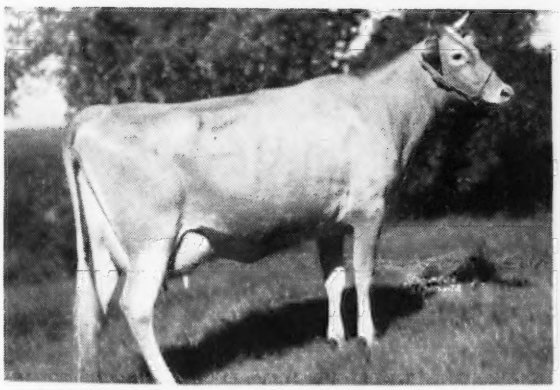

FLYING HORSE COLONEL BELLETTA
12791—699—G

His Paternal Grandam

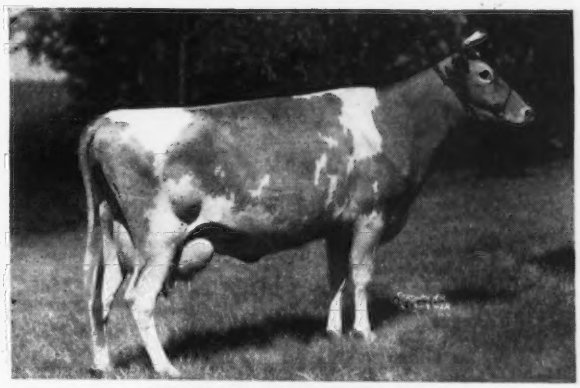

CHEDCO MOONLIGHT
13433—738—AA
1 A. R. daughter
Chedco Honeymoon, 13548—752—AA

We can now offer sons of Flute's Colonel and out of good A. R. cows.

Revilo Guernseys - *Oliver Gear* - **Burlington, Washington**

We Expected Great Things From WARRIOR

HE DIDN'T DISAPPOINT US

Meadow Lodge King's Warrior

Dropped: MAY 23, 1941

We have 50 Warrior daughters in our herd. There is no guesswork about this sire—**you can see his daughters. His inheritance is great. His daughters are the proof.**

WARRIOR comes from the Wistaria line. A paternal brother to Warrior and from the same line made history in the Bethany-Homestead Dispersal. 46 progeny of Green Meads Wistar sold for an average of $1,019 in the 1946 Bethany-Homestead Dispersal.

WARRIOR'S MATERNAL
GREAT GRANDAM

← **GREEN MEADOW WISTARIA**
15963—807—A
4 A. R. sons, 6 A. R. daughters including:

GREEN MEADS QUEEN WEIGELA
12743—736—C

GREEN MEADS QUEEN WINONA
13981—700—GG

GREEN MEADS QUEEN WISTFUL
13373—666—BB

GREEN MEADS QUEEN WISTARIA
13708—599—GG
Sold for $2,500

All of these cows are paternal sisters of WARRIOR.

What an inheritance . . .

1st Dam: GREEN MEADOW WANDA, 14409—617—A

2nd Dam: GREEN MEADOW WILDA, 13071—701—EE

3rd Dam: GREEN MEADOW WISTARIA (see above).

All this . . . PLUS LANGWATER KING OF THE MEADS, A. R. This line is in demand. His sons have sold for $15,000, $13,200, $9,000, $5,250. In 1945 at public auction more of his progeny sold for $2,000 or more than any other sire.

HIS SONS ARE NOW FOR SALE

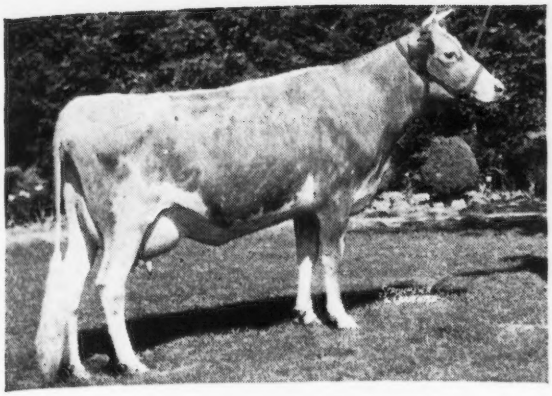

Actor's Dam: GOLD BRANCH A. D.
ROSEBUD BEAUTY 603323;
13824-606-EE, 18640-817-CC
No. Car. State Class Leader.

HOLBROOK FARMS' NUMBER TWO HERD SIRE

KLONDIKE KNIGHT'S ACTOR 360427

HIS SIRE: ARGILLA KNIGHT 193529 AR

(90 AR DAUGHTERS, OTHERS ON TEST, 27 PR SONS)

SONS, WITH PROVED INHERITANCE, AVAILABLE FROM TIME TO TIME.

T.B. ACCREDITED 546600

HOLBROOK FARMS
OLIN, NORTH CAROLINA
R. E. BROOKS, Owner
H. E. HOLBROOK, Jr., Manager

BANGS ACCREDITED 747

Guernsey Pedigree Specialists

Established in 1915

New Price Schedule
Effective December 1, 1946

Number of Ancestors	Size of Blank	Typewritten (Two color) 1 copy	Ditto (Two color) 10 copies	20 copies
14	8½" x 11"	$1.25	$1.75	$2.25
14	14" Square	1.75	2.00	2.50
30	14" x 16"	2.00	2.50	3.00
30	4¼" x 7¼"	1.00 (pocket loose-leaf)		
62	14" x 17"	3.25	3.75	4.25

Carbon copies of any of the above $.25 additional

124 17½" x 23½" 7.50
(On cardboard, suitable for framing).

NOTE: On all ditto pedigrees, 10 or 20, there is no additional charge for master copy.

In ordering pedigrees, please furnish name and herd book number and date of birth of animal to be pedigreed, as well as name and herd book number of sire and dam and grandsire and grandam on both paternal and maternal sides

Send for samples and prices direct to

Ithaca Sales and Pedigree Company
513 NORTH TIOGA ST., ITHACA, NEW YORK
Telephone 3522

Indiana Sales Service

134 HERDS ON OFFICIAL TEST
PROVIDING
TYPE—QUALITY—PRODUCTION BREEDING

Write E. T. WALLACE, *Secretary*

Indiana Guernsey Breeders' Association
821 Lafayette Life Building
Lafayette, Indiana

Can we be of help to you?

If you are in need of a herd sire.
If you want to buy some females.
→ Don't Overlook The ←
Russell George Sales Service

We are in a position to
sell your herd at private treaty or at public auction. Write us for details and we shall be pleased to discuss your problems.

We can supply you with
One—Two—Three—OR A CARLOAD when in need of Guernseys.

30 YEARS WITH GUERNSEYS

RUSSELL GEORGE SALES SERVICE
Lebanon, Indiana

To GAYOSO FARM

HORN LAKE, MISSISSIPPI

Two Brooks Cymbal

Sire: TWO BROOKS TOCSIN
Sire at Delwake Farm

Dam:

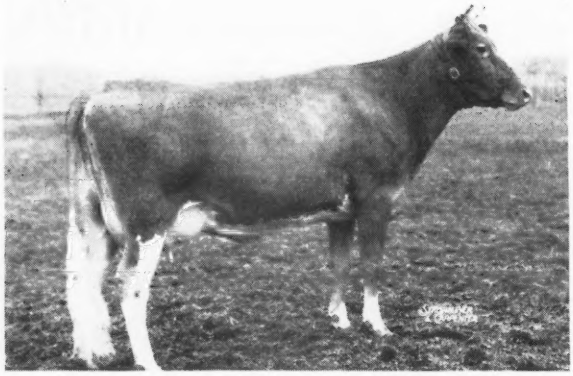

TWO BROOKS ROYAL CASTANETTE
8799—471—GGG or Jr2—305 (610)
11044—571—DDD or Sr3—305C—610

Twin with TWO BROOKS ROYAL CLARINETTE, 12859—713—FF or Sr2—365C, New Jersey State Champion and highest FF record in U. S. during 1946.

His pedigree reads like Guernsey "Who's Who." His eight great grandparents are listed below.

CLARA'S HEARTSEASE BUTTERFAT
HILLTOP BUTTERFAT BELLA
FLYING HORSE FARM ROYAL
HILLTOP BUTTERFAT DORIS
DOUGLASTON PRINCE ROYAL
ALFALFA FARM FLUTE
CLARA'S HEARTSEASE BUTTERFAT
REX'S VIOLET

—NO BLANKS IN THIS ONE—

You'll find a solid background of great proved sires and outstanding great producing dams, representing the best of Island blood lines, a strong predominance of the best of BUTTERFAT and an infusion of the Musical family. All these combine to make us confident that Cymbal will live up to Bob Murray's expectations of him. We are happy and proud to have Bob select Cymbal as one of the future herd sires for the Gayoso herd.

TWO BROOKS FARM

BASKING RIDGE, NEW JERSEY

C. W. BAIRD
OWNER

J. W. WOLFORD
MANAGER

T. B. AND BANG'S ACCREDITED

Levity-Steadfast

That is what we concentrate on thru our sires

Langwater His Honor's Talisman
Traces 16 times to Steadfast and Levity.
6 nearest dams average 15230—758.

Charlescote Patron
Traces 11 times to Steadfast and Levity.
3 nearest dams average 15076—840.
His first daughters now on test.

Bull calves of this proved blood are usually for sale.

WRITE US TODAY

Law-Will Farm

Hope, Rhode Island

ESTATE OF F. L. WILLIAMS

We Like His Get

CARROLL'S STRONGHEART

A daughter of his full brother Glenheart, A. R.

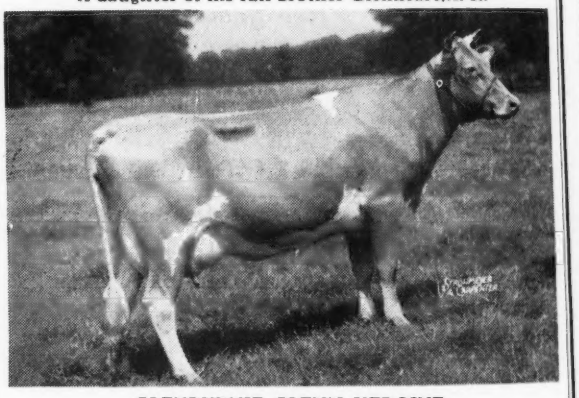

GLENBURNIE GLEN'S HEROINE
11659—545—GG

We purchased this good cow at the N. J. State Sale.

Sire: ROSALIND'S STRONGHEART, A. R., he by Blossom's Bright Lad, A. R.; Dam: ROYAL'S CARROLL, 10884.4—559.2—FF; 11557.1—600.4—DD; 16115.5—797.6—A.

Junior Champion Maryland State Fair, 1937. His oldest daughter is a year old. They are of good type and backed by good production. Several good sons by this breeding available.

FEDERAL ACCREDITED HERD NO. 199698 BANG'S FREE HERD NO. 55

Evanbrook Farm

SAMUEL J. EVANS, Owner — HURFFVILLE, NEW JERSEY

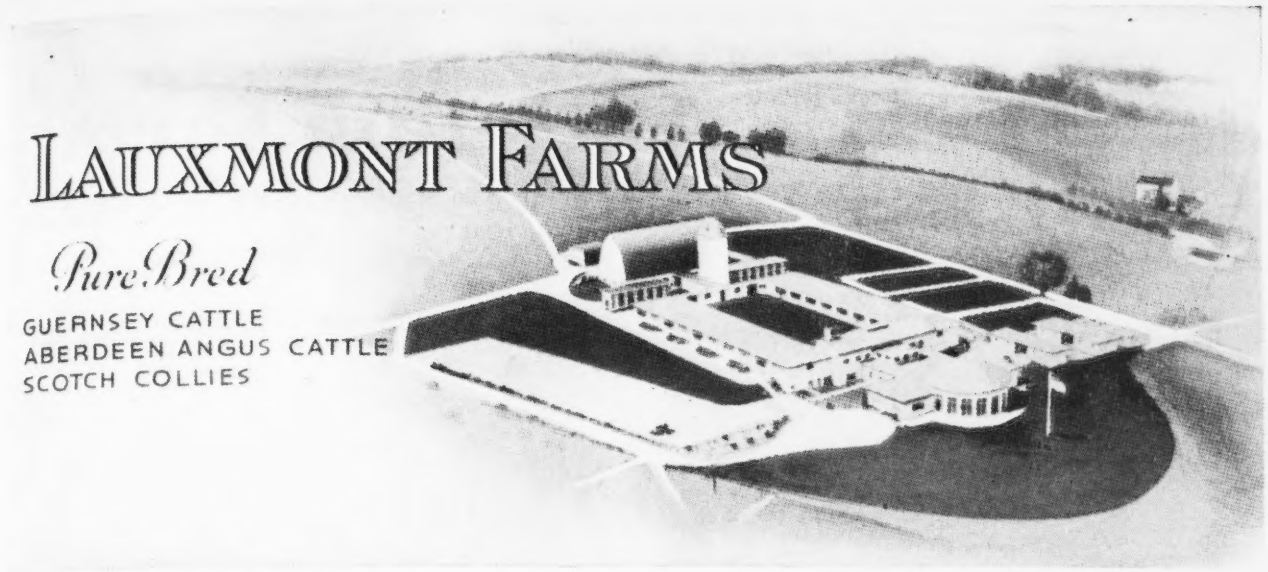

DR. GEORGE T. PACK, Owner
HARVEY G. SHORTLIDGE, JR., Mgr.

Wrightsville, Pennsylvania
York County

LAUXMONT COLLIES

It is traditional for every farm to have a dog. Men who breed good Guernsey cattle and who are proud of transmitted hereditary traits and qualities in their herd should not be indifferent in the selection of their dog. A Guernsey herd merits a Lauxmont collie, whose blood lines are as carefully planned as for any Maxim, Levity or Butterfat cow or bull. An old Scotch proverb states that the Collie has the brains of a man and the ways of a woman. There is no farm dog that serves the double utility of a working animal and a companion, that possesses such attributes of friendship, loyalty, intelligence, beauty, quiet dignity and an inherent sense of propriety as has the collie. No Lauxmont collie has ever required punishment and none has disgraced the hospitality of the house that welcomes him. Not everyone can own a Lauxmont collie pup; you have to qualify as a suitable owner before one of these precious dogs is entrusted to your care.

The latest Lauxmont collie litter was sired by Champion Sterling Starmist, admittedly the greatest living progenitor of the breed today, who has sired more championship-winning dogs than any other in the history of colliedom. Their dam, Lauxmont Lassie, is the daughter of Champion Cadet of Noranda, twice best collie at Westminster, best working dog at Madison Square Garden, best in show at the Chicago Collie Club and 35 times best of breed. On the side of her dam, Honeycloud of Alstead, she stems from her famous grandsire, Champion Black Douglas, the international Champion Major Lukeo and the Canadian Champion, Lodestone Memory.

Robert Burns poem to his collie dog, Luath—

"He was a gash and faithful tyke
As ever lap a sleugh or dyke;
His honest, sonsie, bawns'nt face
Aye gat him friends in ilka place;
His breast was white, his touzie back
Weel clad wi' coat o' glossy black;
His gawsie tail wi' upward curl
Hung over his hurdies wi' a swirl."

LAUXMONT GUERNSEY NEWS

1. Ten yearling heifers from the Indian Ladder Farm have been added to the Lauxmont Guernsey herd. They are of Flying Horse breeding and will be added to the harem of our young bull, Bethany Lauxmont, who has just come to manhood's estate.

2. Five Levity heifers, sired by Coronation Pathfinder (son of Coronation Levity) were purchased at the dispersal of the Black River Guernsey herd.

3. Normandy Levity Lauxmont (born: June 1, 1946) is a blond bull with good heredity and the proper endocrine make-up to fit into our Levity breeding program. He was recently purchased from the Normandy Farms in Indiana.

FEDERAL ACCREDITED HERD NO. 169991
PENNSYLVANIA BANGS FREE CERTIFIED HERD NO. 267

PURE BRED *Guernseys*

Antietam Farm

WAYNESBORO, PENNA.

MANAGERS PHONE 921 R 2
OWNERS PHONE 941

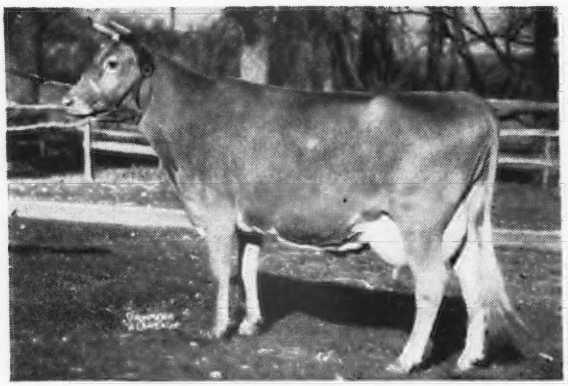

ANTIETAM SKYLLA
12471—623—GG, 16232—841—C

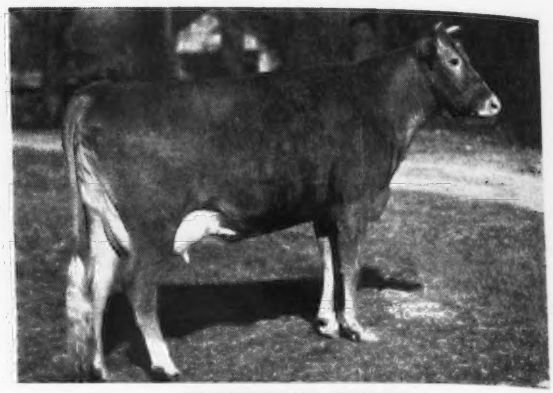

ANTIETAM SUSAN
On test making a nice 2-year-old record

Pictured above are 2 daughters of HARDWICK'S SONSIE, 12475—721—FF. SUSAN is the 5th daughter of this grand old cow to go on test, two more are here in the herd to freshen and they will be tested. Sonsie, now 13, is due to freshen again next month. WE HAVE 14 FEMALES AND 3 SIRES FROM THIS FAMILY HERE ON THE FARM, INCLUDING ANTIETAM ROYALIST, OWN BROTHER TO SKYLLA, SONSIE, SONYE AND SONJA AND A MATERNAL BROTHER TO SUSAN. HIS GET ARE OUTSTANDING FOR TYPE AND ARE AS ALIKE AS PEAS IN A POD.

ANTIETAM SKYLLA is the oldest daughter. She has 2 nice records and her first daughter to finish made 14431—768—G. She is also the dam of several more daughters here and of ANTIETAM SOUVENIR, that we are using. SKYLLA is considered by many good judges one of the outstanding cows of the breed.

ANTIETAM SONSIE, another daughter, was sold to BETHANY-HOMESTEAD as a calf. We always regretted this sale and at the first opportunity we bought her back for $4,300, at public auction. She has dropped for us a bull calf, by LANGWATER HIS HONOR'S LEADER, a bull that is doing a great job. We have about 30 of his daughters, 2 in milk and on test, with 8 more to freshen very shortly. They are straight, deep bodied things with beautiful udders.

ANTIETAM SONYE and ANTIETAM SONJA were twins. SONYE finished with 12802—565—GG and back on test should make about 700 as a Jr4. SONJA is at Witchwood. We understand they are keeping her son as a sire. THESE 2 ARE A BEAUTIFUL PAIR.

ANTIETAM SUSAN, pictured above, would not surprise us if she developed into the old cow's top daughter. She is hard to fault. Her first calf was a bull, by ANTIETAM VAGABOND. Here is a young bull that has everything, show type and very high production in back of him and he stems from one of the GREAT FAMILIES OF THE BREED. HE IS WORTHY OF GOING INTO A GOOD HERD AND SHOULD PROVE TO BE A VERY SOUND INVESTMENT.

THE SONSIE FAMILY IS ONE OF THE REAL COW FAMILIES. AS STATED, WE HAVE 14 FEMALES OF THIS FAMILY RIGHT HERE, SEVERAL OF WHICH WILL FRESHEN SOON. SOME BULL CALVES WILL BE AVAILABLE.

YOU ARE ALWAYS WELCOME AT ANTIETAM. COME AND LET US SHOW YOU A GREAT LOT OF COW FAMILIES, BEING BRED TO OUTSTANDING BULLS.

CHESTER A. LYON, Owner — JAMES W. DAVIS, Manager

Tarbell Guernsey Farms

One of Our Junior Herd Sires

McDONALD FARMS TARBELL

HIS SIRE

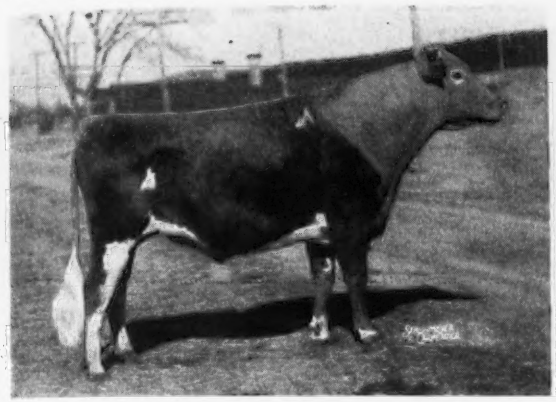

McDONALD FARMS DISTINCTION
10 A. R. Daughters
A Son of Foremost Prediction
95 A. R. Daughters, 15 A. R. Sons

HIS SIRE'S DAM

AIYUKPA L. QUEEN
11177—653—G
1 A. R. Daughter, 2 A. R. Sons
A Granddaughter of Shuttlewick Levity

His Dam, DOUGLASTON LADY AUGUSTA, with 5 of his Maternal Sisters

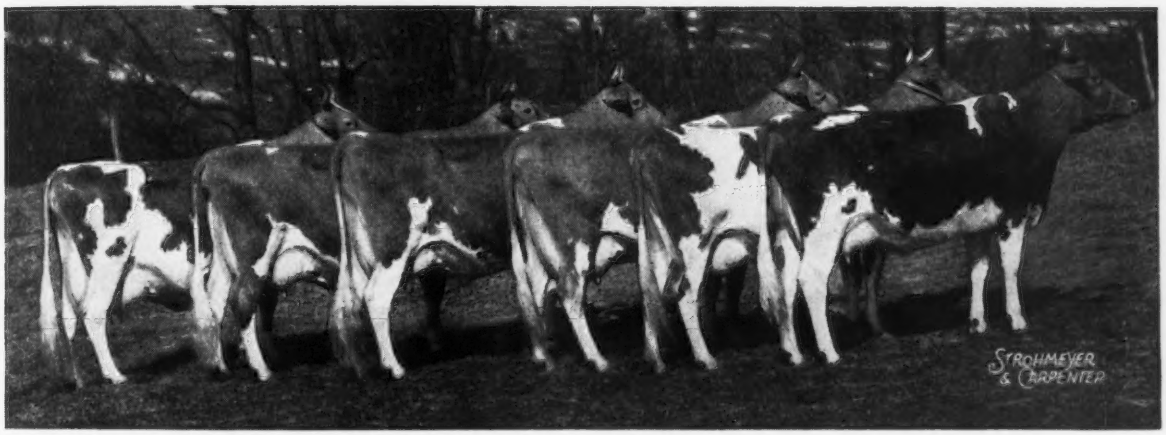

DOUGLASTON LADY AUGUSTA, 12106—607—E
McDONALD FARMS DELLA, 13443—565—G, 15700—681—AA
McDONALD FARMS FLUTE, 11258—590—FF, 13661—721—5yrs.—365 (pending)
McDONALD FARMS GENTLE, 11049—690—DD
McDONALD FARMS ELCENA, 13079—624—G, 15994—770—BB
McDONALD FARMS DERESSA, 13502—658—G, 15959—744—AA

SONS OF **McDONALD FARMS TARBELL** are now available out of daughters of **FOREMOST PEACEMAKER,** 110 A. R. daughters including the WORLD'S CHAMPION Jr3—365C, and the 8th Highest Sr3—365C, also out of daughters of **TARBELL FARMS NOBLE LEADER,** 26 A. R. daughters including two Class Leaders.

Where would you find an inheritance of greater production with fine type, Good Udders and long life. Visit us and look them over. You are always welcome.

PEDIGREES WITH FULL DESCRIPTION SUPPLIED ON REQUEST

FEDERAL ACCREDITED — N. Y. STATE NEGATIVE APPROVED

TARBELL GUERNSEY FARMS

Chenango County
SMITHVILLE FLATS, N. Y.

Sterlingold Guernseys

Our Consignment to the

Dairyland Sale • Waukesha, Wisconsin • June 21

The Superbly Bred Bull Calf — STERLINGOLD MARSHAL

Born: January 11, 1947

His Sire:
FAIRLAWN MEMOIR'S PERFORMER

His Dam:
STERLINGOLD PHOEBE

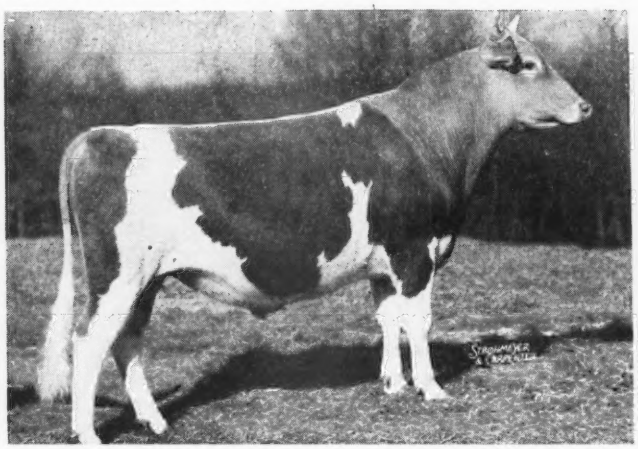

2 daughters (2 months & 1 day old) sold at Glenburnie Sale in May for $1,800 and $950 respectively.
Sire: FAIRLAWN PEERLESS ACTOR (His dam Class Leader with 980—Jr4—365). Dam: CORONATION MEMOIR, 875—B.

On test as Jr2-yr.-old indicating about 650 lbs. fat.
Sire: STERLINGOLD PREMIER, (His dam, Class Leader with 907—Jr3—365).
Dam: FOREMOST RHOEBE, 645—B.

Sire's Dam:
CORONATION MEMOIR, 875—B

HIS TWO GRANDAMS

Dam's Dam:
FOREMOST RHOEBE, 645—B

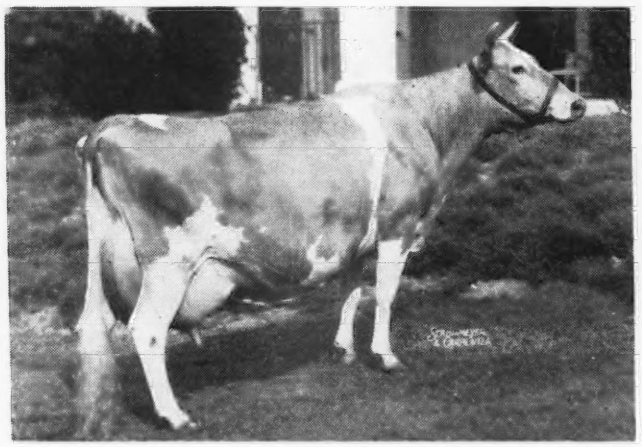

Sire: CORONATION ROSE KING, Dam: CORONATION MELBA, 804—GG

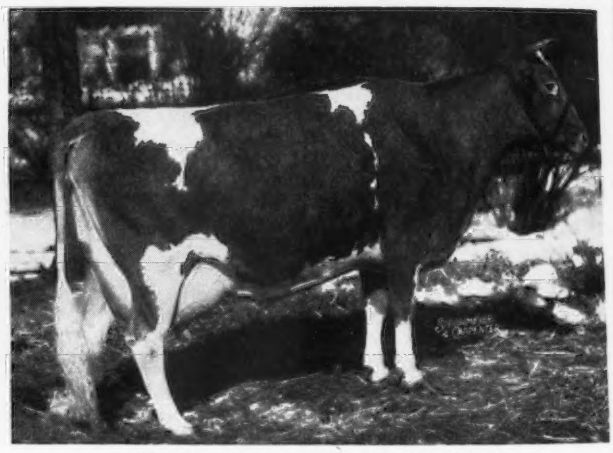

Top Cow Glenburnie Sale, May, 1947, $2,700.
Sire: FOREMOST CROWN PRINCE, Dam: FOREMOST PHOEBE, 612—GG

Seldom have we ever had the opportunity to offer a bull calf from such a long line of good uddered females as this one. If great females make a pedigree this youngster should be a good one. His sire's dam, Coronation Memoir, 875—B, her dam Coronation Melba, 804—GG, her dam Green Meadow Melba, 963—Sr2—365C—World Record. The calf's dam is one of the best young things in our herd; her dam, Foremost Rhoebe, 645—B, was top female in the Glenburnie Sale last month at $2,700. Her dam Foremost Phoebe, 612—GG (sold for $5,000), her dam Foremost Icon, 686—CC (Foremost's 1936 Show Cow), her dam Valor's Charity, 913—A, her dam Katonah's Dew Drop, 786—DD.

He is a worthy representative as our first offering to a Wisconsin sale.

WE WELCOME INQUIRIES

T. B. Accredited

STERLING FARMS INCORPORATED

Conn. Bang's Free Cert. No. 457

NEWFIELD AVENUE · STAMFORD · CONN.

S. H. GOLDING, PRESIDENT

R. M. KINROSS, MANAGER

Mordele Farms

Accredited and Certified

We have been telling you about our popular bred sires and cows we have been breeding. Keeping this in mind, we recently purchased 22 head of heifers which were retained by Riveredge Farm after their Dispersal last fall. I believe Mr. Collum had intended keeping them.

Here They Are

12 daughters of RIVEREDGE VALDOR (Sold $7,500)

RIVEREDGE VALDOR Sold $7,500	LANGWATER VALENCIAN Herd Sire at Wethersfield 20 A. R. daughters LANGWATER DORA ($3,100) 15327—833—A

Note: 5 of his daughters were sold at the part dispersal averaging $740. 4 sold recently at private treaty for $1,000 each.

3 daughters of McDONALD FARMS HIS MAJESTY

A full brother to **Predictmost** (herd sire at Klondike)

A full brother to **His Excellency** (herd sire at Benton)

A full brother to **McDonald Farms Donita,** 13493—771—AA, highest record daughter of Foremost Prediction. You all know Donita.

McDONALD FARMS HIS MAJESTY	FOREMOST PREDICTION 88 A. R. daughters CORONATION MONITA 13959—640—A

2 daughters of GREEN MEADS WISTAR, A. R.

Sold $4,000 at Bethany-Homestead Dispersal. Herd Sire at Tanis' Ideal Farms.

They were purchased at Bethany Dispersal.

2 daughters of a son of LANGWATER ALERT

Some of these heifers are in calf to Hominy Hill King of the Meads (Myhaven King—Blueblood) recently purchased by McDonald Farms to be used by them. We expect to breed these **popular bred females to**

McDonald Farms Hale—Coldspring's Alice's Romulus—Coldspring's Double Beauty.

Popular bred sires bred to popular bred females (and they have or are making top A. R. records).

MORDELE FARMS - Route 1 - RIEGELSVILLE, PA.

MR. AND MRS. M. E. STOUDT, OWNERS — KENNETH BENDER, MANAGER

Nero and His First Two A. R. Daughters

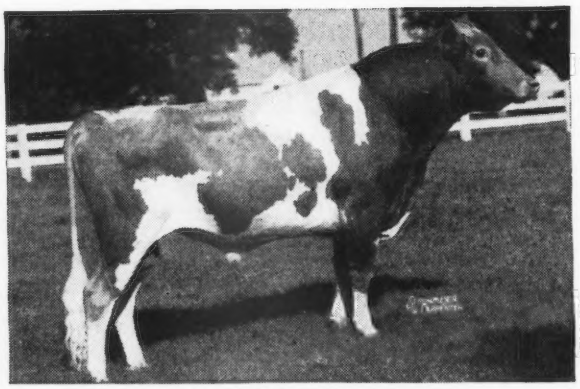

EDISTO FARM'S NERO

NERO now has 28 daughters in the herd. The two pictured below show his ability to sire both type and production.

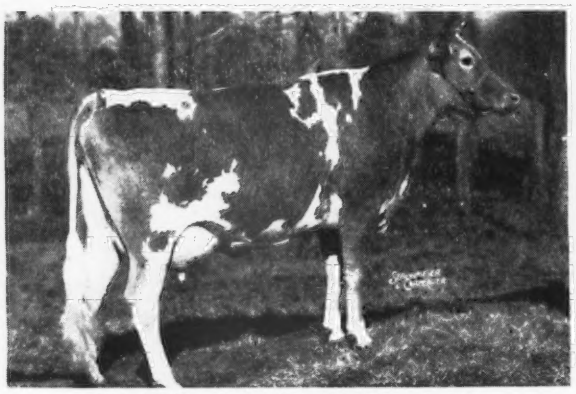

EDISTO FARM'S POSEY, A. R.
11554—608—Jr2—365 (pending)

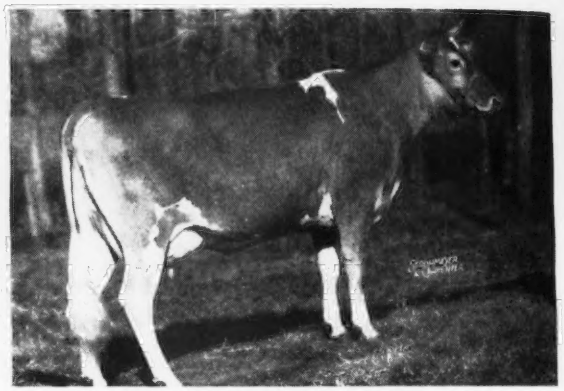

EDISTO FARM'S FLOWER, A. R.
11246—578—Jr2—365 (pending)

NERO'S SIRE

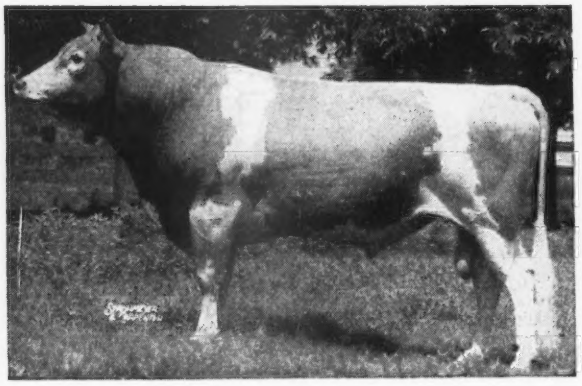

EDISTO FARMS CHALLENGER, A. R.
21 A. R. daughters whose records average, 11542
576.1, all immature

NERO'S DAM

BARON'S FOREMOST NANCY, A. R.
10953—609—F, 14746—807—AA
2 A. R. daughters:
Edisto Farm's Dawn, 14630—780—DD
Edisto Farm's Nettie, 10377—588—F

EDISTO FARMS • Denmark, South Carolina

T. B. AND BANG'S ACCREDITED

J. B. GUESS, Jr., Owner J. B. GUESS, III., Manager JULIUS E. BELL, Herdsman

BON ACRE FARMS

Continuous Testing ● Over 100 Head
Every Female Tested

T. B. ACCREDITED . . . BANG'S FREE

JOHN W. & ESTHER SHULTZ, Owners
VAUGHN BABCOCK, Herdsman

R. F. D. 1
Galena, Ohio

Sons of Merry Royal are real dairy animals

LANGWATER MERRY ROYAL

His first daughters now on test—others will go on as they freshen.

Sire: LANGWATER MAY ROYAL, A. R.
6 A. R. daughters. A son of the great brood cow, Foremost Labelle, 14554—657—GG, 17716—801—AA.

Dam: LANGWATER MERRYANNE. 14272—674—B

His Paternal Sister

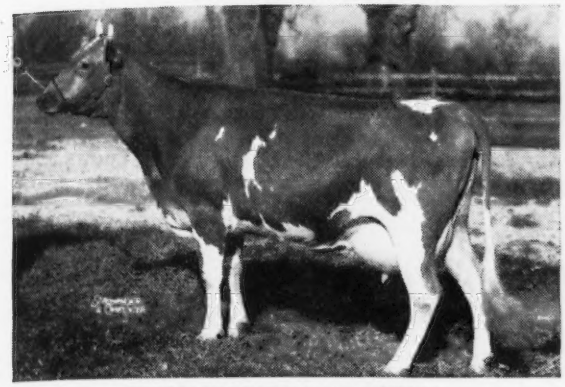

SILVER FOREST ROYAL DOWNY
13840—624—F

We can offer sons of Merry Royal out of good A. R. cows.

WRITE US TODAY FOR PRICES AND PEDIGREES

For Sale . . .

Sons of Sunlight's Sun

APRIL 16, 1938

He combines the best of our blood.

Sire: ARGILLA FURLOUGH, A. R., a son of Dolly's Foremost of High Rock, A. R. (noted production sire) and Argilla Honora, A. R. He comes from the same female line on his sire's side as Argilla Formosa, 15875—854—E (6 A. R. daughters).

Dam: ROYAL'S WESTFIELD SUNLIGHT, 15326—705—C. A daughter of Royal's Legislator, A. R.

Sun's oldest daughters freshen this fall. They look especially promising and will go right on test.

We have sons of Sunlight's Sun out of good A. R. cows. Send for our list of available bulls today.

WESTFIELD FARM
Groton, Massachusetts

STEPHEN W. SABINE, Owner W. C. THAYER, Manager

We offer For Sale: A Langwater Corsair Son

Runnymede Squire

Born: DECEMBER 12, 1946

His Dam

ARGILLA GRAFTON ROSE
12299—534—FF

Sire: LANGWATER CORSAIR, A. R.

S: LANGWATER GRANDEE, A. R.

D: LANGWATER CORA, 15653—710—D
A Langwater Pharaoh daughter

← Dam: ARGILLA GRAFTON ROSE
12299—534—FF
A daughter of Alfalfa Farm Philosopher. His progeny sold for outstanding prices in the Argilla Dispersal.

Langwater on the top side—
Alfalfa Farm Philosopher on the bottom—
hard to beat

WRITE US FOR FULL INFORMATION

ALVIN T. FULLER, Owner
C. I. GILMAN, Superintendent

RUNNYMEDE FARM
North Hampton, New Hampshire

Wethersfield

Federal Accredited No. 223191 — Mass. Bang's Free Herd No. 49

DUDLEY P. ROGERS
Owner

Danvers, Massachusetts

REX O. LEPARMENTIER
Manager

Telephone: DANVERS 101

Our Consignment to the

DAIRYLAND SALE, Waukesha, Wisconsin, June 21

will be

WETHERSFIELD PETER PAN Born: APRIL 18, 1946

By **Wethersfield Prince Charming** (a line-bred Steadfast) whose first 5 unselected daughters to finish test have records that average 11445—644, all immature.

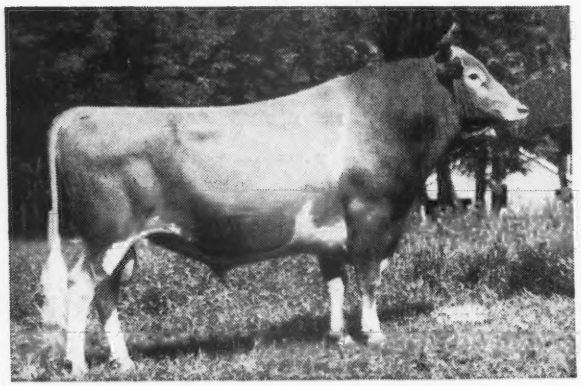

WETHERSFIELD PRINCE CHARMING, A. R.

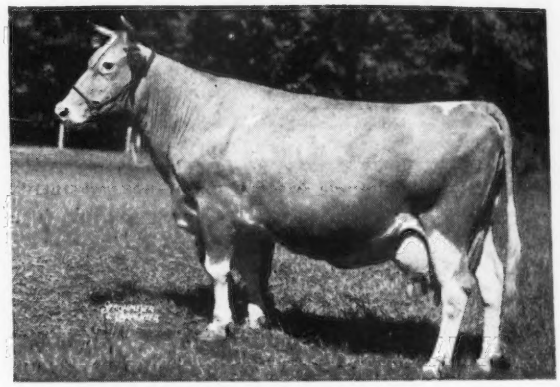

RIVERVIEW'S GERTRUDE, A. R.

RIVERVIEW'S GERTRUDE, A. R.

11833—736—EE, 12547—734—CC, 14042—800—A, 13485—760—AA.

Twice Grand Champion at Topsfield.

Gertrude freshened for us the first time on December 7, 1935, and has since produced over 100,000 lbs. milk and 5,000 lbs. fat. She is the dam of **Wethersfield Victoria, A. R., 12267—678—FF, 14176—739—A, 1st Prize Four-Year-Old at Topsfield Spring Show, 1942.**

Gertrude is sired by Langwater Peter Pan, A. R., sire of 66 A. R. daughters, including:

LANGWATER HONORIA	17270—937—AA—Former Class Leader
	13264—698—G
BRYNCOED'S BEATRICE	14556—810—C
BROADWATER ANITA	14630—804—FHI—Former Class Leader
RIVERVIEW'S GERTRUDE	14042—800—A
	11833—736—EE
	12547—734—CC
LANGWATER ALINE	15415—788—F—Former Class Leader

Gertrude is a great granddaughter of **Gertrude Claire,** 20738—1020—A.

We will be glad to send you extended pedigree and price.

WHAT THE COWS ARE DOING

ON ADVANCED REGISTER TEST

SPECIAL NOTE: This list contains monthly and total credits for all cows, omitting decimals, and the month's per cent of butter fat. When more than one month's credit is computed at the same time, only the last month's credit will appear with cumulative totals. These credits are subject to verification and correction until final approval and acceptance and all test are made on the one-day basis except as otherwise indicated. Animals are tested in seven classes as follows: Five years and over; Sr4, four and one-half to five years; Jr4, four to four and one-half years; Sr3, three and one-half to four years; Jr3, three to three and one-half years; Sr2, two and one-half to three years; Jr2, under two and one-half years.

EXPLANATION OF SYMBOLS

* indicates reentry test.
§ before a Breeder's name indicates all cows are milked twice daily.
† before a cow's name indicates a 305 day record on twice-a-day milking.
¶ before a cow's name indicates a 305 day record on three-time-a-day milking.
If a cow is on 365-day test, neither symbol appears before the cow's name.

Owner and Record	Age	Days	Mo.	Production Credit Milk	Production Credit Fat	Total Credit Milk	Total Credit Fat
§Adams, H. Malcolm, Oldfarm, Franklin Park, N. J. ARHT							
†Cherub's W. B. of Mondamin	6	111	Feb	953	47	4024	197
S. Rosalie's Cherub D. Woodview Bonnie							
†Mulhocaway Joice Butterfat	Jr2	226	Jan	747	31	6041	243
§Adams, Jane E., Oldfarm, Franklin Park, N. J. ARHT							
†Mulhocaway Perhaps Butterfat	Jr3	73	Jan	1049	38	2528	100
S. Clara's Butterfat D. Mulhocaway Butterfat Mayhap							
§Adams, Jean E., Oldfarm, Franklin Park, N. J. ARHT							
†Mulhocaway Sally Butterfat	Sr2	305	Feb	86	4	6861	332
S. Clara's Butterfat D. Westmont Spotswood's Sally							
§Adams, L. M., Skagit Valley Farms, Sedro Woolley, Wash. ARHT							
†Marymoor Dee	Sr3	71	Feb	601	28	1704	74
S. Marymoor Nebka D. Marymoor Lady Sheila							
†Peissner's Clover	Jr3	205	Feb	636	31	5583	253
†Valley Gem Estelle	13	48	Feb	1022	41	1733	71
S. Holliston Elect of Rockingham D. Valley Gem BoPeep							
Agnew, Elizabeth B., Inverness Farm, Burkeville, Va.							
Inverness Alice	7	287	Feb	376	21	8585	390
Inverness Alma	6	330	Feb	246	12	9113	405
Inverness Amy	6	339	Feb	506	27	11078	509
†Inverness Carol	5	68	Feb	958	47	2440	112
S. Nella's King Jay of High View D. Inverness Athenia							
Inverness Connie	Sr4	365	Feb	26	1	10274	464
S. Benton's New Hope D. Miss Pete's Valor							
Inverness Jean	7	356	Feb	377	24	9311	475
§Allumbaugh, H. R., Hollylawn Acres, Eugene, Oregon. ARHT							
Ajax's Victory Rose	Sr3	365	Feb	120	7	11574	581
S. St. James Philosopher's Ajax D. Meyer Farm Roselyn							
†Meyer Farm Roselyn	6	305	Feb	392	23	7216	376
S. Tianna's Felix D. Sally of Meyer Farm							
†Normina Victory	Sr4	137	Feb	1042	48	5169	266
†Normina Victory's Natalie	Sr2	84	Feb	760	33	2318	104
†Roseta Victory of Hollylawn	Jr2	189	Feb	586	32	4784	258
*†Shawnee Springs Caress	Jr3	305	Feb	353	17	7874	340
S. Langwater Argyll D. Holdridge Candota							
†Shawnee Springs Western Queen	Jr2	228	Feb	503	26	5013	259
†Susanna Victory	Jr4	269	Feb	485	27	7072	350
§Allyn, H. Webster, Spring Llyn Farm, Kintnersville, Pa. ARHT							
†Liseter Hardfast Goldie	5	63	Mar	1290	54	2556	114
S. Liseter Bella's Hardfast D. Liseter Belladonna's Goldie							
Andrus, Julia Dyckman, Memorial, Incorporated, Bournedale Farms, Yonkers, N. Y. ARHT							
Bournedale Abe's Genevieve	Jr2	278	Feb	778	48	9352	484
Bournedale Abe's Geraldine	Jr2	278	Feb	624	41	7914	402
Bournedale Cora-Ace	Sr2	365	Feb	999	46	13653	600
S. Bournedale Memoir's Ace D. Bournedale Coraletta							
*Bournedale Dolly Diamond	Jr4	347	Feb	811	50	11230	642
Bournedale Maxim's Frisk	Jr2	264	Feb	806	48	7805	439
Bournedale Maxim's Lady	Jr2	264	Feb	871	50	8943	463
Bournedale Muriel Coronet	Jr2	334	Feb	805	52	10546	583
§Appell, Louis J., Sinking Springs Farms, York, Pa. ARHT							
†Arlene of Sycamore Run 2d	Jr2	98	Feb	837	45	3069	164
*†Coquette of Sycamore Run	Sr3	88	Feb	1157	55	4044	189
†Kittoline of Sycamore Run	Sr2	142	Feb	558	33	2981	158
*†Pleasant Beta's Ophelia	8	188	Feb	688	37	6143	295
†Sinking Springs Ann	Sr2	50	Feb	1028	45	1776	74
S. Leader of Sinking Springs D. Plato's Trinquel of Frewvale							
*Sinking Springs Belle	Jr4	49	Feb	1376	71	2401	118
S. Leader of Sinking Springs D. Merry Bella of Greenbank							
†Sinking Springs Mattie	Jr3	90	Feb	1106	54	3636	186
†Sinking Springs Patty	Jr2	118	Feb	587	33	2999	152
†Sinking Springs Princess	Sr2	119	Feb	837	42	3814	202
§Arney, Reuben, Echo Ridge Farm, Elizabethton, Tenn. ARHT							
†Majesty's Nero's Constance	Jr2	72	Feb	914	37	2297	98
S. Majesty's Nero D. Glen's Bonnie Lee							
†Rocky Reach Erdina Eileen	Jr3	305	Feb	15		6711	318
S. Rocky Reach Valor D. Rocky Reach Queen Erdina							
*†Sunshine's Maxim's Hilda	8	132	Feb	666	27	3884	182
S. Clear Spring's Maxim D. Sunshine's Hilda							
Ashbrook, Vernon, City Park Guernsey Dairy, Pueblo, Colo.							
Commander's Janey	Sr4	120	Feb	905	46	4436	204
Interlochs Ben Hur's Elegance	Sr2	59	Feb	979	44	2076	89
S. Interlochs Ben Hur D. Interlochs Elegance							
*Interlochs Festa 2d	9	175	Feb	782	38	6575	334
Interlochs Florindabo	Sr4	139	Feb	632	33	4560	206
Interlochs Roman's Chimpa	Jr2	23	Jan	654	24		
S. Interlochs Roman D. Interlochs Chimpa							
Interlochs Roman's Rosetta	Jr4	198	Feb	821	44	7289	334
Interlochs Rosalie	7	106	Feb	932	45	3989	168
Interlochs Rose Girl	5	133	Feb	853	40	4977	217
Interlochs Sunbeam	6	245	Feb	562	23	9055	352
§Bachtel, David H., East-Vu Farm, Massillon, Ohio. ARHT							
†East Vu Luxury	Jr2	131	Feb	797	45	3718	183
§Bachtel, T. H., East-Vu Farm, Massillon, Ohio. ARHT							
†East Vu Fancy	Sr3	162	Feb	646	34	5098	238
†East Vu Flirtation	Jr4	305	Feb	95	5	7444	358
S. McDonald Farms Fisher D. Jobetty's Betsyanne							
§Baird, C. W., Two Brooks Farm, Basking Ridge, N. J. ARHT							
*†Clarheart's Moonbeam	Sr4	234	Feb	615	38	6962	392
†Fairlawn Ides	Sr2	89	Feb	869	44	2771	147
†Fairlawn Intensity	Sr2	84	Feb	748	40	2338	117
*†Maple Lawn Nyca	9	302	Feb	698	42	13159	647
*†Two Brooks C. Delphine	Sr3	218	Feb	679	42	6984	378
†Two Brooks Clatter	Jr2	54	Feb	827	37	1516	75
S. Two Brooks Carillon D. Two Brooks Royal Castanette							
†Two Brooks Coronet	Jr2	207	Feb	475	27	4631	247
†Two Brooks C. Victoria	Jr2	299	Feb	697	39	8667	436
†Two Brooks C. Kate	Sr3	160	Feb	701	37	4881	245
†Two Brooks Petite	Sr2	151	Feb	758	42	4304	256
†Two Brooks T. Naiad	Sr2	140	Feb	956	40	4896	203
*†Two Brooks Verity	Jr3	98	Feb	848	43	3196	152
†Wiscaway Secret's Glee	Jr2	69	Feb	845	35	1982	79
§Baker, Elmore J., Baker's Guernsey Farm, Wellington, Ohio. ARHT							
†Nellie Gray of Shady Lane	6	186	Feb	491	20	5465	232
†Progressor's Dorene	Jr4	116	Feb	1126	47	4795	207
†Sultan's Alicia Dolly	9	297	Feb	50	2	8840	415
S. Chestnut Ridge Dolly's Sultan D. Aliciatop							
†Sultan's Almira	5	305	Feb	407	18	10205	424
S. Chestnut Ridge Dolly's Sultan D. Jolly's Alicia							
§Ball, Walter H., Sunny Meadow Farms, Huntington, Ind. ARHT							
†Babette's Beauty	9	282	Feb	321	17	6086	285
†Camilla of Busy Biddy Farms	7	235	Feb	289	14	7192	319
†Circle Drive's G. P. Babs	Jr4	269	Feb	348	17	6644	272
†Cooper's Hita	Jr2	52	Feb	639	28	1177	58
S. Meadow Lodge Rex's Hercules D. Cooper's Ritzie							
†Golden Grange Ona	6	261	Feb	291	13	6270	278
*†Holdridge Steadfast's Queen	5	219	Feb	452	23	4717	224
†Marcander's Beauty's Babette	7	234	Feb	437	23	5672	255
†McDonald Farms Jamina	Jr2	158	Feb	685	31	4045	180
†Meadow Lodge Climax's Dena	Sr2	70	Jan	883	35	1881	87
S. Meadow Lodge Rex's Climax D. Meadow Lodge Queen Dena							
†Natural Grove's Ann's Daisy	Jr4	285	Feb	578	29	9866	428
*†Pine Manor Alert's Gamma	6	102	Feb	981	44	3795	170
†Queenie of Busy Biddy Farms	Jr4	269	Feb	434	25	7218	347
†Quinella of Busy Biddy Farms	6	295	Feb	451	30	7679	420
†Rosery Rose of Eden Vale	Jr4	70	Feb	1013	42	2374	100
S. Langwater Forward D. Rose Jesu of Eden Vale							
†Sunny Meadow Farms Dorothy	Sr3	223	Feb	499	24	5118	251
†Sunny Meadows Biddy	Jr2	273	Feb	374	20	5303	251
†Sunny Meadows Catherine	Sr2	260	Feb	358	17	6452	276
†Sunny Meadows Clarinda	Jr2	277	Feb	531	25	8187	381
†Sunny Meadows Daffodil	Sr2	277	Feb	322	13	7007	300
*†Sunny Meadows Eva	Sr3	79	Feb	864	36	2648	120
S. Sunny Meadows Marcander D. Eva Pet							
†Sunny Meadows Fairy Pride	Jr3	197	Feb	497	21	5144	178
†Sunny Meadows Florentine	Jr2	105	Nov	513	21	1990	81
S. Lochmead Rex King D. Florence of Busy Biddy Farms							
†Sunny Meadows Lady's Beatrice	Sr4	108	Feb	783	38	3191	158
†Sunny Meadows Leona	Jr2	305	Feb	260	13	6683	290
S. Lochmead Rex King D. Bonnie Lea Charmer							
†Sunny Meadows Lura Belle	Jr2	299	Feb	318	21	6956	421
†Sunny Meadows Maryrose	Jr2	69	Feb	903	32	2273	81
S. Lockshore Crystal Banner D. River View Rosemary							
†Sunny Meadows Patience	Jr3	262	Feb	384	17	5959	273
†Sunny Meadows Pauline	5	207	Feb	595	30	5542	243
Sunny Meadows Warrior's Gloria	Sr2	344	Feb	305	15	7300	346
†Welcome In Forward's Bonnette	Jr2	109	Feb	576	28	2133	112
S. Langwater Forward D. Welcome In Chum's Bonnie							

§Bamforth, Arthur H., Barnby Moor, Hartsville, Pa. ARHT

†Elk Manor's Adell	Sr4	119	Feb	820	37	4362	200
†Fawn's Lady Bell	8	97	Feb	865	42	3636	169
†Fearless' Lass of Maple Square	6	76	Feb	1217	46	3560	168
†Flower Girl of Maple Square 2d	7	140	Feb	820	38	4940	214
†Goodleigh Eolus Fontaine	6	174	Feb	809	42	6182	321
†Goodleigh Eolus Goldie	6	59	Feb	1313	60	2758	132
S. Saugerties Eolus D. Goodleigh Eugene's Marigold							
†King's Rose of Maple Square	5	305	Jan	360	20	9599	454
S. Anna Royal's King of Blue Clay D. Fearless Rosa of Maple Square							
†Leatrice of Maple Square	5	305	Feb	171	9	7920	372
S. Fearless of Maple Square D. Lassie of Maple Square 2d							
†Marshallvale Creole	6	127	Feb	988	36	5564	214
†Royal's Pearl of Maple Square	Sr4	158	Feb	801	46	5522	300
†Roy's Betsy of Maple Square	Sr4	305	Feb	180	10	7862	435
S. Betty's Royal of Maple Square D. King's Betsy of Maple Square							
†Witchwood Rex's Claire	7	156	Feb	785	38	5583	265

§Barnard, R. H., Indian Knoll Farm, Sylvania, Ohio. ARHT

†Indian Knoll's Aida	Jr2	126	Feb	730	28	3786	150
†Indian Knoll's Barbara	Sr2	166	Feb	696	29	4472	175
†Indian Knoll's Bonnie	Jr3	130	Feb	960	43	4930	230
*†Indian Knoll's Golden Dawn	Jr4	305	Feb	424	19	9125	377
S. Longacres Rold Gold D. Longacres Early Dawn							
†Indian Knoll's Maiden	Jr4	103	Feb	888	35	3938	150
*†Raymondale La Verna	6	300	Feb	364	17	10227	482

§Barnes, W. H. & Sons, Senrab Farm, New Lisbon, Wis. ARHT

†Ava Hannah	5	134	Feb	952	46	5606	295
Prince's Bertha Lou	Jr3	365	Feb	318	18	10794	574
S. Wern's Muiroc's Prince D. Edwina's Luella							

§Baughman, W. W., La Bellevue Farm, New Waterford, Ohio. ARHT

†Gleamer's La'Bellevue Angy	Sr4	209	Feb	470	25	5197	275
†Gleamer's La'Bellevue Donna	7	115	Feb	874	41	3512	168
†Gleamer's La'Bellevue Ethel	6	90	Feb	764	36	2609	113
†La'Bellevue Lucky Secret	Jr2	190	Feb	531	30	4331	227
†La'Bellevue Lucky Shasta	Jr2	134	Feb	558	27	2836	124
†La'Bellevue Lucky Sonia	Sr3	109	Feb	629	25	2825	113
†La'Bellevue Lucky Star	Jr2	153	Feb	553	23	3353	131
†La'Bellevue Peggy	Sr4	152	Feb	515	27	3279	163
†South Chapel Broadcaster Star	Sr3	89	Feb	684	28	2243	96

§Baumgartener Brothers, Grandvu Farm, Wrightstown, Wis

†Grandvu Brenda	6	50	Feb	960	40	1731	75
S. Holly Farm Bravo D. Grandvu Barbi							
†Grandvu Cavalier's Diamond	Sr2	135	Feb	736	39	3955	203
†Grandvu Cavalier's Model	Sr2	126	Feb	774	30	4094	168
†Grandvu Cavalier's Squirt	Sr2	105	Feb	749	35	3052	153
†Grandvu Cavalier's Suzy	Sr2	144	Feb	683	37	3868	196
†Grandvu Cavalier's Tunice	Sr2	103	Feb	714	31	2875	118
†Grandvu Dinah	5	304	Jan	194	10	8160	371
S. Holly Farm Lord D. Grandvu Diamond							
†Grandvu Dinasure	Sr2	120	Feb	751	33	3388	139
S. Grandvu Cavalier D. Grandvu Dinah							
†Grandvu Glenda	5	78	Feb	853	35	2500	105
†Grandvu Irna	Sr2	143	Feb	673	29	3726	157
†Grandvu Jen	Sr2	106	Feb	887	39	3550	155
S. Grandvu Cavalier D. Grandvu Jean Ann							
†Grandvu Jennifer	Sr2	305	Jan	29	1	7206	304
S. Grandvu Cavalier D. Grandvu Bett							
†Grandvu Lenity	Sr2	305	Feb	464	23	8199	378
S. Grandvu Cavalier D. Grandvu Leta							
†Grandvu Mildred	7	292	Feb	634	29	8859	383
†Grandvu Ollie's Tillie	5	166	Feb	824	38	5670	247

§Beard, Richard, Beard Dairy Farm, Georgetown, Ill.

†Edna of Bon-Air	Jr4	226	Feb	654	36	7617	357
†Molly Sue of Bon-Air	Sr2	230	Feb	487	28	5599	285
†Orchard Lawn's Betty Frances	5	128	Feb	546	28	3276	169
†Orchard Lawn's Sapphire	5	125	Feb	830	36	4426	201
†Reddy of Bon-Air	Sr2	230	Feb	545	31	5924	292
†Reedy of Bon-Air	Sr2	181	Feb	670	33	5586	275
†Sapphire Girl of Bon-Air	Sr2	230	Feb	759	34	7479	338
†Wood Lawn B. Dairymaid	6	226	Feb	522	29	6520	347

Beaty, Everett R., The Golden Grange No. 1 & 5, Huntington, Ind. ARHT

Belma of Tamarack Ridge	Jr3	365	Feb	368	20	10789	530
S. Eth-Mead Shah D. Belle of Tamarack Ridge							
*Franchester Saint Flora	Jr4	338	Feb	816	42	12777	599
¶Golden Grange Beaut	Sr2	58	Feb	1062	47	2165	88
S. Langwater Golden D. Golden Grange Beulah							
*¶Golden Grange Beulah	Jr4	293	Feb	506	30	9696	507
*¶Golden Grange Juda	Sr4	83	Feb	1152	52	3242	151
*¶Golden Grange Paula	Jr4	254	Feb	601	33	9964	497
*¶Golden Grange Stareva	Jr4	294	Feb	805	43	12955	582
Golden Grange W. Bethina	Jr2	351	Jan	354	20	7018	337
¶Golden Grange W. Fay	Jr2	305	Feb	242	12	10682	472
S. Meadow Lodge King's Raider D. Chief's Fay of Union							
Golden Grange W. Foam	Jr2	358	Feb	724	39	11275	564
¶Golden Grange W. Marcea	Sr2	219	Feb	749	38	7819	368
¶Golden Grange W. Marthea	Jr2	236	Feb	804	37	8105	340
¶Golden Grange W. Mazie	Jr2	56	Feb	1101	43	2015	82
S. Meadow Lodge King's Warrior D. Mae of Tamarack Ridge							
¶Golden Grange W. Queen	Sr2	124	Feb	829	43	4305	200
¶Golden Grange W. Salena	Jr2	263	Feb	817	42	9798	430
*¶Ida May of Elmgrove	6	50	Feb	1316	51	2297	96
S. Wrendale Standard D. Pharo's Buttercup of Elmgrove							
*Lynworth Flora	5	328	Feb	852	41	14903	742
*¶May of Tamarack Ridge	Jr4	121	Feb	1153	46	5816	235
*¶Princess Meadow of Manitou	Sr4	304	Feb	725	40	11248	554
*Upland Farm Irene's Patricia	Sr4	350	Feb	638	36	13276	643
*¶Windale Gift's Hopeful	Jr3	97	Feb	1325	54	4919	180

Beebe, Charles Philip, Eastleigh Farms, Framingham Center, Mass.

¶Eastleigh Clarissa	Sr2	179	Feb	1109	54	7783	344
†Eastleigh Dulcy	Jr2	59	Feb	1013	47	2012	94
S. Eastleigh MacKinley D. Eastleigh Dutchess							
*¶Eastleigh Dutchess	6	138	Feb	1219	47	7256	326
¶Eastleigh Eileen	Sr3	148	Feb	1177	59	6748	332
¶Eastleigh Esther	Sr3	113	Feb	971	49	4435	208
¶Eastleigh Frances	Jr2	185	Oct	840	45	6130	290
¶Eastleigh Hope	Jr2	186	Feb	842	42	6280	279
¶Eastleigh Lola	Sr2	198	Feb	874	41	6859	295
†Eastleigh Noma	Jr2	61	Feb	918	35	2028	78
S. Eastleigh Africander D. Eastleigh Norma							
†Eastleigh Peggy	Jr2	70	Feb	900	42	2220	102
S. Eastleigh MacKinley D. Eastleigh Pansy							

§Beldon, Paul, Van Wert, Ohio. ARHT

†Consultant's Lue Ann B.	Jr2	164	Feb	723	33	4887	208
†Hildie's Clareine B.	Jr2	128	Feb	1192	55	5415	253
†Hildie's Clarenet B.	Jr2	97	Feb	851	36	3245	142
†Jewel's Hazel B.	Jr4	215	Feb	630	31	7639	351
*†Jewel's Helena	5	287	Feb	313	18	7520	356
†Jewel's Honora B.	Sr2	281	Feb	531	28	8473	401

§Bennett, J. Henry, Mrs., Ottawa, Kans. ARHT

†Susan Lee	Sr2	248	Feb	77	3	3718	174
S. Argilla General Lee D. Springdale Susan							

Benson, Helen R., Coventry Farm, Princeton, N. J.

Coventry Angela	Jr2	135	Feb	1001	44	4797	208
Coventry Anna May	Jr3	270	Feb	736	37	8879	405
*Coventry Butterfat Joan	Jr4	276	Feb	1073	47	11866	496
Coventry Peggy Marie	Sr2	68	Feb	1343	49	3070	127
S. Hilltop Butterfat Anagram D. Coventry Princess Buttercup							

§Berousek, E. R., Lily Lane Guernsey Farm, Oklahoma City, Okla. ARHT

*†Lily Lane Veda	6	305	Jan	273	19	7282	440
S. Meadow Lodge Laddie D. Lily Lane Viola							
*†Lily Lane Veva	7	34	Jan	1469	82	1586	89
S. Gaylord's Frederick D. Kieser's Vanity							

§Berry, C. H., High Hollow Farms, Landgrove, Vt. ARHT

†Lane Farm Chief's Kendra	Jr2	118	Feb	922	39	4013	164
†Poniton Prince's Pansy	Jr3	137	Feb	499	20	2858	125

§Berryland Fruit & Dairy Farms, Limited, Haney, British Columbia, Canada.

*†Nepolita's Memory	5	49	Feb	1374	63	2284	100
S. Berryland's Foremost King D. Foremost Nepolita							
*†Royal Prince's Princess	Jr3	93	Feb	1032	45	3537	145
S. Foremost Nymph's Royal Prince D. Nepolita's Memory							

§Bianchi, Jim & Son, Kearney Park Guernsey Farm, Fresno, Calif.

Butterton Kornegay Thelma	Jr3	169	Mar	680	33	4716	235
Happyholme Lord's Beauty	7	90	Feb	1256	50	4447	203
S. Douglaston Lord Happyholme D. Happyholme Sol's Beauty							
Kearney Park Alice	Jr3	195	Mar	708	34	5328	247
Kearney Park Cleone	Sr4	69	Mar	1500	61	3255	132
S. Happyholme Nancy's Baron D. Happyholme Foremost's Cleone							
Kearney Park Margie	Jr2	67	Mar	1233	49	2682	108
S. Happyholme Prince Royal D. Fresno Melvin's Princess							
Sandra of San Antone	6	195	Mar	808	43	6437	331

Bingham, Leland C., Edinham Farm, Ravenna, Ohio. ARHT

Clarmar Bess	Jr3	116	Feb	934	42	4159	194
Edinham Nosegay	Jr3	365	Feb	730	39	11740	545
S. Bethany King Solomon D. Fairview's Bekkie							
Edinham Patent Bonnie	Jr2	224	Feb	650	36	6443	285
Edinham Princess Shirley	Sr2	224	Feb	790	41	7275	337
Kenmar Hills Dame	Jr3	214	Feb	916	42	8753	378
Kenmar Hills Etta	Sr2	330	Feb	723	41	10391	499
Kenmar Hills Prediction Sylvia	Jr4	153	Feb	889	51	6689	303
McDonald Farms Doreen	7	307	Feb	960	49	14032	644
Reynolds' Coronation Victory	Jr2	269	Feb	760	37	8080	359
Reynold's Prosperity	6	198	Feb	954	46	7855	351
*Shona Gaygirl	10	248	Feb	803	37	10324	476

Bird, Charles S., Endean Farm, East Walpole, Mass.

Aglae	Jr2	185	Feb	861	51	6726	326
Endean Alanna	Sr2	59	Feb	1121	62	2368	113
S. Valleywood Valiant Crusader D. Endean Dabilla							
Endean Corise	Sr2	81	Feb	1089	56	3166	146
Endean Imaly	Sr2	115	Feb	1062	65	4720	239
Endean Letizia	Jr2	159	Feb	812	46	4995	263
Endean Milla	Sr3	70	Feb	1237	73	3440	181
S. Midnight Roisterer of The Glen D. Endean Dabilla							
Endean Mithra	Sr2	63	Feb	1085	66	2427	134
S. Endean Pietro D. Endean Marmia							
Endean Odba	Jr2	191	Feb	863	47	6708	310
Endean Odessa	Jr2	296	Feb	832	38	9533	401
Endean Prinijenia	Sr2	185	Feb	802	52	5864	331
Endean Valnella	Jr3	319	Feb	876	51	13167	637

Black, Roger A., Raemelton Farm, Mansfield, Ohio. ARHT

Raemelton Corking Bonnie	Sr2	59	Mar	1066	37	1847	69
S. Raemelton Royal Corking D. Raemelton Royal Beth							
Raemelton Corking Lura	Sr2	86	Mar	1021	44	2931	131
Raemelton Corking Marigold	Jr2	244	Mar	652	31	7483	288
Raemelton Levity Cora	Sr2	312	Mar	639	43	8906	495
*Raemelton Levity Desire	Sr3	147	Mar	945	55	5104	268
Raemelton Levity Wistaria	Jr3	322	Mar	868	44	11121	504
*Raemelton Triumph Speckles	7	176	Mar	985	48	6493	293

Blakeford Farms, Incorporated, Queenstown, Md. ARHT

Blakeford Bess	Jr3	200	Feb	649	26	5942	238
Blakeford Deanie	Jr2	307	Feb	606	33	8561	437
Blakeford Delores	Jr2	152	Feb	898	46	5380	234
*¶Blakeford Delphinium	6	115	Feb	1192	59	5786	282
*Blakeford Fern	6	365	Feb	82	4	15215	702
S. Langwater Reveller D. Reveller's Fanny							
Blakeford Lady Fanny	Jr2	205	Feb	867	39	6655	276
Blakeford Lydia	Jr2	186	Feb	771	39	5751	240
*Blakeford Malvina	Sr3	65	Feb	1060	49	2537	114
S. Blakeford Reveller D. Blakeford Revelaina							
*¶Blakeford Mimosa	Sr4	249	Feb	744	38	7870	381
Blakeford Moselle	Jr2	323	Feb	740	48	10621	601
Blakeford Pandora	Jr2	329	Feb	511	28	8290	416
*¶Blakeford Patrice	Sr4	238	Feb	815	55	9080	508
*Blakeford Peg	9	307	Feb	779	46	12365	636
*¶Blakeford Revelaina	8	284	Feb	1054	60	13317	657
*¶Blakeford Tranquil	6	289	Feb	934	47	11616	543
Blakeford Tranquility	Jr2	288	Feb	694	37	8549	419
*¶Blakeford Wenda	5	305	Feb	447	24	12183	602
S. Langwater Ambassador D. Haven Hills Wilma							
Cedar Grove's Coronet	Jr2	257	Feb	594	34	6903	350
Maple Grove Ellen	Jr2	191	Feb	910	49	7318	332
*¶Reveller's Fanny	12	204	Feb	919	46	8457	374

Blanchard, A. S., Open Hearth Farms, Ontario, N. Y. ARHT

¶Barbian Mikeda	Jr4	74	Feb	1240	52	3378	140
¶Bethany Favor's Lona	Jr2	151	Feb	443	23	2845	145
*¶Bethany Royal Lass	7	181	Feb	530	25	4119	186

¶Brooklandwood Mitzie Jr2 305 Feb 517 34 7599 439
s. Brooklandwood Marquis D. Brooklandwood G. Clarissa
*¶Cathedral Paula 7 115 Feb 1599 71 6676 310
*¶Chapman's Royal Laura 6 276 Feb 39 1 8605 360
s. Cornell Royal Superb D. Pride's May of Walnut Knoll
¶Fair Field Rexellen Sr2 83 Feb 819 37 2555 108
¶Fair Field Rex's Hopeful Jr2 193 Feb 248 14 2808 149
*¶Foremost Phoebe 8 95 Feb 1131 55 3951 182
*¶Old Acres R. Urania 5 127 Feb 1171 62 5253 265
Open Hearth Belle's Lady Jr2 304 Feb 702 39 7736 397
¶Open Hearth Foremost's Belle Jr2 86 Feb 566 27 1771 82
*Open Hearth Julia 6 334 Feb 557 24 1000 511
*¶Open Hearth Mayflower 6 67 Feb 1670 57 4008 153
s. Foremost Royalty D. Wychmere Butterfat Mayflower
¶Open Hearth Modena Jr4 198 Feb 352 22 4855 264
¶Open Hearth Rex's Cherry Jr2 90 Feb 606 26 1953 87
¶Open Hearth Rex's Mayflower Jr2 90 Feb 568 26 1878 89
*¶Open Hearth Rex's Moonbeam Jr4 273 Feb 539 29 7640 387
*¶Raemelton Corking Duchess 7 181 Feb 624 29 4973 224
†Ridgewood Gold's Lassie Sr2 284 Feb 539 30 7231 367
*†Vallyvu Improver's Cherry 10 120 Feb 743 33 3431 153
¶Winbernie Fashion Dawn Jr3 189 Feb 745 34 5702 237

§Boeing, W. E., Aldarra Farms, Seattle, Wash. ARHT
†Golden Charm of Aldarra Jr2 305 Feb 314 17 7465 319
s. McDonald Farms May King D. Western Glow Sunrise
†Luella of Aldarra Jr2 294 Feb 574 35 7665 367
†May of Aldarra Sr2 277 Feb 829 43 8770 424
†Nancy of Aldarra Jr2 152 Feb 814 37 4373 188
†Quality Farm Topsy Cloverleaf Jr2 255 Feb 678 36 7672 377
†Queen Esther of Aldarra Jr2 270 Feb 432 26 6185 292
†Sunbeam of Aldarra Jr2 78 Feb 983 43 2813 116
*†Western Glow Bright Star 5 76 Feb 878 39 3062 135
*†Western Glow Holly 5 116 Feb 864 39 4039 188
*†Western Glow Meadowsweet Sr4 230 Feb 1052 52 10633 477

Boswell, H. E., Est., Burkeville Guernsey Farm, Burkeville, Va.
Buttercup's Maxim's Sallie Jr3 201 Feb 626 34 5685 291
Lucy Jane Maude 9 365 Feb 32 2 10113 464
s. Inverness Kaizer D. Lucerne's Maude
Peg's Maxim's Rosebud Sr3 365 Feb 194 11 10466 503
s. Peg's Maxim D. Royal Anne's Rosebud
Resulute's Charmette Jr2 197 Feb 724 40 5991 293
Resolute's Maxim's Kitty Jr2 201 Feb 693 35 6052 277
Resolute's Maxim's Marie Jr2 69 Feb 1163 55 2901 132
s. Riegeldale Emory's Resolute D. Peg's Maxim's Marie
Resolute's Maxim's Perfection Jr2 122 Feb 784 41 3721 173
Rosebud's Maxim's Ada Jr3 158 Feb 845 46 4981 242
Rosebud's Maxim's Beauty Jr2 365 Feb 145 7 11068 480
s. Rosebud's Maxim's King D. Francetta's Maxim's Beauty
Rosebud's Maxim's Katie Sr2 236 Feb 632 39 6444 322
Rosebud's Maxim's Louise Jr3 195 Feb 721 35 5867 269
Rosebud's Maxim's Nancy Sr3 144 Feb 880 40 4979 232
Rosebud's Maxim's Stella Sr2 201 Feb 698 32 6244 262
Rose's Maxim's Marie Jr3 131 Feb 591 30 3605 175
Springtime's Maxim's Queen Jr3 62 Feb 1244 48 2809 105
s. Maxim Springtime's Charlie D. Diamond's Lois

Boswell, W. L., Burkeville Guernsey Farm, Burkeville, Va.
Bright Daisy of Turkey Ridge Jr3 348 Feb 449 22 9813 436
Fairlawn Maxim's Geneva Jr4 174 Feb 685 41 4958 261
Faithful's Maxim's Princess Jr3 350 Feb 542 31 10210 511
Midview Master's Agnes Jr2 201 Feb 699 37 6149 274
Rubermont Kate Sr3 236 Feb 666 46 6833 403
Sky Brook Rose Maxim's Dora Jr2 165 Feb 478 34 3664 215
s. Rose Maxim D. Gippy Princess Dorinda

Boyd, Harold H., Zephyr Farms, Fresno, Calif. ARHT
†Cameo Developer's Andantino Sr3 93 Mar 1077 53 3607 171
s. Cameo Lilly's Developer D. Cameo Soloist

§Boyd, Loris C., Zephyr Farms, Fresno, Calif. ARHT
†Zephyr Farms Donna Jean 5 84 Mar 954 50 2832 136
s. Troutmere Starr D. Donna Jean of Loma Rica

§Bracken, A. M., Mr. & Mrs., Locust Knoll Farm, Yorktown, Ind. ARHT
*†Golden Arrow Fairy Queen Jr4 185 Feb 579 27 4822 218
*†Normandale Bonnie Lou 7 77 Feb 1038 53 3034 141
s. Golden Grange Line D. Pilgrim Crescent's Lou
*†Normandale's Rexx's Marilyn Jr4 279 Feb 337 19 7389 350
†Normandale's Warrior's Marion Jr3 103 Feb 1126 55 4502 222
†Orchard Lawn's Allstar 5 74 Feb 1296 64 3351 157
s. McDonald Farms Admiral D. Actress of Orchard Lawn
*†River View Gracey Jr4 136 Feb 689 32 3832 170

Bradley, Cameron, Wolfpen Farm, Southboro, Mass. ARHT
*†Edgewood Farm's Honesty 7 212 Feb 925 57 8910 467
†Wolfpen Europa Jr3 120 Feb 862 45 4752 227
¶Wolfpen Noblesse Jr3 65 Feb 1442 66 3308 150
s. Wolfpen Admiral D. Wolfpen Nya
*†Wolfpen Rose of Tralee 5 250 Feb 419 26 7490 414
*†Wolfpen Tulip Sr3 59 Feb 1566 63 3064 125
s. Wolfpen Rover Lad D. Imp. Wolfpen Tyee

Bradley, Helen Sears, Wolfpen Farm, Southboro, Mass. ARHT
*¶Langwater Good News Jr4 88 Feb 1368 61 4343 194
†The Lilac's Merry Christmas Sr2 293 Feb 636 35 8811 430
*¶The Lilacs Sanguine 6 194 Feb 1154 60 9632 434
¶The Lilacs Sunshine 9 157 Feb 1392 59 8513 365
¶Wolfpen Actress Jr2 126 Feb 1126 61 5417 259
¶Wolfpen Autumn Sr2 294 Feb 912 57 10167 544
†Wolfpen Brightness Jr2 256 Feb 476 21 6912 297
¶Wolfpen Christmas Eve Jr2 56 Feb 1222 55 2393 109
s. Langwater Lively Lad D. Wolfpen Atlantis
†Wolfpen Nocturn Sr2 228 Feb 602 33 7066 328
†Wolfpen Nymph Sr3 102 Feb 1159 54 4617 196

§Branstetter, W. P. & Sons, Darlington, Ind. ARHT
Atom's Electa Sr4 194 Feb 662 32 6209 279
†Atom's Freckles Sr4 57 Feb 675 36 1538 89
s. Fairview's Atom D. Branstetter's Carrie
Castleton Frances Jr3 181 Feb 532 27 4598 215
Laddie's Eva Darling Jr3 177 Feb 362 21 2974 161
Laddie's Iris Jane Jr3 174 Feb 564 25 3863 191
†Laddie's Luxury Sr2 127 Jan 1013 35 4593 176
s. Grain Meadow Laddie D. Atom's Electa

†Laddie's Mary Jane Jr2 38 Feb 820 35 1119 47
s. Grain Meadow Laddie D. Sylvia of Nancy
Laddie's Peach Bloom Jr2 161 Feb 628 32 4046 203
†Selecta of Eagle Point 7 42 Feb 1015 43 1503 66
s. Pet's Bell Buoy of Highcroft D. Bella of Eagle Point

§Brewer, Wayne, Ka-Wa Farms, Union City, Ind. ARHT
*†Fountaine Caroline Sr3 99 Feb 818 40 3605 174
*†Fountaine Collegate's Content Sr3 89 Feb 795 48 2808 160
*†Fountaine Vienna Sr3 85 Feb 1048 58 3119 171
†Ka Wa Farms Astor Jr2 305 Feb 176 9 6579 299
s. Sunnydale's Sergeant D. Valor's Tulip
†Welcome In Bright Star Sr3 88 Feb 1210 58 3804 170

Briel, B., Savage Farm, Sandston, Va.
Savage Farm's Althea Jr3 114 Feb 988 51 4610 233
Savage Farm's Belinda Jr2 75 Feb 1004 42 2679 103
s. Savage Farm's Steadfast D. Savage Farm's Pansy Bella
Savage Farm's Ella Jr4 365 Feb 763 37 12445 580
s. Foxdean's Bright Boy D. Valleywood Mariella
Savage Farm's Louise Sr2 79 Feb 949 40 2630 106
s. Larches Victor D. Savage Farm Dutiful
Savage Farm's Queen May Sr2 94 Feb 962 41 3171 137
s. Larches Victor D. Willora Supreme's Kitty
Savage Farm's Royal Ellie Sr2 75 Feb 1035 50 2722 123
s. Valleywood Royal Master D. Gladiator's Nellie

§Brinkman, Ruth F., Echo Farm, Huntington, N. Y. ARHT
†Joiner's Eva of Granby Farms Jr2 53 Feb 890 40 1578 79
s. Foremost Joiner D. Eva of Greenwood Farm
†Kuck's Guernsey Farm Lucy 5 77 Feb 924 38 2491 100
†Mondew of Granby Farms Jr2 96 Feb 849 35 2729 106
†Ridgeleigh's Countess Jean Sr3 42 Feb 1384 58 1920 84
s. Caumsett Royal Count D. Stillwater Ultra Jean
†Ridgeleigh's Countess Rita Sr3 189 Feb 536 30 4811 262
†Robin Run Cynthia Lotta Jr3 282 Feb 855 44 10129 535
†Rose-Ann Butterfat's Golden Jr2 262 Feb 619 33 8124 353
*†Stonehouse Mercy Sr4 280 Feb 392 25 7228 444
*†Wyndemoor's Annella 6 133 Feb 729 32 4296 200

Brookhart, E. J., Ancestral Acres Stock Farm, Celina, Ohio. ARHT
¶Ancestral Acres Celeste Sr3 197 Feb 447 29 4860 272
*¶Ancestral Acres Karen Sr3 81 Feb 1183 61 3585 197
¶Ancestral Acres Kate Jr2 280 Feb 552 26 7447 305
*¶Ancestral Acres Lida Jr4 79 Feb 1114 54 3105 129
¶Ancestral Acres Louella Jr3 229 Feb 676 40 7063 354
¶Ancestral Acres Mary Bess Jr2 276 Feb 561 31 6656 326
¶Ancestral Acres Ruby's Golden Sr2 171 Feb 566 31 5058 263
¶Ancestral Acres Sandra Sr3 108 Feb 930 52 4213 193
¶Fairlawn F. P. Izora Jr2 123 Feb 877 41 4297 185
*¶Fawn of Ancestral Acres 7 174 Feb 942 51 7217 345
*Meadow Lodge Blossom Time Sr4 340 Feb 494 29 11952 567
¶Nonette of Penn Villa 6 236 Feb 481 31 7419 402
*Ringold Annabelle 5 246 Feb 536 36 9133 462
¶Rock Creek Rosebud Sr3 255 Feb 668 48 8276 480

§Brookover, S. E., Brookacres, Boise, Idaho.
†Brookacres Benita Jr3 282 Feb 583 29 8843 406
†Freer Acres Mary Jr2 272 Feb 837 36 9489 390
†Lovely of Avalawn 5 283 Feb 315 17 7639 345
†Valley Pride's Bea 5 305 Feb 88 3 12416 497
s. Valley Pride's Royal Lad D. Topsy's Darigold Belle

Brown, Henry M., Savada Farms, Whitesboro, N. Y. ARHT
Edwin's Dawn Sr2 354 Feb 714 40 10329 497
Savada Farms Amber G. Sr2 332 Feb 616 41 9739 522
*Savada Farms Angeline D. Sr3 112 Feb 893 48 4042 203
Savada Farms Anna D. Sr2 103 Feb 908 44 3509 188
Savada Farms Arlene Sr2 151 Feb 814 38 4621 200
*Savada Farms Bloom D. Sr3 365 Feb 15 11328 523
s. McDonald Farms Duke D. Savada Farms Blossom
*Savada Farms Evelyn D. 5 120 Feb 1217 61 5430 297
*Savada Farms Neta D. 5 112 Feb 1081 50 4974 226
Savada Farms Noreen D. Jr2 110 Feb 1072 47 4348 194
*Savada Farms Sal D. Jr4 112 Feb 819 35 4274 196
Savada Farms Sally G. Sr2 197 Feb 892 43 6382 284
*Savada Farms Serena D. Sr3 108 Feb 1523 71 5899 265
Savada Farms Susanna D. Jr3 168 Feb 819 43 5723 284
Supreme's Hindsdale Shy 6 136 Feb 759 32 5147 217

Brown, Lloyd W., Riverview Farm, Durham, N. C. ARHT
Clear Springs' Princess Liz Jr3 307 Feb 306 17 7460 370
†Hillandale Cavalier's Mildred Sr3 191 Feb 369 20 4030 219
†Marcella of Cottonade Sr3 186 Feb 466 23 4277 200
Red Cross Maxim's Glorius Jr2 324 Feb 331 20 7902 315
Riverview Princess Liz Jr2 62 Feb 566 26 1319 56
s. Croasdaile's Maxim's Pat D. Clear Springs' Princess Liz
†River View Royal Tidy Jr2 164 Feb 347 17 2674 132

§Brundige, W. P., P. L. & Angie, Elm Echo Farm, Columbus, Ohio. ARHT
Betty Bess of Elm Echo Sr2 135 Feb 659 31 3911 160
*Cherry Hill Pollette 6 191 Feb 890 42 7481 341
Vision's Hilda of Pine Grove Sr4 83 Feb 954 38 2901 126
s. Foremost True Vision D. Kozie Ann of Pine Grove Farms

§Bryan, Paul S., Whitebry Farm, Perkasie, Pa. ARHT
Charm's Faithful Lady Jr4 74 Feb 947 45 2574 118
s. Rockingham Chattel D. Maridel's Charm
Chattel's Levity Jr3 78 Feb 984 53 2866 146
Meadow Spring Starlight Maxine Jr3 135 Feb 1011 51 5260 245
*Monarette 5 101 Feb 882 47 3559 172

Buckingham, M. C. Est., Fairview Farm, Cornwall, Pa. ARHT
Hardwick's Ravinia of Fairview Jr2 208 Feb 678 35 6070 283
King's Bernina of Fairview Sr2 233 Feb 719 41 7032 369
†King's Cumana of Fairview Jr2 305 Feb 194 14 6062 381
s. Spar Hill Gem's King D. Verona Ultimas of Fairview
King's Eugenia of Fairview Jr2 37 Feb 881 45 1136 57
s. Spar Hill Gem's King D. Noble Toboga
King's Kenmara of Fairview Jr2 109 Feb 1037 50 4238 190
King's Kiona of Fairview Jr2 362 Feb 591 37 10182 565
King's Monica of Fairview Jr2 151 Feb 675 42 4189 228
King's Wewoka of Fairview Jr2 176 Feb 764 41 5278 256
†Maxim's Almeria of Fairview Jr2 304 Feb 360 23 5574 303
Maxim's Fonda of Fairview Jr2 234 Feb 658 41 6912 387
Maxim's Kiska of Fairview Sr2 343 Feb 594 37 9107 511

†Maxim's Konia of Fairview Jr2 305 Feb 291 18 7479 405
S. Quail Roost Dorothy's Maxim D. Ultra C.'s Laurita
Maxim's Valdina of Fairview Jr2 115 Feb 898 44 4038 184
†Ultra C.'s Aldama of Fairview Jr2 305 Feb 221 14 6074 331
S. Ultra C.'s Superior of Fairview D. Flandria Ultimas
*Warrior's Lady Golden Jr4 337 Feb 727 41 13106 666

§Bumpass, R. D., Roxboro, N. C.
†Quail Roost Noble Lady Jr3 304 Feb 292 18 6846 373

§Burger, Albert, Burger's Place, Encinitas, Calif. ARHT
*†Primrose Lea of Burger's Place Sr4 208 Mar 1205 72 10291 582
*†Susie of Whidby Island 13 151 Mar 1278 64 6457 332
*†Valentine's Rose Marie 13 151 Mar 1392 67 7450 387

Burlingham, Lee & Son, Sunnybrook Guernsey Farm, Dousman, Wis. ARHT
*Argevna Debutante 7 340 Feb 776 44 13720 660
Betidy of Ellyn 9 359 Feb 792 42 13905 761
Cedarglade's Tulip 7 365 Feb 66 3 16892 710
S. Clara's Slogan D. Cedarglade's Tulita 2d
Lishman's Jennie 9 341 Feb 803 45 12447 627
Spring Ridge Dart's Alice 6 291 Feb 605 29 11002 481

§Burns, Arthur C. & Sons, Darby Maple Farms, Milford Center, Ohio. ARHT
Darby Maple Carrie Jr2 158 Feb 781 32 4936 189
Darby Maple Charlotte Sr2 174 Feb 660 29 4510 183
Darby Maple Charming Jr2 170 Feb 692 26 4422 168
Darby Maple Chene Sr2 175 Feb 604 27 4485 179
Darby Maple Cherry Jr2 101 Feb 775 29 2808 105
†Darby Maple Choice Jr2 40 Feb 829 27 1179 41
S. Welcome-In Chadron D. Welcome-In Valor's Eunice
Darby Maple Claris Jr2 181 Feb 366 22 3172 154
Darby Maple Claudia Jr2 165 Feb 510 27 3402 152
Darby Maple Clover Jr3 124 Feb 910 33 4502 181
Darby Maple Colleen Jr2 175 Feb 575 24 3546 140
†Darby Maple Columbine Jr2 56 Feb 925 37 1813 74
S. Welcome-In Chadron D. Darby Maple Millie
Darby Maple Connie Jr2 170 Feb 504 19 3362 132
Darby Maple Countess Sr2 212 Feb 354 15 4382 181
*†Darby Maple Dixie-Lee 7 48 Feb 1337 48 2393 94
S. Caumsett Valor D. Willow Brook's Dixie
Darby Maple Duchess Jr3 191 Feb 464 22 3816 175
*†Darby Maple Fanny 6 59 Feb 1444 53 3154 120
S. Green Crest Steadfast D. Lucille's Fawn
Darby Maple Fawn Sr2 216 Feb 427 19 4283 179
†Darby Maple Kathy Jr2 58 Feb 799 32 1686 69
S. Darby Maple Chum's King D. Darby Maple Daybreak
†Darby Maple Polly Jr2 55 Feb 614 25 1464 68
S. Raemelton Corking Promoter D. Morrow's Folly
*Meeklyn's Patience 8 315 Feb 753 36 13516 615
*Welcome-In Sunnyside 5 200 Feb 559 28 6595 285

Burroughs, C. F., Bayville Farms, Lynnhaven, Va. ARHT
†Andrew's Beauty 7 83 Feb 800 35 2547 121
S. Quail Roost Rose King D. Coble's Marlboro Rose
¶Anna of Green Valley Farm 9 198 Feb 839 52 7180 374
†Bayville Bi's Flossie Sr4 290 Feb 336 21 6533 332
*¶Bayville Bi's Itchen Lass 5 305 Feb 13 9509 452
S. Bayville Illustrator D. Maxim's Itchen's Bayville Lass
†Bayville Bi's Vinette 5 190 Feb 373 17 3580 164
†Bayville Bud's Queen 5 85 Feb 935 41 3021 137
†Bayville Contender's Annabel Sr2 270 Feb 530 29 6091 326
†Bayville Contender's Bella Sr2 166 Feb 642 35 4343 239
†Bayville Dimple Gladine Jr2 93 Feb 841 37 2929 144
†Bayville Dimple Margaret Jr2 122 Feb 648 28 2976 135
†Bayville Dimple's Busy Bee Jr4 134 Feb 626 26 3982 165
†Bayville Dimple's Delight Jr4 90 Feb 1019 39 3520 157
¶Bayville Dimple's Valentine Sr3 192 Feb 698 38 6083 327
†Bayville Duchess Vera Sr2 98 Feb 929 42 3336 156
†Bayville Duke's Cherry Jr4 252 Feb 428 20 6110 284
¶Bayville Duke's Cupid 3 166 Feb 585 29 6504 296
†Bayville Duke's Cupie Jr3 204 Feb 475 26 4398 224
¶Bayville Duke's Gay Flo Sr3 198 Feb 816 39 7663 327
†Bayville Duke's Hildette Jr3 109 Feb 587 31 2558 136
¶Bayville Duke's Lassie Sr3 125 Feb 1130 55 5743 267
*¶Bayville Duke's Mollie Sr4 80 Feb 1225 53 3764 168
S. Bayville Champion's Duke D. Maxim's Mollie
†Bayville Duke's Rose Sr4 204 Feb 382 20 4248 207
†Bayville Duke's Rosetta Jr4 54 Feb 825 34 1618 70
S. Bayville Champion's Duke D. Bayville Golden Rosette
¶Bayville Duke's Sadie Sr3 129 Feb 801 40 4017 193
†Bayville Duke's Unity Jr3 13 Jan 382 19
S. Bayville Champion's Duke D. Champion's Bayville Unity
†Bayville Duke's Vera Sr3 63 Feb 1043 43 2401 105
S. Bayville Champion's Duke D. Viney of Bayville
†Bayville Eminent Roseleaf Jr2 63 Feb 613 32 1454 76
S. Bayville Illustrator D. Bayville Duke's Rosebud
†Bayville Fawn Nan Sr2 179 Feb 554 30 3883 205
†Bayville Fawn's Alicia Jr3 21 Jan 577 31
S. Quail Roost Lucky Fawn D. Champion's Alicea of Bayville
†Bayville Fawn's Cherry Belle Sr3 49 Feb 1052 67 1824 114
S. Quail Roost Lucky Fawn D. Bayville Glamour's Cherry Belle
*¶Bayville Fawn's Itchen Lass Sr3 90 Feb 1065 57 3836 198
†Bayville Fawn's Mollie Sr2 256 Feb 512 31 6382 371
¶Bayville Fawn's Sylvia Jr4 305 Feb 585 32 8351 396
S. Quail Roost Lucky Fawn D. Bayville Secret's Sylvia
†Bayville Frank's Eva Sr3 285 Feb 531 29 7549 413
†Bayville Frank's Hilda Jr3 212 Feb 546 29 4869 242
¶Bayville Frank's Polly Sr3 126 Feb 709 37 4265 210
†Bayville Frank's Pollyanna Sr4 43 Feb 1088 58 1694 96
S. Bayville Maxim's Frank D. Gaylark's Pollyanna of Bayville
†Bayville Hermes Itchen Lass Jr4 300 Feb 368 21 6620 336
†Bayville Ileta Jr4 305 Feb 74 3 7884 327
S. Bunnie's Yeoman of Arnold Manor D. Milton Farms' Fredric's Ileta
*¶Bayville Illustrator's Countess 8 190 Feb 733 38 6193 284
†Bayville King's Carrie Sr2 285 Feb 352 21 5770 293
†Bayville King's Cupid Sr2 236 Feb 470 24 5300 258
†Bayville King's Emeral Sr2 148 Feb 624 31 3871 193
†Bayville King's Frances Sr2 247 Feb 527 29 5922 294
¶Bayville King's Lady Jr2 305 Feb 394 23 6695 341
S. Bayville Country King D. Bayville Maxim's Lady
¶Bayville King's Mollie Jr2 291 Feb 488 28 6764 355
†Bayville Lusty Bountiful Jr2 156 Feb 496 26 3421 157
†Bayville Lusty Queen Sr2 183 Feb 534 27 3938 186
†Bayville Margie Sr2 279 Feb 560 32 7615 381
¶Bayville Maxim Contessa Jr2 127 Feb 595 29 3006 133
¶Bayville Maxim Lustre Jr2 86 Feb 723 31 2350 104
*¶Bayville Maxim's Actress 5 219 Feb 536 26 5483 257
*¶Bayville Maxim's Babs 6 303 Feb 677 36 9475 475
†Bayville Maxim's Bella Sr2 305 Feb 234 13 7474 363
S. Maxim's Hermes of Quail Roost D. Fletcher's Golden Belle
†Bayville Maxim's Betsy Ross 6 181 Feb 654 35 4886 259
†Bayville Maxim's Countess Jr3 163 Feb 542 26 3439 168
†Bayville Maxim's Cuppie Sr4 299 Feb 406 23 7555 383
*¶Bayville Maxim's Delight 5 135 Feb 1239 55 6959 303
Bayville Maxim's Dolly Jr3 291 Feb 567 34 7356 398
¶Bayville Maxim's Fair Mollie Jr4 181 Feb 624 31 4987 240
¶Bayville Maxim's Faith Sr4 137 Feb 666 37 4448 226
*¶Bayville Maxim's Lady Sr4 190 Feb 789 43 6164 329
†Bayville Maxim's Neda 7 73 Feb 833 38 2341 115
S. Maxim's Hermes of Quail Roost D. Neda's Foremost Princess
*¶Bayville Maxim's Southern Lass Sr4 275 Feb 564 28 9137 393
*¶Bayville Maxim's Surprise Jr4 101 Feb 1075 56 4396 210
¶Bayville Noble Dairy Maid Sr3 135 Feb 861 45 4772 246
†Bayville Poppy Jr3 247 Feb 543 30 5638 290
†Bayville Prince's Gay Mary Sr3 98 Feb 663 29 2609 109
†Bayville Prince's Lady 5 70 Feb 1108 52 2730 136
S. Bayville Champion's Prince D. Golden's Lassie of Bayville
†Bayville Queen Gladys Jr2 240 Feb 594 26 5729 242
†Bayville Rosebud's Essie Jr2 280 Feb 381 21 5466 263
†Bayville Secret Kitty Jr2 305 Feb 137 7 6902 347
S. Secret of Fox Dean D. Etta-Kitt of Snowden
†Bayville Secret Laura Jr2 269 Feb 372 23 5216 276
†Bayville Secret's Babs Jr4 124 Feb 744 34 4381 203
†Bayville Secret's Bell Jr4 90 Feb 971 41 3171 142
¶Bayville Warrior's Solo Jr2 305 Feb 315 16 7606 368
S. Bayville Maxim's Warrior D. Quail Roost Lucky Fawn
*¶Bubbles of Bayville 5 119 Feb 1195 46 5914 236
¶Comet's Fair Maiden Jr4 183 Feb 886 48 6694 337
Constance of Cottonade Jr3 360 Feb 725 33 12248 516
¶Dawn's Janis 9 198 Feb 813 36 6636 280
†Ethel of Grassy Meadow 6 129 Feb 656 30 3820 181
*†Fawn's Carnation of Bayville 8 267 Feb 467 24 6642 331
¶Graceland Max Rena Sr2 151 Feb 752 41 4781 226
¶Grassy Meadows' Dream Girl Jr4 305 Feb 43 2 7694 395
S. Ruayne King's Comet D. Midget of Grassy Meadow
Grassy Meadow's Gay Pet Sr2 249 Feb 501 27 5754 305
¶Grassy Meadow's Maxim Kirby Jr3 232 Feb 429 23 6930 301
S. Ruayne King's Comet D. Mabel of Grassy Meadow
†Happy Home Honoria 5 98 Feb 1010 42 3748 165
*Ideal's Goldena 7 329 Feb 598 31 10714 506
†Majesty's Royal Peggy Jr2 211 Feb 579 25 4759 199
†Marie's Lady Violet Jr4 217 Feb 587 30 6422 305
*¶Maxim's Dairy Maid of Bayville 8 293 Feb 641 35 10318 494
Maybelle of Grassy Meadow Jr2 360 Feb 491 26 10479 501
†Midview's Goldena 7 134 Feb 478 27 2676 137
¶Prince's Bessie Hill 7 103 Feb 833 45 3666 199
*¶Quail Roost Royal Clair 6 185 Feb 1000 51 7663 359
*¶Ruayne Lady Alpha 6 212 Feb 743 32 7703 345
†Sandy Level Farm's Wac Jr3 240 Feb 609 37 6480 359
†Sawaga Kilby Nell 7 208 Feb 457 24 4967 255
*¶Southampton Starleaf 6 111 Feb 1132 47 5119 217
¶Windsor Maxim Butter Maid Jr2 170 Feb 522 22 3508 139

Burton, Oliver M., Burton Lane Farm, Lake Forest, Ill. ARHT
*Adelmer's Alert Honeysuckle 8 193 Feb 908 43 7334 331
*Adelmer's Sargon Erma 5 212 Feb 935 55 9364 447
*Burton Lane's Alert Floradora 5 123 Feb 949 45 4625 217
*†Burton Lane's Edith Flopsy Sr4 305 Dec 264 14 9706 479
S. Adelmer's Alert Dipolmat D. Adelmer's Alert Constance
*Burton Lane's Sargon Faith Sr4 256 Feb 548 32 7740 374
*Burton Lane's Sargon Fantasia 5 243 Feb 735 38 8900 395
*Burton Lane's Sargon Freckles 5 87 Feb 1131 54 4039 187
*†Burton Lane's Sargon Glenna Jr4 305 Feb 212 13 10480 538
S. Green Meads Sargon D. Tianna's Edith
Burton Lane's Sargon Hera Sr2 250 Feb 947 48 9576 424
Burton Lane's Sargon Inez Jr2 102 Feb 789 34 3106 129
S. Green Meads Sargon D. Adelmer's Alert Carolyn
¶Burton Lane's Sargon Innes Jr2 239 Feb 405 23 5869 276
Burton Lane's Sargon Isabel Sr2 218 Feb 1097 54 8908 376
Burton Lane's Supreme Iris Jr2 201 Feb 993 52 7658 356

Bush, Alvin R., Wyno Farm, Muncy, Pa.
Elsie of Fern Spring Farm Sr3 199 Feb 1142 60 8014 381
*Elvira of Fern Spring Farm Sr3 44 Feb 1492 66 2184 97
S. McDonald Farms Elmer D. Vida C. of Fern Spring Farm
Hominy Hill Rose Sr2 52 Jan 2030 91 3119 142
McDonald Farms King's Jannella Jr2 70 Feb 1134 51 2764 119
S. Myhaven King D. Rosebloom's Linina
¶Pleasantview Faith Sr2 305 Feb 240 9 9087 396
S. Coldspring's Royal's Raider D. Pleasantview Clara Belle
¶Pleasantview Janet Sr2 283 Feb 807 44 9006 449
Riveredge Valdor's Claire Sr2 97 Feb 1055 62 3929 204
Riveredge Valdor's Doreen Sr2 127 Feb 1056 58 5044 255
Riveredge Valdor's Fancy Sr2 88 Feb 1080 43 3442 136
Riveredge Valdor's Gloria Sr2 126 Feb 980 52 4602 238

§Calhoun, E. F., Twinkle Star Ranch, Grants Pass, Oregon. ARHT
†Dasha of Twinkle Star Ranch Sr2 115 Feb 821 41 3739 204
*†Dot of Twinkle Star Ranch 6 43 Feb 1242 64 1850 98
S. Royal Prince Luke D. Pocadot of Twinkle Star Ranch
†Freda of Twinkle Star Ranch Jr3 115 Feb 958 48 3963 191
†Lilac of Twinkle Star Ranch Jr2 287 Feb 496 25 7369 358
*†Maybelle of Twinkle Star Ranch Sr3 76 Feb 966 36 2868 132
S. Pasha Baron of Prairie Bloom D. Queen of Twinkle Star Ranch 2d

§Calhoun, J. C., Twinkle Star Ranch, Grants Pass, Oregon. ARHT
*†Norvell of Twinkle Star Ranch 6 216 Feb 585 28 6585 323

§Callicott, J. T., Callicott's Dairy Farm, Coldwater, Miss.
†Ammerlea Marc's Bonnie Lass 5 173 Feb 682 38 5169 272

§Callicott, J. T., J. M. & T. D., Callicott's Dairy Farm, Coldwater, Miss.
†Fox's Jill of Waukesha Jr3 98 Feb 728 32 2934 119
†Traxdale Foremost Fairy Jr2 80 Feb 958 48 2742 134

Camp, W. M., Holliknoll Farm, Franklin, Va. ARHT
¶Burch's Butterfat Gladys Sr2 304 Feb 847 52 10620 540
¶Cesor Penwyn's Queen Jr3 258 Feb 481 28 7574 377
¶Holliknoll Holly Girl Jr2 79 Feb 1121 47 3264 112
S. Rockingham Royal Sailor D. Hector's Marthe Princess
¶Holliknoll Opal Jr2 285 Feb 697 38 8884 423

¶Holliknoll Royal Fanny	Jr2	151	Feb	968	45	4801	202
¶Renabie Ben's Minnie Quarts	Jr2	238	Feb	672	40	6848	381
¶Riegeldale Conqueror's Darling	Sr2	207	Feb	498	32	4872	249

§Campbell, J. A., Oak Park Guernsey Farm, Amity, Oregon. ARHT

†Oak Park's Amy	Jr2	100	Feb	665	29	2287	105
†Oak Park's Beauty Girl	Sr2	219	Feb	517	22	4896	211
†Oak Park's Cornelia	Sr2	286	Feb	471	24	6031	303
†Oak Park's Ellen	Jr2	219	Feb	481	19	4594	199
†Oak Park's Elma	Sr2	285	Feb	579	25	6558	330
†Oak Park's Fay	Sr2	221	Feb	686	24	6144	246
*Oak Park's Janet	Sr3	365	Feb	479	21	10735	477
s. Foremost Repeater	D. Valor's Joanna of Oak Park						
†Oak Park's Libby	Jr2	136	Feb	645	29	3025	152
†Oak Park's Louise	Sr2	197	Feb	617	26	4780	220
†Oak Park's Ovella	Sr2	107	Feb	593	28	2898	146
†Oak Park's Pride Beauty	Jr2	179	Feb	508	23	3805	179
†Oak Park's Rose Blossom	Sr2	68	Feb	905	37	2067	96
s. Foremost Repeater	D. Silver Dollie Rosebud						
*†Repeater's Beauty of Oak Park	Jr4	287	Feb	379	16	6910	338
*†Repeater's Ivie of Oak Park	7	305	Feb	195	8	7860	350
s. Foremost Repeater	D. Valor's Pansy of Oak Park						
*†Valor's Clara of Oak Park	5	179	Feb	717	24	5328	223

§Cappo, Art, Diamond Horse Shoe Farms, Chisholm, Minn.

†Ace High Albina	5	143	Mar	939	42	4868	209
†Ace High Bessie	7	93	Mar	1416	69	4572	229
†Ace High Daisy	Sr3	102	Mar	863	44	3111	155
†Ace High Gwyn	Sr3	51	Mar	1195	47	2006	83
s. Laird's Patrician	D. Ace High Bessie						
†Dinella of Ace High	6	75	Mar	1211	50	3099	136
s. Landsman's King of Riverside	D. Juliette's Fawn Babs						
†Earl's Fawn Juliette	12	160	Mar	810	39	4978	219
†Juliette's Fawn Babs	9	93	Mar	985	38	3191	127
†Lucia's Fawn Daisy	8	182	Mar	843	49	5780	313

§Carnes, C. A., Sunny Kenn Guernsey Farm, Farmington, Ark. ARHT

†Cooper's Red Susan	Jr3	55	Feb	1028	54	2023	104
s. Cooper's Red	D. Cooper's Susan						

§Carnes, Clyde M., Sunny Kenn Guernsey Farm, Farmington, Ark. ARHT

†Bravery's Donna of Sunny Kenn	6	45	Feb	1211	55	1965	90
s. Riegeldale Majesty's Bravery	D. Julia Ann of Sunny Kenn						
†Sunny Kenn Bravery's Irene	Sr4	80	Feb	861	42	3036	149
†Sunny Kenn Bravery's Sue	Jr4	55	Feb	1167	56	2279	106
s. Riegeldale Majesty's Bravery	D. Jefferson Springs Blossom						
†Sunny Kenn Moonlight's Fay	Jr2	49	Feb	1150	58	1965	96
s. Riegeldale Emory's Moonlight	D. Sunny Kenn Bravery's Darling						

Carr, H. C., Guernsdel Farm, University, N. C. ARHT

Agate's Mary of Chilbrook	9	120	Feb	1115	47	5012	220
Clovette's Premiere	6	266	Feb	455	28	6496	338
Dew Drop of Lincliff	Jr3	53	Feb	1171	54	2161	97
s. Croasdaile's Maxim's Roy	D. Juanita of Skyron						
Dinsmore Majestic Viola	Sr4	158	Feb	843	39	5264	240
Graceland Max Torchlight	Jr2	84	Feb	699	41	2106	113
s. Quail Roost Prince Max	D. Graceland Maxim Nancy						
Lady's Dairymaid Nancy	6	365	Feb	174	9	13100	609
s. Squire of Chilbrook	D. Sultan's Lady						
Martha's Agate of Chilbrook	Jr4	215	Feb	785	44	7820	417
Maxine Roy of Woodberry	Jr4	120	Feb	894	42	3981	178
May Royalist's Polly	Jr2	207	Feb	554	31	4754	235
Nobleman's Fran of Miniborya	Jr3	212	Feb	650	46	5806	322
Nonette	8	51	Feb	926	51	1704	94
s. General's Red Boy	D. Agate's French Lady						
Riegeldale Governor's Keepsake	Sr2	120	Feb	753	42	3450	188
Rupert's Alberta	Jr2	120	Feb	802	38	3597	167
Rupert's Kathrine	Jr2	200	Feb	578	35	4463	239
Rupert's Pearl	Jr2	137	Feb	711	45	3485	203
Violet Lady of Chilbrook	5	51	Feb	1234	44	2201	84
s. Squire of Chilbrook	D. Ting's Violet of Chilbrook						

Carroll, J. E., Spring Knoll Farm, Falmouth, Va.

¶Spring Knoll Gay Princess	Sr2	305	Nov	135	7	6592	343
s. Sherwood Forest Mimir	D. Eagle Nest Gay Duchess						
†Spring Knoll Mittie	Sr2	252	Jan	563	28	6997	295
¶Spring Knoll Rowanne	Jr2	305	Nov	472	23	10579	467
s. Sherwood Forest Mimir	D. Sycamore Rowana						
Wilburn Effie's Hilda	6	365	Jan	76	4	10785	497
s. Sherwood Forest Forecaster	D. Wilburn Amanda's Effie						
*†Wilburn Moody	7	236	Jan	601	33	7979	373

§Cartwright, R. Jack, Sun Valley Guernsey Farm, Phoenix, Ariz. ARHT

†Bonni-Acres Trudy	Jr2	110	Feb	513	19	2091	79
†Gaynello's Betty	Jr2	187	Feb	540	19	3803	133
†Gaynello's Jezebel	Jr2	177	Feb	622	24	4211	175
†Sunland Dolly	Jr3	251	Feb	625	24	6704	295
†Sunland Dudette	Sr2	148	Feb	537	25	2918	134
Sunland Juliet	Jr2	337	Feb	578	30	8588	381
†Twin Elms Bernice	6	192	Feb	493	20	5023	189
†Twin Elms Blondie	Sr3	268	Feb	280	15	4771	244
†Twin Elms Hope	6	124	Feb	961	34	4721	171
†Twin Elms Lucy	5	70	Feb	958	33	2592	94
s. Julia's Bernice's Duke	D. Twin Elms Becky						
†Twin Elms Valentine	5	202	Feb	628	27	5718	248

Cassatt, E. B., Est., Chesterbrook Farm, Berwyn, Pa. ARHT

†C. F.'s Fairy Queen	Jr2	106	Mar	688	39	2558	130
*¶C. F.'s Jolly Rilma	7	95	Mar	2124	92	6455	261
*¶C. F.'s Lucinda	5	182	Mar	1421	72	9391	413
†C. F.'s Maybell	Jr2	172	Mar	650	33	4411	208
†C. F.'s Romulus' Lady	Sr2	278	Mar	521	31	6128	352
*¶C. F.'s Rose Leaf	6	134	Mar	1602	80	7141	318

Caughman Brothers, Golden Glow Farm, Lexington, S. C. ARHT

Appin's Penta	Sr4	167	Mar	1093	52	6348	305
Butterfat Franklin's Cherry	Jr3	365	Mar	431	23	11277	569
s. Clyburn Butterfat Franklin	D. Silver Lad's Cherry						
Gippy Golden Bertha	5	327	Mar	845	43	11074	559
Golden Glow Cavalier Dora	Jr2	354	Mar	734	38	9892	481
*Golden Glow Maxim Margie	6	46	Jan	1475	71	2116	102
s. Quail Roost Bonnie Maxim	D. Golden Glow Mary						
Golden Glow Maxim Starlight	Jr2	77	Mar	824	40	2020	101
s. Quail Roost Bonnie Maxim	D. Watershed's Majesty Scarlett						
Golden Glow Prince's Gift	Jr2	365	Mar	706	34	11832	535
s. Design Defiance Prince	D. Golden Glow Grace						
Golden Glow Prince's Janice	Sr2	265	Mar	883	41	8036	360
Grand View Raider's Annette	Jr2	143	Mar	907	47	4408	223
Maxim Beam's Sunrise	5	293	Mar	596	37	8193	408
*Stroudcrest Fascination	6	333	Mar	859	46	12409	576

Caumsett Farm, Huntington, N. Y.

Caumsett Actress	Sr2	123	Feb	1165	51	5371	216
Caumsett Agate	Jr2	48	Oct	369	13	1625	59
s. Foremost Acme	D. Caumsett Altantic Clitter						
Caumsett Amazon	Jr2	236	Feb	819	47	8428	406
*Caumsett Clarissa	Sr4	168	Feb	1413	62	9390	420
*Caumsett Eastern Emerald	Sr4	166	Feb	1045	51	8091	356
Caumsett Eastern Lida	Jr2	299	Feb	988	54	12277	583
Caumsett Eastern Pendant	Jr2	365	Feb	979	52	14137	681
s. Caumsett High Strung	D. Caumsett Royal Pearl						
Caumsett Eastern Rhinestone	Jr2	255	Feb	812	46	9263	470
*Caumsett Ida	14	365	Feb	545	24	17276	755
s. Mixter Thor	D. Caumsett Barbara						
*Caumsett Ocean Bud	5	67	Feb	1619	66	3645	146
*Caumsett Ocean Christine	5	154	Feb	1159	55	7499	367
*Caumsett Ocean Dorothy	5	59	Feb	1646	65	3292	128
s. Caumsett Dynamo	D. Caumsett Dora						
Caumsett Ocean Flower	Sr3	273	Feb	681	42	8423	482
*Caumsett Ocean Glee	Sr3	295	Feb	995	59	15227	757
*Caumsett Ocean Leda	Sr4	169	Feb	1595	75	10855	504
Caumsett Ocean Myrtle	Jr2	328	Feb	937	49	13662	639
*Caumsett Ocean Nanette	Jr4	210	Feb	1030	46	9948	413
Caumsett Ocean Opal	Jr2	365	Feb	307	20	11654	641
s. Caumsett Dynamo	D. Caumsett Northern Ruby						

Chambers, A. H., Maple Lane Farms, Kingston, N. Y.

Heweshurst Princess Dorene	Sr2	179	Feb	796	53	5761	336
Heweshurst Princess Dorothy	9	346	Feb	879	51	13753	720
Maple Lane Frolic's Dorothy	Jr2	295	Feb	855	48	11271	543
Maple Lane Heweshurst's Dossie	Jr2	181	Feb	901	50	6439	307
Maple Lane Steadfast's Gorga	5	70	Feb	1225	56	3138	140
s. Maple Lane Vivan's Steadfast	D. Maple Lane Governess						
*Maple Lane Steadfast's Joan	Sr4	346	Feb	754	48	12913	699
*Maple Lane Steadfast's Lucille	5	300	Feb	880	54	12589	652

Chatham, Thurmond, Klondike Farm, Elkin, N. C. ARHT

Clear Springs' Prediction Dora	Jr2	87	Feb	672	36	2306	109
Klondike Harzella	Jr2	129	Feb	803	38	3941	171
Klondike Holliborg	Jr2	175	Feb	802	35	5713	246
Klondike Hollicrystal	Jr2	86	Feb	545	31	1843	105
Klondike Hollifaun	Jr3	297	Feb	428	23	7131	365
Klondike Holligem	Sr2	226	Feb	855	45	8206	404
Klondike Holligirl	Jr2	355	Feb	585	36	10745	565
Klondike Hollikitty	Jr2	293	Feb	710	37	9138	455
Klondike Hollimae	Sr2	341	Feb	618	30	9969	481
Klondike Hollimost's Belle	Jr2	247	Feb	739	40	7261	326
Klondike Holliorchid	Jr2	87	Feb	774	36	2498	113
Klondike Kantoinette	Sr2	184	Feb	746	37	5892	259
Klondike Kavera	Sr2	76	Feb	916	48	2542	126
s. Argilla Knight	D. Klondike Vera						
*Klondike Klarice	5	88	Feb	1274	53	4100	206
Klondike Ladalad	Sr2	218	Feb	924	38	8270	324
Klondike Lady Victoria	Jr2	300	Feb	666	36	8911	403
*Klondike Libby	Jr3	308	Feb	606	33	10257	503
*Klondike Minnie	7	207	Feb	808	38	7641	326
Klondike Pansy	Sr2	238	Feb	420	24	4650	245
Klondike Paulette	Sr2	155	Feb	671	40	4297	245
Klondike Pearl	Jr2	282	Feb	808	48	10209	529
Klondike Peggy	Jr2	84	Feb	749	40	2586	120
s. McDonald Farms Predictmost	D. Klondike Hollinda						
Klondike Phoebe	Sr2	193	Feb	753	36	5934	288
Klondike Pollyanna	Sr2	262	Feb	649	38	7445	381
Klondike Poppy	Jr2	341	Feb	573	33	8519	442
Klondike Pride	Jr3	122	Feb	805	45	4104	217
s. McDonald Farms Predictmost	D. Klondike Klarice						
Klondike Princess	Jr2	268	Feb	592	32	7106	353
Klondike Priscilla	Jr2	331	Feb	704	39	10640	524
*Midview's Christine	5	290	Feb	354	18	8171	392

Christal, Henry I., Hanover Hill Farm, Yorktown Heights, N. Y.

*Bournedale Ringleader	5	270	Jan	836	51	9907	565
Chenar's Blinkie	Sr3	255	Jan	926	50	9062	432
Chenar's Mistress Mary	Sr3	279	Jan	921	46	10637	476
Churn Creek's Royal Elaine	Jr2	201	Jan	1297	59	8856	377
Madrey Farm Levity Georgianna	Jr2	84	Jan	943	45	2747	135
Madrey Farm Princess Luella	Jr3	69	Dec	840	40	2012	94
Madrey Farm Robin	Jr3	242	Jan	989	53	9281	453
Majesty's Charm	Jr3	56	Jan	1586	76	2919	133

§Cleveland, Reginald M. & Denise G., Rexden Farm, Eatontown, N. J. ARHT

*Beaverbrook Sunbeam	6	44	Jan	1475	70	2113	100
s. Beaverbrook Radiant Star	D. Beaverbrook Sequel						
Playhaven's V. Frances	Sr3	43	Jan	947	44	1321	62
s. Coronation Valiant	D. Playhaven's Y. Frances						

Coble, Edgar Coltrane, Maegeo Farms, Lexington, N. C.

¶Matilda's Maxine	Sr2	88	Feb	733	41	2622	140
s. Rose Maxim	D. Davie Boy's Matilda						

Coble, George S., Maegeo Farms, Lexington, N. C.

*Admiral's Ultra May Rose	9	218	Feb	418	20	4644	197
¶Arden Colfax Lucile	Jr2	110	Feb	654	28	2924	120
Carol Rose Alice	Jr4	265	Feb	551	35	6812	363
¶Coble's Favor	Jr2	110	Feb	882	43	3723	190
Cummings' Illustrator Doreen	Jr4	227	Feb	274	16	3085	166
Cummings' Maxim Dixie	Jr4	225	Feb	482	22	5256	222
*Elizabeth Ann of North View	6	293	Feb	267	17	5943	274
†Fairlawn Maxim's Graceful	Jr4	305	Feb	37	2	5042	258
s. Quail Roost Rose Maxim	D. Fairlawn Charming						
*†Graceland Beau Nannie	7	305	Feb	43	2	5547	308
s. Winston Farms Beau Geste	D. Corine's Flossie of Salem						
Guard's Daisetta	Jr3	302	Feb	189	12	5319	271
¶Hillandale Cavalier's Flora	Sr2	253	Feb	676	40	8139	430
Hillside Roy's Dolly	Sr2	243	Feb	302	15	4202	191
¶Maxim Majesty's Martha	Jr4	92	Feb	1192	57	4189	181
Maxim's Annalee	Sr2	305	Sept	295	16	7095	348
s. Clear Springs' Maxim's Dictator	D. Green Hill's Annette						
Red Cross Maxim's Betsy	Sr3	254	Feb	426	23	6139	290
†Royal Count's Polly	Sr2	304	Feb	221	17	4776	277
¶Ruayne Gypsy's Pearle	Jr4	116	Feb	1124	44	4909	185
Salem Farms Betsy May	6	243	Feb	164	8	3980	168
¶Terrace Farm's Quartz	Jr2	98	Feb	709	37	2718	130

¶Traxdale Knickmost Keepsake Jr2 110 Feb 813 42 3309 150
Twin Brook Eda Sr2 233 Feb 541 28 5465 250
†Twin Brook May Queen Sr2 305 Feb 203 12 4911 273
S. Royal Count's Maxim D. Valor's King's May Queen
†Twin Brook Roxie Jr2 305 Feb 213 12 5713 270
S. Quail Roost Lucky Ferdy D. Terrace Farm's Cleo
†Zimalcrest Design's Rosoma Jr3 305 Feb 39 2 5160 259
S. Quail Roost Maxim's Design D. Zimalcrest Rose

Coker, Grady N., Nejasco Farm, Canton, Ga. ARHT

Benjamin's Illustrious Laxey Jr2 365 Dec 404 22 10353 503
S. Riegeldale Illustrious Benjamin D. Miller's Pauper Laxey
Benjamin's Illustrious Star Jr3 59 Sept 1047 36 1979 73
S. Riegeldale Illustrious Benjamin D. Star Lear
*Bonnybrook Queen Blossom 10 249 Jan 685 33 7596 330
¶Brays Island Geranium Jr2 121 Jan 824 43 3488 170
Claymore Master's Jewel Sr3 223 Jan 253 16 4923 237
Clear Springs' Maxim Blissful Jr2 158 Jan 820 45 4703 231
Clear View Star Girl 5 365 Feb 254 14 9587 450
S. Klondike Gaylax D. Miller's Little Star
Coker Fair Pride Sr3 302 Jan 826 45 10974 514
Coker Lula Ray 5 365 Jan 70 3 12778 576
S. Coker Helen's Silver Ray D. Coker Noble Lula
Coker's Blue Sue Jr2 255 Jan 704 38 6861 334
Coker's King's Doris Sr2 24 Jan 736 34
S. Clear Springs' Scarlett Maxim D. Issaqueena Maxim Doris
Cotter Grove Janet 8 311 Jan 511 30 8255 403
Fairlee Acres Maxim Hazel 5 365 Jan 406 22 11232 542
S. Maxim Royal Duke D. Guardsman's Beauty
Fairlee Acres Maxim Maggie 6 365 Feb 522 30 10962 568
S. Quail Roost Maxim's Ideal D. Oakhurst Magic Mallet
Fairlee Acres Maxim Rosie 6 331 Jan 586 37 9162 487
Fairlee Acres Royal Pet Sr3 365 Feb 287 21 9593 502
S. Maxim Royal Duke D. Petsy's Butterfat Rosebud
Geneva's Bodena of Eliada 5 365 Jan 229 11 11821 483
S. Sequel's Commander of Eliada D. Betsy's Geneva of Oak Grove
Gippy Utmost's Berta 7 171 Dec 653 35 4811 219
Golden Glow Daisy 6 365 Dec 256 12 11223 516
S. Quail Roost Bonnie Maxim D. Coker Virginia Sunshine
Golden Glow Maxim Beth Sr2 215 Jan 780 42 5746 285
Governor's Polly Jane 6 337 Dec 588 30 9488 413
Indian River McK. Gem Sr2 365 Dec 348 18 9219 425
S. Riegeldale McK. Anthony D. Indian River Valor Eliza
Nell's Gladiola Belle 5 365 Dec 255 12 12617 510
S. Alfred's Stars and Stripes D. Mary Buttercup Nell
Oakhurst Sunshine Sr2 219 Jan 666 39 5540 275
Peer's Maxim Juno Jr2 365 Dec 217 11 8915 446
S. Riegeldale Majesty's Peer D. Riegeldale Anchor's Juno
Rex's Amelia of Howell Farm 5 365 Feb 430 21 10328 425
S. Rex of Ponce de Leon D. Amelia of Howell Farm
Riegeldale Consummate's Julia Sr2 365 Dec 210 11 8799 493
S. Riegeldale Emory's Consummate D. Riegeldale Governor's Carita
Riegeldale Emory's Edith Jr2 333 Jan 650 36 8208 393
Riegeldale Major's Clara 6 110 Nov 1031 55 3929 196
S. Quail Roost Valor's Major D. Winston Farms Hazel
*Riegeldale's Golden Florence 10 312 Dec 631 34 8882 392
Riegeldale Viscount's Dolly Jr4 365 Dec 500 26 9401 455
S. Bournedale Viscount D. Riegeldale Illustrious' Dolly
Riegeldale Viscount's Laxey Jr3 365 Jan 574 35 11843 568
S. Bournedale Viscount D. Miller's Pauper Laxey
Rivelon May Tulip 6 235 Jan 1098 58 10676 493
Rose's Dimple Lena 8 302 Jan 697 39 9698 476
Ruayne Lady Bess 5 365 Dec 196 10 11228 510
S. Riegeldale Judy's King D. Robust's Blanch
St. Nick's Fascination Sally 7 325 Jan 792 39 11950 509
Sovereign's Ruby Sr2 365 Feb 398 24 7601 378
S. Blakeford Sovereign D. Kilby's Ruby
Sunshine's Maxim Rowe 6 365 Dec 148 8 8764 459
S. Clear Spring's Maxim D. Sunshine's Rowena
Vestina's Beauty 10 130 Jan 943 42 4411 215
S. Stonewall of Etowah Farms D. Vestina's Ulga

Colby, Howard H., Colby Dale Farms, Romeo, Mich. ARHT

*¶Beverly's Connie Ailene 9 305 Jan 236 10 9927 418
S. Loma Rilma's Ajax D. Fairy's Peggie of Armada
*¶Bula Bertell 8 171 Feb 872 44 6589 307
*¶Franchester Novel Cherie 7 229 Feb 675 35 7040 355
¶Langmeadow Actress Jr2 170 Feb 903 45 5919 270
¶Langmeadow Agnes Jr2 163 Feb 935 42 5814 274
*¶Langmeadow Anita Jr4 199 Feb 865 36 7743 315
¶Langmeadow Anna Lou Sr2 305 Feb 161 8 8455 392
S. Cesor Pontiff's Anchor D. Longacres Louise
¶Langmeadow Artist Sr2 43 Feb 1036 38 1625 64
S. Cesor Pontiff's Anchor D. Langmeadow Rosemary
¶Langmeadow County Maid Sr3 50 Feb 1313 64 2345 125
S. Colby's Modern Shah D. Colby's Moderne Milkmaid
¶Langmeadow Labelle Jr2 135 Feb 884 39 4598 208
¶Langmeadow Lana Jr2 186 Feb 973 42 7242 316
¶Langmeadow Raileen Jr2 51 Feb 1196 50 2188 95
S. Langwater Redemptor D. Beverly's Connie Ailene
¶Langmeadow Red Head Jr2 237 Feb 715 32 6989 304
¶Langmeadow Redita Jr2 199 Feb 853 48 6918 338
¶Langmeadow Rema Jr2 93 Feb 1003 46 3518 165
¶Paragon Caroline Sr3 123 Feb 1166 55 5724 287
¶Playhaven's Y. Annabelle Jr3 184 Feb 886 46 6171 301
¶Willow Brook Monarch Darline Sr2 135 Feb 1210 51 6037 267

§Collins, Earle J., Riverlane Farm, Dundee, Ill. ARHT

†Blakeford Jenny Lee Jr2 282 Feb 517 24 6161 278
†Buddy's Belle of Bonnie View 7 151 Feb 782 32 4857 205
†Celestial's Princess Jr3 175 Feb 591 28 4302 194
†Challenger's Betsy of P. A. S. 5 305 Feb 518 26 10072 488
S. Golden Grange A. C. Contribution D. Bessie of Hoovens Farm
†Dorothy of P. A. S. Sr3 250 Feb 383 15 6216 230
†Fox's Pride of Waukesha Sr2 305 Feb 670 30 8768 369
S. Fox's Alert of Waukesha D. Fox's Verna of Waukesha
†Glenraven Swallow 8 162 Feb 746 27 5299 218
†Gylden Memoir's Cora Jr2 305 Feb 390 19 6663 304
S. Cesor Penwyn's Memoir D. Gylden Major's Gertrude
†Gylden Penwyn's Sally Jr2 305 Feb 154 7 8088 371
S. Cesor Penwyn's Memoir D. Johnson Ibycus Sleepy
†Highalnd Place Mayflower Jr3 250 Feb 506 25 6419 309
Long View Goldust 2d Jr2 138 Feb 885 32 4233 170
†Shady Nook Joyce 5 293 Feb 763 36 9454 442
†Shady Nook Ned's Starlight 5 278 Feb 901 30 10477 400
†Wynola Mattie 7 296 Feb 557 24 9151 373

§Conn, J. Donald, Brookvale Farm, Red Lion, Pa. ARHT

†Brookvale Agnes Jr4 293 Mar 264 16 5485 275
†Brookvale Beam Sr3 243 Mar 423 24 5996 309
†Brookvale Carmel Jr2 90 Mar 554 26 1748 80
†Brookvale Celia Jr2 90 Mar 655 29 2055 88
†Brookvale Cora Jr2 86 Mar 764 33 2242 95
†Brookvale Dane Jr3 121 Mar 941 47 4163 209
Brookvale Dasher Jr2 365 Mar 332 18 8268 386
S. Blakeford Slogan D. Geneva's Royal Barbara
Brookvale Della Jr2 365 Mar 340 19 7631 380
S. Blakeford Slogan D. Peirce Lamba
†Brookvale Delma Jr2 133 Mar 677 37 3326 175
†Brookvale Dinah Jr2 223 Mar 534 26 5179 228
†Brookvale Dottie Jr2 141 Mar 576 32 3055 150
*Brownlie Beacon's May 12 365 Mar 317 15 9751 394
S. Chestnutwold Ultra Beacon D. Brownlie Lady May
†Clara of Geneva 8 56 Mar 74 3 1063 53
S. Calder Farm Invader D. Marvel's Jean
†Geneva's Nellie 7 220 Mar 598 33 6201 323
†Geneva's Royal Barbara 6 116 Mar 761 35 3610 143
†Moonbeam's Ray of Shirley 5 133 Mar 401 22 2331 111
†Spenceola Baby Bane 6 175 Mar 580 27 5308 219
†Spenceola Secret Maid 6 182 Mar 436 22 4147 190

Copper Gate Products Company, The, Basking Ridge, N. J.

*Afton's Donna Constanza 5 280 Feb 1157 57 12257 588
Beaverbrook Blossom Jr3 109 Feb 1044 53 4632 246
*Chestnut of Meadowbrook 5 266 Feb 1061 64 13817 761
†Count's Ultra Lady Jr2 286 Feb 581 32 7634 385
*Flat Brook Blossom Elsa Sr3 365 Feb 157 7 10734 471
S. Hardwick's Provost D. Blossom's Son's Turquoise
Foremost Royal's Jackie Sr2 120 Feb 1116 59 4805 237
*¶Guernside's Pansy 7 46 Feb 1667 73 2567 113
S. Green Meadows Buttercup Norwin D. Guernside's Clover
¶Harmony Hollow Request Jr2 149 Feb 766 45 4837 233
Innisfree Betty Jr2 365 Jan 173 10 6267 309
S. Shirwick D. Chinquapin Rose Bud
†Innisfree Ultra Select Sr3 259 Feb 481 28 5975 295
*Langvalley Alright 5 100 Feb 1409 63 5164 218
*¶Mt. Ararat's Mary Rosetta 8 57 Feb 1363 76 2681 139
S. Wild Rose's Challenger D. Beau Geste's Lou
*¶Silver Barn Marge 5 126 Feb 1435 72 6903 328
*¶Tarbell Peerless Anola Jr3 67 Feb 1401 64 3323 156
S. Foremost Peacemaker D. Tarbell Farms Brilliant Ann
*¶Willowmere Pearl 7 61 Feb 2137 91 4293 183
S. Willowmere Prospector D. Willowmere Peggy

§Coskery, Eugene C., Jr., The Coskery Guernsey Farms, Emmaus, Pa. ARHT

*†Cherry Hill Flora 5 111 Feb 1076 46 4705 219
*†Cherry Hill's Florida Sr4 305 Feb 148 8 8616 385
S. Leasure Run Success D. Zerone of Vera
*†Cherry Hills Frances Sr4 173 Feb 764 42 5988 306
*†Cherry Hills Gertie Sr3 284 Feb 521 30 9212 423
*†Cherry Hills Glamor Girl Jr4 239 Feb 503 24 6375 307
*†Cherry Hills Glenda Jr4 284 Feb 422 24 8553 436
*†Cherry Hills Golden Lady Jr4 147 Feb 1094 51 6500 279
*†Coskery's Actress By F. P. V. Jr3 244 Feb 346 18 6614 299
†Coskery's Bonnie Jr2 82 Feb 747 37 2204 103
S. Grace's Vagabond D. Cherry Hills Frances
†Farm School Valiant Mabel Jr2 282 Feb 569 32 8136 390
*†Farm School Victor Cornelia 6 117 Feb 1047 48 4551 204
*†Farm School Victor Fanny Sr4 85 Feb 1206 60 3397 182
†Farm School Victoria June Jr2 122 Feb 982 48 4994 235
†Farm School Victoria Verdie Jr2 183 Feb 772 37 5794 271
*†Farm School Victor Miss Clio Sr4 292 Feb 145 8 7197 349
*†Foxburg's Cheer's Treasure 5 205 Feb 705 35 6268 286
*†Glen-Ru Junette Sr4 241 Feb 802 34 9265 375

§Cowan, L. W. & Sons, Cowan Farm, Oshkosh, Wis.

†Cowan Farms Bob's Charm Jr2 82 Feb 830 39 2397 116
†Cowan Farms Bob's Leila Jr2 304 Feb 665 30 8451 362
†Cowan Farms Bob's Ora Jr2 303 Feb 580 32 8100 406
†Cowan Farms Counsellor's Olive Jr2 293 Feb 302 17 7900 317
†Cowan Farms Fairy Jr2 88 Feb 972 42 3184 129
*†Cowan Farms's Florence Jr4 38 Feb 1161 52 1616 73
S. Tianna's Kenmoor Maxim D. Fay of Cowan Farm
*†Cowan Farms Harmony Jr3 305 Feb 56 3 7971 452
S. Corium Slogan's Noah D. Bell of Cowan Farm
†Cowan Farms Lad's Iris Jr2 142 Feb 770 39 4110 202
†Cowan Farms Marion Jr3 52 Feb 1047 48 1984 92
S. Corium Slogan's Noah D. Mary of Cowan Farm
*†Irma of Cowan Farm Sr4 217 Feb 680 37 7270 337
†Janet of Cowan Farm 5 273 Feb 377 24 7631 402
*†Osie of Cowan Farm 6 305 Feb 83 4 11889 534
S. Tianna's Kenmoor Maxim D. Algoma's Mollie

Cowham, C. F., Cowham Farm, Jackson, Mich.

*Abbie's Snowdrop of Cowham Farm 6 304 Feb 1038 43 14817 613
Alice Rex of Cowham Farm 6 290 Feb 881 41 11732 505
*Cowham Farm Emory's Blanch Sr3 102 Feb 1348 68 5019 261
*Cowham Farm Emory's Dawn Jr3 51 Feb 1535 78 2750 147
S. Riegeldale Emory's Sensation D. Dawn's May of Cowham Farm
*Cowham Farm Emory's Rose Sr3 59 Feb 1148 52 2428 117
S. Riegeldale Emory's Sensation D. Rex's Rose of Cowham Farm
*Rex's Hazel of Cowham Farm 7 285 Feb 684 38 9308 467
*Snowdrop's Rose of Cowham Farm 5 265 Feb 1063 55 11467 602

§Cox, Louis S., Randot Farms, Methuen, Mass.

†Randot Dolly Jr3 85 Mar 1062 46 2878 127
S. Lea Lord Levity King D. Randot Duchess 3d
†Randot Jean Sr2 61 Mar 853 32 1768 74
S. Lea Lord Levity King D. Randot Floe 3d
†Randot Jubel Sr4 179 Mar 922 44 6010 288
†Randot Jubel 2d Jr2 155 Mar 739 34 4115 191

Craig, R. A., Dr. & Mrs., Leafy Lane Farm, Kokomo, Ind. ARHT

*†Dixie Lee of Leafy Lane 6 163 Feb 901 42 6907 352
†Eda of Leafy Lane Jr2 305 Feb 288 13 9704 440
S. Royal's Val Dasher D. Symbol of Leafy Lane
*†Heiress of Leafy Lane Jr4 305 Jan 63 4 10541 614
S. Ridglydale's Lone Ranger D. Craig's Gypsy Fortune
†Leafy Lane Devotion Jr2 101 Feb 735 33 2921 126
†Leafy Lane Serenade Sr2 85 Feb 750 33 2513 108
*†Pride's Honor of Leafy Lane Sr4 246 Feb 532 29 7959 388
†Reflection of Leafy Lane Sr2 186 Feb 742 35 5642 253
*†Royal's Delightful Eda 8 151 Feb 993 41 6984 288
†Searchlight of Leafy Lane Jr2 305 Feb 55 2 9441 438
S. Royal's Val Dasher D. Dividend's Duchess

*†Violet of Leafy Lane	Jr4	250	Feb	515	27	8343	374
*†Virginia Lee of Weasel Creek	12	200	Feb	503	22	7202	303
*†Virginia Rose of Leafy Lane	Jr4	305	Jan	184	11	9614	486
s. Ridglydale's Lone Ranger	D. Royal's Delight Eda						
†Wistful of Leafy Lane	Sr3	44	Feb	979	41	1477	61
s. Ranger's Ajax of Leafy Lane	D. Royal's Delight Eda						

Creekbaum, Emery W., Star Line Guernseys, Brownsburg, Ind. ARHT

Duchess of Drake's Farm	9	138	Feb	764	39	4193	218
Royal Linda of Locust Grove	5	198	Feb	710	33	6228	294
¶Royal Sunda of Locust Grove	Sr2	246	Feb	562	29	6037	298
Starline's Queen of Hearts	Jr2	165	Feb	859	35	5389	235

Crocker, G. H., Est., The Crocker Farms, Cortland, N. Y.

¶Ambition's Bella	Sr2	237	Feb	463	23	6442	328
Ambition's Dewdrop	Jr2	273	Feb	617	34	8650	412
Ambition's Hyacinth	Sr2	102	Feb	961	49	4126	182
s. Hightide's Royal Ambition	D. Dorabell Badger						
Badger's Cosmos	Sr2	364	Feb	818	38	11787	540
Badger's Etta	Sr2	342	Feb	563	32	9513	503
¶Badger's Pearline	Jr3	70	Feb	1007	39	2390	93
s. Foremost Badger	D. Vision's Desire of Pine Grove						
¶Badger's Trixie	Sr2	70	Feb	1070	36	2540	88
s. Foremost Badger	D. Mayprince's Name						
Defender's Cinderella	Jr2	365	Jan	181	11	11187	553
s. Foremost Defender	D. Champion's Highrilla						
*Fulfillment's Windflower	6	331	Feb	864	41	15638	718
Fulltide's Playful	Jr2	61	Dec	852	46	1684	83
Hightide's Royal La Noce	Jr2	279	Feb	645	35	7730	393
Janice Badger	Sr3	356	Feb	773	37	11859	560
*Josephine Badger	Sr4	290	Feb	725	43	10582	588

Crocker, Robert L., The Crocker Farms, Cortland, N. Y.

*¶Rheba Badger	Sr4	224	Feb	839	43	9020	447

Crooks, Claud R., Est., Delpark Farms, Zionsville, Ind. ARHT

Silver Hills Ardis	Sr2	266	Feb	682	36	7596	361

Curtiss Candy Company, Farm No. 40, Dundee, Ill. ARHT

*Beaut of Cleepy Hollow	5	355	Feb	781	53	12643	734
Cesor Mercury's Roxanna	Sr2	107	Feb	950	49	3800	181
*Curtiss Candy A. Henrietta	Sr3	57	Feb	1130	51	2323	104
s. Noble Albert of Thorn Hill	D. Tianna's Henrietta						
*Curtiss Candy A. Trix	Sr3	109	Feb	1014	56	4378	235
Curtiss Candy Her Lady	Sr2	334	Feb	566	28	8720	422
Curtiss Candy Levity Ingenue	Jr2	114	Feb	774	29	3449	125
*Curtiss Candy Penelope	Sr3	124	Feb	1231	60	5958	274
*Francois' Cozy Rheba	7	88	Feb	1637	79	5389	266
Little Orchard Merry	Jr3	279	Feb	766	34	8691	375
*Margendell Gracious	5	55	Feb	1221	49	2559	106
s. Boulder Bridge Plutocrat	D. Ollie's Dot of The Milk Jug						
*McDonald Farms Grace	Sr4	214	Feb	883	43	7991	369
*St. James Champion Belle	Sr3	301	Feb	517	29	9105	451
St. James Champion Lassie	Jr2	77	Feb	973	38	2926	120
s. St. James Champion's Champion	D. St. James Duke's Lady						
*Sun-Blest Farms Lotus	5	48	Feb	1584	60	2648	112
s. Green Meads Taurus	D. Pine Manor Lotus						

Curtiss Candy Company, Farm No. 711, Cary, Ill. ARHT

Curtiss Candy Joy	Sr2	218	Feb	779	43	6684	339
Curtiss Candy Levity Audrey	Jr2	255	Feb	886	43	8984	401
Curtiss Candy Levity Barbara	Jr2	289	Feb	878	36	9909	382
Curtiss Candy Levity Beatrice	Jr2	365	Feb	359	20	10984	514
s. Green Meads Levity King	D. Alfacrest's Q. V. Beatrice						
Curtiss Candy Levity Charlotte	Jr3	165	Feb	1107	59	7386	401
Curtiss Candy Levity Rheba	Jr2	365	Jan	197	11	10385	510
s. Green Meads Levity King	D. Francois' Cozy Rheba						
Curtiss Candy Levity Rose	Sr2	88	Feb	1151	43	3665	132
Curtiss Candy Levity Viola	Sr2	103	Feb	992	40	3634	154
Curtiss Candy Paulette	Sr2	148	Feb	821	31	4696	197
Curtiss Candy P. Norma	Jr2	365	Feb	12		8668	450
s. Boulder Bridge Plutocrat	D. Secret's Norma						
Curtiss Candy P. Queen	Jr2	255	Feb	861	43	8982	409
Curtiss Candy Vanity	Sr2	89	Feb	998	41	3445	155
*Gayhead's Her Ingenue	5	120	Feb	1762	79	8256	349
*Green Meads Gay Thelda	5	186	Feb	1143	50	8626	390
*Green Meads Gay Winsome	5	146	Feb	1250	57	7089	308
*Quail Roost Noble Primrose	Jr4	329	Feb	602	36	15186	712

Dancer, H. M., Jackson, Mich.

Abbie T. of Cowham Farm	6	74	Feb	1320	65	3563	172
s. T. Rex of Cowham Farm	D. Golden Abbie of Cowham Farm						
*Juno's Fern of Cowham Farm	11	314	Feb	903	44	12521	604

Dane, Helen P., "Longwood," Center Harbor, N. H.

Roughwood Aureate	Sr2	365	Feb	216	12	9689	465
s Langwater Advance	D. Roughwood Aura						
Roughwood Limpid	Jr3	68	Feb	846	44	2205	108
s. Langwater Advance	D. Roughwood Clarity						
Roughwood Minette	Jr2	240	Feb	881	43	7941	349
Roughwood Normandy	Jr2	151	Feb	989	52	5251	270
Roughwood Sally Ann	Jr3	98	Feb	893	38	3443	135
s. Langwater Advance	D. Roughwood Sally						
Roughwood Sweet Spice	Jr2	344	Feb	828	47	10605	549

§Daniel, Kenneth H., Kenmax Stock Ranch, Gooding, Idaho. ARHT

†Kenmax Oscar's Lottie	Sr3	305	Jan	111	4	11844	478
s. Toponis Marvel's Oscar	D. Patricia's Ladie						
†Kenmax Sequel's Lassie	Sr4	291	Jan	546	27	8629	398
†Kenmax Truman's Vesta	Jr3	208	Jan	589	29	5909	288

Danvers, Don, Diamond D. Valley Farm, Converse, Texas.

†Collinwood Hilda	Jr2	59	Feb	969	39	2096	85
s. McDonald Farms Hoosier	D. Warel Nissa's Noddle						
†Diamond D. Dairymaid	Jr2	178	Feb	660	30	4453	196
†Diamond D. Donna	Jr2	104	Feb	657	23	2585	107
*†Director's Lady Emma	Sr3	114	Feb	597	23	3449	153
*Director's Tess	5	156	Feb	1134	43	7435	319
†Erin's Hindsdale Sarsura	Jr3	70	Feb	703	25	1887	75
s. McDonald Farms Erin	D. Star's Hindsdale Sis						
Jo-Mar Reveler's Handsmoe	Sr2	305	Feb	816	31	8815	337
†Lue of Maple Lane Farms	Jr3	157	Feb	589	29	3817	179
†Meadow Lodge Queen Dainty	Sr3	305	Feb	208	10	6795	305
s. Langwater King of the Meads	D. McDonald Farms Dainty						
†Mountain View's Day Ann	Sr2	157	Feb	704	31	4490	191
†Mountain View's Lady Louise	Sr2	148	Feb	596	30	3625	171
†Mountain View's Mildred	Jr2	305	Feb	496	26	6086	288
s. McDonald Farms Fawn Lord	D. Mountain View's Crusader Fairy						
†Primrose Heartbreaker's Unity	Sr2	305	Feb	372	19	8655	386
s. Meadow Lodge Heartbreaker	D. Unity of Primrose						
*Ranger's Peggy Jane	Sr4	80	Feb	1208	53	4200	192
Robday's Caroline	Sr3	181	Feb	891	41	8410	370
†Robday's Daisy	Jr3	305	Feb	184	10	8913	430
s. McDonald Farms Designer	D. Robday's Alice						
†Robday's Texas Lass	Jr2	303	Feb	545	29	6883	334
*Sloan's Julia	Jr4	88	Feb	1363	53	4762	212
†White Plains Pal	Jr2	305	Feb	146	9	7218	349
s. Spar Hill King of White Plains	D. Amy's Pal						
†Yocliff Prim	Jr4	157	Feb	580	22	4320	173

Daubenspeck, Jay B., Fairview Dairy, Mansfield, Ohio. ARHT

Maebryan Connie	Jr2	365	Feb	246	13	4925	247
s. Raemelton Corking Lover	D. Ray O'Dawn Content						
Raemelton Corking Perfection	Jr2	365	Dec	129	8	8258	437
s. Raemelton Royal Corking	D. Raemelton Sunny Periwinkle						

§Davidson, Arthur, Davidson Farms, Waukesha, Wis. ARHT

†Blazer's Butterfat Donna	Jr2	115	Feb	788	35	3380	146
†Blazer's Butterfat Fanny	Jr2	217	Feb	513	26	4613	209
†Blazer's Butterfat Fashion	Sr4	59	Feb	1215	48	2528	106
s. Hilltop Butterfat Blazer	D. Heartsease Butterfat Queen						
*†Blazer's Butterfat Flossie	Sr3	86	Feb	880	38	2874	124
s. Hilltop Butterfat Blazer	D. Floretta's Butterfat						
†Blazer's Butterfat Maytime	Sr2	64	Feb	863	39	1936	83
s. Hilltop Butterfat Blazer	D. Butterfat King's Glory						
†Blazer's Butterfat Queen	Sr3	185	Feb	498	22	4249	179
*†Bonny Ann's Butterfat Princess	5	185	Feb	607	28	4863	213
*†Bonny Butterfat Anne	6	273	Feb	581	27	8488	371
†Butterfat Blazer's Doris	Jr3	243	Feb	524	21	6228	245
†Butterfat Fashion Favor	Jr2	90	Feb	640	30	2186	99
*†Clarion's Butterfat Norita	5	234	Feb	389	24	5574	266
*†Harvey Farm Floretta	13	83	Feb	1274	54	3963	172
s. Boulder Bridge Gladiator	D. Harvey Farm Flora						
*†Heartsease Butterfat Queen	6	243	Feb	524	30	6864	340
*†Hilltop Butterfat Fortuna	6	213	Feb	645	33	7270	353
*†Pollyanna Butterfat's Clara	9	73	Feb	1094	43	3038	123
s. Butterfat Fashion King	D. Harvey Farm Pollyanna						
*†Pollyanna Butterfat's Sue	6	273	Feb	355	20	6193	304

Davis, Elmer & Irene, Wee Acres, Crawfordsville, Ind. ARHT

Lone Pine Country Ann	Jr2	134	Feb	782	37	4032	195

§Davis, Eugenia C., Crumdale Farm, Berwyn, Pa. ARHT

†Kelso's April	5	305	Mar	155	8	8169	424
s. Kelso's Lullaby's Crusader	D. Kelso's Dewdrop						
†Kelso's Beverly	Jr3	134	Mar	821	47	4331	232
Kelso's Collette	Sr2	67	Mar	709	33	1574	79
s. Villa-Way Career	D. Kelso's Isabella						
†Kelso's Constance	5	302	Mar	328	19	6496	380
*†Kelso's Edith	6	194	Mar	1038	49	7806	376
Kelso's Janine	Jr2	147	Mar	847	40	4258	200
*†Kelso's Lillian	8	192	Mar	935	45	7268	345
†Kelso's Little Nell	Jr2	305	Feb	103	7	7570	456
s. Kelso's Noble Boy	D. Kelso's Helen						
†Kelso's Nora	5	299	Mar	576	33	8729	476
Kelso's Paulette	Jr2	112	Feb	526	30	2335	125
†Kelso's Snowdrop Lass	Sr3	305	Mar	164	10	8955	491
s. Kelso's Noble Boy	D. Kelso's Dewdrop						
Kelso's Theresa	Jr3	71	Mar	1165	53	2808	140
s. Kelso's Noble Boy	D. Kelso's Elowsie						

§Dealy, Paul M., "Land o'Dreams," Bow, Wash. ARHT

†Quality Farm Lucky's Delight	Sr3	90	Feb	970	47	3351	179

§Dealy, Ray, "Land o'Dreams," Bow, Wash. ARHT

†Land o'Dreams Belinda	Jr2	138	Feb	808	45	4002	220
†Land o'Dreams Beverly	Sr2	118	Feb	913	44	3643	184
*†Land o'Dreams Linda	5	159	Feb	914	57	6274	391
*†Rozelyn Beatrice	Sr4	97	Feb	1046	56	3861	207
*†Western Glow Pansy's Maryann	5	177	Feb	884	46	6645	397

§Dean, George E., Est., Haven Hills Farm, Albion, Mich. ARHT

Haven Hills Dazzler 5th	Sr2	45	Jan	709	34	1024	48
s. Blossom's Sailor Boy Supreme	D. Haven Hills Dazzler						
*Haven Hills Dorothea 3d	Sr3	48	Jan	1245	52	1758	78
s. Haven Hills Violet's Fashion	D. Haven Hills Dorothea						
*Haven Hills Gift of Roses	Sr4	31	Jan	1392	61		
s. Ultra May's Neptune	D. Haven Hills Saline 2d						

§Dean, George E., Mrs., Haven Hills Farm, Albion, Mich. ARHT

*Cesor General's Pearl	5	31	Jan	1067	52		
s. Bournedale General	D. Maherwood Itchen Pearl						

Debnam, George R., III., Driftwood Farm, Rock Hall, Md. ARHT

*†Blakeford Geisha	6	69	Mar	1139	62	2761	142
s. Blakeford Lord Jim	D. Blakeford Suki						
†Coolbranch Guardson's Roselda	Jr2	74	Mar	590	33	1465	74
s. Coolbranch Peony's Guardy	D. Coolbranch Rosetta						
†Driftwood's Queen Nancy	Jr2	139	Mar	626	31	3042	135
†Ferdinand's Primrose	8	120	Mar	1103	45	4733	199
†Green Acres Janice	Jr3	281	Mar	510	26	7376	344
†Gridley of Bonnie Blink	Jr2	97	Mar	814	46	2753	141
s. Bonnie Blink Maid's Supreme	D. Bonnie Blink Gladys						
†Moughon Perry's Gemette	Sr3	285	Mar	200	13	4528	252
†Moughon Superb's Itchen Daisy	5	181	Mar	635	38	4622	259
Silver Forest Royal Dora	Jr3	365	Feb	453	29	9142	463
s. Langwater May Royal	D. Silver Forest Agora						

§Delmore, Nicholas, Delwake Farm, Freehold, N. J. ARHT

†Delwake Besse Lady	Sr2	212	Feb	662	30	6361	284
†Delwake Cherub's Butterfat	Jr3	99	Feb	767	34	3205	167
†Delwake Cherub's Maple	Sr2	212	Feb	730	41	6744	352
†Delwake Cherub's Sarah	Sr2	173	Feb	681	34	5018	249
†Delwake Fern	Jr2	76	Feb	990	39	2717	116
†Delwake Geraldine	Sr2	212	Feb	558	32	4857	252
†Delwake Gov. Daisy	Sr2	243	Feb	607	33	6508	345
†Delwake Kaeda	Jr2	81	Feb	818	38	2441	118
†Delwake Petite Lady	Jr2	173	Feb	659	39	4724	259
†Delwake Play Girl	Jr2	191	Feb	605	32	4721	218
*†Howella's Christie	6	88	Feb	1385	59	4616	198

DeNormandie, James, DeNormandie Farm, Lincoln, Mass. ARHT

†Lincolnwold Crusader's Lily	Jr3	140	Feb	623	29	3443	155
†Lincolnwold Crusader's Polly	Sr4	104	Feb	743	39	2941	143

§DeNormandie, Robert L., DeNormandie Farm, Lincoln, Mass. ARHT

†Lanandy Lincoln Brevity	Jr3	161	Feb	716	35	4296	222
†Lincoln Charming Mayflower	Sr3	256	Feb	583	28	6531	292
†Lincoln Fair Betsy Lyman	Jr2	144	Feb	609	25	3094	121
†Lincoln Fair Splitsilk	Sr2	80	Feb	965	39	2680	108
s. Argilla Fair Pilot D. Lincoln Splitsilk							
Lincoln Ivy	Sr3	258	Nov	497	26	7931	365
†Lincoln Lady Splitsilk	Jr3	292	Feb	410	21	6012	292

Dickinson, John L., Dickinson Farm, Charleston, W. Va.

Quincy Bright Beauty	5	233	Feb	1271	55	11631	523
Quincy Caroler Chairty	Jr3	101	Feb	931	54	3591	163
Quincy Caroler Classy	Jr3	186	Feb	812	44	6401	311
Quincy Caroler Collen	Jr2	365	Feb	339	16	12218	562
s. Langwater Caroler D. Quincy Bright Marge							
*¶Quincy Governor's Jean	Sr4	305	Feb	668	32	13333	626
s. Governor of Grassy Grove D. Quincy Ultra Jean Geranium							
Quincy Governor's Vera	Sr3	140	Feb	1046	40	6179	267
*Quincy Mahomet Lassie	8	124	Feb	1219	55	6602	275
Quincy Pilgrim Desire	Sr3	175	Feb	983	50	7086	344
Quincy Pilgrim Polite	Jr3	134	Feb	936	51	4870	252
Quincy Pilgrim Pollianna	Sr2	252	Feb	605	31	7384	358
Quincy Pilgrim's Fancy	Jr4	85	Feb	1189	46	3874	170
*Quincy Ultra Jean Geranium	8	365	Feb	118	4	17994	833
s. Chestnutwold Ultra Beacon D. Quincy Jean Clara							
Quincy Yeoman Jeanette	Sr2	165	Feb	929	47	6056	278

§Dilley, Joseph, Dilleydale, Parma, Idaho. ARHT

Babe's Lady of Platzville	Sr2	135	Feb	365	18	2630	133
Badger's Belle of Kaley Farms	Jr4	299	Feb	434	24	8181	383
†Blanche's Sue of Kaley Farms	Sr4	87	Feb	860	37	3089	136
Bonnie's Bell of Deer Flat	Jr3	179	Feb	500	23	4080	201
†Eva's Ruby of Kaley Farms	5	124	Feb	609	30	3539	181
Hester of Thousand Springs	6	323	Feb	284	14	7804	335
Julia of Kaley Farms	Jr4	305	Feb	271	16	7085	384
†Minnie of Kaley Farms	5	305	Feb	41	2	7324	370
s. Warrior of Fladberg D. Emeline of Kaley Farms							
Peggy of Kaley Farms	Sr3	332	Feb	297	19	6471	372
Sue's Honey of Deer Flat	Jr2	101	Feb	673	30	2535	112
Susie Dairymaid of Platzville	Jr2	235	Feb	463	24	4842	240

Doty Brothers, Ellwood Dairies, Goleta, Calif. ARHT

¶Barnegat Intl.'s Antlia	Jr2	171	Feb	757	36	5190	238
¶Cameo Philosopher's Sharp	Sr2	219	Feb	1028	54	8742	417
¶Ellwood Holly's Susan	Sr3	305	Feb	94	6	7721	458
s. Escalon Holly D. Ellwood Susan Smilax							
¶Ellwood Janus Anette	Jr2	178	Feb	708	36	5125	257
¶Ellwood Janus Hilda	Jr2	107	Feb	800	35	3181	148
¶Ellwood Leader's Hopeful	Sr2	245	Feb	851	51	7912	420
¶Ellwood Rudy's Genevieve	Sr2	153	Feb	912	53	5393	290
¶Ellwood Rudy's Gibsy	Sr2	120	Feb	775	35	3469	155
¶Ellwood Rudy's Tritoma	Sr2	117	Feb	807	46	3241	187
¶Ellwood Surprise Betty	Jr2	222	Feb	830	39	6390	304
*¶Ellwood Surprise Freesia	Sr3	267	Feb	1195	67	12801	624
*¶Ellwood Surprise Gibsy	Sr3	88	Feb	1030	53	3372	171
¶Ellwood Surprise May	Sr2	112	Feb	969	49	4081	194
Rancho Nicasio Commend Blondie	Jr4	307	Feb	742	42	10871	555
*¶Rancho Nicasio Commend's Watha	8	221	Feb	962	47	8679	394
¶Rancho Nicasio Valor's Flota	Sr3	200	Feb	1081	47	8756	363

Doty, Russel E., Goleta, Calif. ARHT

*¶Rancho Nicasio Roamer's Honey	6	305	Feb	620	39	10934	613
s. Valor's Roamer D. Troutmere Honey's Annette							

§Drovin, George A. & Mary T., Lower Round Top Farm, Chestertown, Md. ARHT

†Elizabeth of Lower Round Top	Sr2	88	Feb	922	46	2863	129
†Harriet of Lower Round Top	Sr2	305	Feb	539	31	8941	444
s. Blakeford Mikado D. Hilltop Governor Anita							
†Hilltop Governor Anita	9	138	Feb	1082	65	5731	310
†Libby of Lower Round Top	Jr2	194	Feb	471	31	4339	235
†Maybud of Lower Round Top	Jr3	261	Feb	868	44	8801	416
†Patricia of Lower Round Top	Sr3	58	Feb	1507	65	3284	148
s. Langwater Hilarious D. Readbourne's Mignon							
*†Pine Run's Faithful	9	215	Feb	726	37	6965	330
†Readbourne Aloha	5	134	Feb	751	43	4072	219
†Readbourne's Bayou	Jr4	258	Feb	913	44	8874	379
†Readbourne's Juliet	Jr4	258	Feb	530	27	7482	324
†Readbourne's Katisha	7	247	Feb	461	25	7671	350
†Readbourne's L'Africanne	5	96	Feb	1038	48	4072	187
†Readbourne's Mignon	6	305	Feb	211	12	7103	350
s. Broadland Readbourne D. Empress Geraldine of Readbourne							
†Readbourne's Odalisque	5	299	Feb	184	10	7286	341
†Readbourne's Queen Anne	6	123	Feb	1048	50	5219	240
†Readbourne's Santa Barbara	5	288	Feb	125	6	8073	381
†Readbourne's Traviata	5	261	Feb	627	32	9164	421

§Duff, W. F. & Son, "Duffields," Lebanon, Ind. ARHT

†Duffield F. Florence	Jr3	102	Feb	894	44	3278	164
†Duffield F. Flower	Sr2	107	Feb	989	41	3820	166
†Duffield F. Wilma	Jr2	102	Feb	529	25	1804	87
†Duffield Margie	Sr2	107	Feb	747	31	2927	126

Dukes, R. F., Dukes Dale Farm, Orangeburg, S. C.

*Daylofette's Fair Lady	7	258	Jan	521	27	10375	484
s. Daylofette's Hardwick D. Bright Lad's Fair Lady							
Edisto Farm's Madrey	Jr2	85	Jan	855	42	2385	121
Rivelon Maxim Duchess	Sr3	329	Jan	843	43	12268	580
Rivelon Maxim Gloria	Jr2	95	Jan	1372	58	3830	187
*Rivelon Maxim Vanity	5	52	Jan	1483	63	2427	110
s. Quail Roost Rivelon Maxim D. Rivelon Bright Vanity							
Rivelon Royal Blossom	Sr3	365	Jan	290	15	11496	556
s. Rivelon Royal Cyclop D. Blossom's Son's Sally							
Rivelon Royal Donna	Jr4	268	Jan	963	52	9340	464
Rivelon Royal Fitz	Sr4	120	Jan	1237	60	5143	258
Rivelon Royal Galore	Jr4	303	Jan	861	39	9787	467
Rivelon Royal Glen	Sr3	365	Jan	345	20	10467	551
s. Rivelon Royal Cyclop D. Hardwick's Master's Shirley							
Rivelon Royal Mitty	9	153	Jan	1105	45	6022	257
Rivelon Royal Zylpha	Sr3	227	Jan	877	44	7261	344

Dunwalke Farm, Incorporated, Far Hills, N. J. ARHT

*†Dunwalke Bonny Queen	Sr3	145	Feb	1036	49	5975	295
†Dunwalke Glow	Jr2	119	Feb	883	48	3704	179
*Dunwalke Governess's Daughter	5	90	Feb	1776	76	5525	238
s. Thirlstane Bonnie Gabriel D. Dunwalke Fanny's Governess							
†Dunwalke Grace's Maggie 2d	Jr2	305	Jan	171	10	7405	413
s. Dunwalke Melody D. Dunwalke Grace's Maggie							
*†Dunwalke Jardin	Sr3	130	Feb	874	41	4449	212
†Dunwalke King's Glow	Sr3	180	Feb	765	44	5690	289
†Dunwalke Maggie's Flute	Sr3	171	Feb	880	42	5607	278
*†Dunwalke Maggie's Souvenir	5	174	Feb	594	32	4625	250
*Dunwalke Magpie's Blossom	Sr4	315	Feb	781	45	12173	635
*Dunwalke Magpie's Lady	5	365	Feb	501	29	10829	554
s. Dunwalke Governor's Magpie D. Dunwalke Lady Rose							
*¶Dunwalke Marguerite's Flower	5	261	Feb	1324	64	14273	657
†Dunwalke Melody Queen	Sr3	154	Feb	912	53	5788	291
*†Dunwalke Melody's Belle	Jr3	305	Jan	398	18	10502	491
s. Lagrange Lynbrook Melody D. Dunwalke Lord's Belladonna							
*†Dunwalke Melody's Maggie	5	305	Feb	163	9	8797	467
s. Lagrange Lynbrook Melody D. Dunwalke Maggie's Daughter							
*¶Dunwalke Sweet Maggie's Melody	6	267	Feb	878	53	10042	553

Dutton, Everett J., Mistydale Farm, Somersworth, N. H. ARHT

†Gay Folly's Loveliness	7	304	Feb	310	15	5904	247
*Great Springs Trixie	Sr4	208	Feb	961	52	8993	435

Eastwick, Joseph L., Springhead Farm, Malvern, Pa.

Ariminta of Maple Lane	7	365	Mar	157	9	13646	596
s. Saugerties Dirigo D. Ariminta of Goodridge Farm							
Dianna of Maple Lane	7	365	Feb	173	7	20838	874
s. Saugerties Dirigo D. Nettie's Gold Diana Lee							
Dirigo's Pride of Maple Lane	6	365	Mar	65	3	14633	674
s. Saugerties Dirigo D. Rosieanna of Riverside							

Eberle, J. F., Jr., Marjoheim Farm, Westfield, Pa. ARHT

Candlelight of Marjoheim	Jr2	137	Feb	891	47	4780	231
Duchess of Marjoheim	Sr2	226	Feb	790	42	6833	336
¶Holly of Marjoheim	Jr2	72	Feb	1052	42	2699	110
Hurd Farm Noble's Gladoline	Sr3	43	Feb	1297	53	1908	77
s. Ideal's Golden Noble's James D. Jupiter's Gladoline of Fernwood							
Hurd Farm Noble's Nita	Sr3	52	Feb	1227	54	2351	107
s. Ideal's Golden Noble's James D. Simone's Rita of Fernwood							
¶Shady Lawn's Annabell	5	77	Feb	1124	60	3227	163
Shady Lawn's Mollette	5	49	Feb	1507	57	2649	109
s. Sequel's Purple of Homestead D. Shady Lawn's Karen							
Shady Lawn's Virginia	Jr4	71	Feb	1451	68	3662	172

Eberle, J. F., Mrs., Jr., Marjoheim Farm, Westfield, Pa. ARHT

Cowanesque Maud	Jr4	132	Feb	953	46	5016	238
Cowanesque Nicely	Jr3	132	Feb	975	44	4959	233

Eberlein, F. A. & M. G., Wildwood Farm, Shawano, Wis.

Hulda's Irene of Wildwood	Sr2	365	Jan	177	8	8917	404
s. Pine Manor King of Wildwood D. Marie's Hulda of Wildwood							
Rena's Irma of Wildwood	Sr3	194	Feb	560	32	4536	252

Eberlein, M. G., Wildwood Farm, Shawano, Wis.

Addie's Carmen of Wildwood	Jr4	320	Feb	648	32	9778	442
Lucinda's Almira of Wildwood	Jr2	229	Feb	717	38	6681	337

Eby, Mervin, Lookwell Farms, Elkhart, Ind. ARHT

†Birchwood's Illa 3d	Jr2	74	Feb	764	35	2182	97
s. Sedgley Noble's Raymond D. Birchwood's Illa							
†Fair Oaks Cavalier's Claribelle	Jr3	31	Jan	1097	43		
s. Star Gift's Cavalier D. Fair Oaks Ula							
Fair Oaks Plutocrat's Carla	Jr2	59	Feb	753	32	1670	74
s. Curtiss Candy Plutocrat D. Fair Oaks Wishful							
†Fern's Pet of Oakhurst	Jr2	80	Feb	765	38	2436	118
s. Monarch's Royal Midnight D. Jill's Fern of Oakhurst							
Forest Glen Cheerful	Sr4	160	Feb	558	22	4667	185
†Lassie's Bonnie of Eden	Jr4	93	Feb	814	37	3144	148
s. Max's Royal of Adell D. Princeling's Lassie of Eden							
Linwood's Golden Irene	Jr2	290	Feb	451	22	7458	339
*Lockshore Babs	Jr4	315	Feb	632	27	10832	492
Lockshore Jerre	Jr2	365	Feb	306	19	10934	590
s. Lockshore Chancellor D. Lockshore Princess Pan							
*Lookwell L. Sally	Sr4	59	Feb	1390	53	3024	116
s. Langwater Lookwell D. Lookwell Susan							
Lookwell Peso's Beauty	Jr2	90	Feb	855	37	2893	118
s. Charlescote Peso D. Orchard Lawn's Heather-Bloom							
*Lookwell Wonder Aline	Jr4	79	Feb	1448	68	3998	189
s. Merrymaker's Wonder Boy D. Lookwell W. Adelle							
Meadow Brook's Veta	7	79	Feb	1438	68	3886	176
s. Meadow Brook's Pride D. Meadow Brook's Lady Topsy							
Meadow Brook's Zelma	Jr4	47	Feb	1169	43	1823	71
s. Star Gift's Cavalier D. Meadow Brook's Veta							
Meadow Lodge Climax's Glow	Jr2	315	Feb	474	25	8573	399
†Princeling's Pal of Eden	6	97	Feb	1022	42	3679	145
s. Princeling's King of Eden D. Darling's Pal of Eden							
St. Albans Actor's C. Hale Spot	Sr3	262	Feb	1185	55	13875	641
Welcome-In Chum's Nadine	Sr3	142	Feb	697	23	4519	167

Eichbauer, W. H., Shawnee Springs Farms, Monroe, Mich. ARHT

†Shawnee Springs Arbutus	Jr2	76	Feb	726	27	2096	77
s. Langwater Columbus D. Chestnut Ridge Betty Sue							
Shawnee Springs Charm	Jr2	273	Feb	614	29	6657	310
†Shawnee Springs Laurel	Sr3	99	Feb	1203	48	4724	212
†Shawnee Springs Sandra	Sr3	94	Feb	660	32	2849	130
†Shawnee Springs Tranquil	Jr2	120	Feb	549	22	2689	114

Elam, C. N., Graceland Farm, Clayville, Va. ARHT

Graceland Golden Dorthy	Jr3	142	Feb	873	43	4837	221
Graceland Golden Rhoda	Sr2	121	Jan	676	43	2829	168
Graceland La Noce Dottie	Sr2	78	Feb	1268	54	3328	159
s. Bournedale Maxim La Noce D. Graceland Dottie							
Graceland La Noce Josephine	Jr2	130	Feb	625	32	3662	185
Graceland La Noce Maude	Jr2	149	Feb	622	31	3595	174
¶Graceland Max Blanche	Jr2	243	Feb	621	37	6615	318
¶Graceland Max Daisette	Jr2	273	Feb	715	34	8431	402
Graceland Max Lark	Sr2	114	Feb	877	42	3860	183
¶Graceland Max Viola	Jr2	243	Feb	525	40	6546	409
¶Hilda's Lady of High View	Jr3	234	Feb	757	47	6819	360
¶King's Princess of High View	Jr2	207	Feb	633	37	5462	309
*¶Mo-La-Jac Lucky Princess	7	240	Feb	619	37	9048	382
¶Prince James' Rea of High View	Sr3	248	Feb	711	37	7028	347

Rea's Priscilla of High View	Jr2	142	Feb	798	39	4046	190
¶Verna Pauline	Sr3	284	Feb	650	30	7575	311
*¶Zimalcrest Design's Arline	5	241	Feb	948	49	9174	433
*¶Zimalcrest Design's Peggy	5	221	Feb	962	56	8829	487

§Ellis, Frank H., 3rd, Fuzzydele Farms, Elverson, Pa. ARHT

*†Flying Hill Mistress Golden	5	97	Feb	1332	50	4706	195
*Flying Hill Mistress Vanity	6	365	Feb	165	8	14102	591
s. Coronation Master	D. Flying Hill Hearts' Pride						
*†Riveredge Francois' Eva	9	251	Feb	506	26	5260	348
*†Spar Hill Iris 3d	Jr4	116	Feb	997	44	4404	187

Ellsworth, George I., Barnegat Ranch, Grass Valley, Calif. ARHT

*¶Barnegat Antlia 2d	Sr4	266	Feb	927	48	11280	561
†Barnegat Inti's Fatima	Jr2	305	Jan	161	11	7577	406
s. Barnegat Maxim's Inti	D. Barnegat Fatima						
†Barnegat Inti's Pearl	Jr2	292	Feb	402	21	7696	315
*†Barnegat Lucia	6	217	Feb	644	34	6640	312
*†Barnegat Paystreak's Creusa	Sr4	124	Feb	817	34	4080	188
†Barnegat Paystreak's Dione	Jr3	108	Feb	722	35	3150	141
*¶Barnegat Paystreak's Iris	Sr3	142	Feb	826	37	5554	250
†Barnegat Paystreak's Semele	Sr2	124	Feb	599	25	3006	130
†Barnegat Paystreak's Vega	Jr2	305	Jan	14		6742	330
s. Quail Roost Prince Paystreak	D. Barnegat Vega						
†Barnegat Traveler's Alma	Jr2	174	Feb	516	26	4425	201
¶Barnegat Traveler's Alsiki	Jr2	175	Feb	672	27	4978	209
†Barnegat Traveler's Alyss	Jr2	305	Feb	36	2	7809	369
s. Roughwood Traveler	D. Barnegat Alyss						
†Barnegat Traveler's Cleo	Jr2	305	Jan	412	20	7897	325
s. Roughwood Traveler	D. Barnegat Cleo						
†Barnegat Traveler's Dondia	Jr2	172	Feb	800	33	5342	223
†Barnegat Traveler's Ellisa	Jr2	282	Feb	709	37	8482	409
†Barnegat Traveler's Iole	Jr2	273	Feb	750	36	9073	385
†Barnegat Traveler's Itea	Jr3	215	Feb	730	32	6885	325
†Barnegat Traveler's Nadine	Jr2	245	Feb	714	32	7054	309
†Roamer Boy's Linda	Jr2	305	Jan	462	24	7229	305
s. Lady's Roamer Boy	D. Chuckanut Minnie						

Elrod, Roxie E., Asheville, N. C.

¶Lady Brilliant Alice	5	141	Feb	831	42	5331	268

Emerson, Anne P., Est., Brooklandwood Farms, Brooklandville, Md.

Brooklandwood Alese	Sr3	230	Feb	727	42	7276	361
Brooklandwood Bonnie Lady	Jr2	113	Feb	681	32	3145	153
Brooklandwood Catherine	Sr3	255	Feb	567	31	7373	363
Brooklandwood G. Barbara	Jr3	235	Feb	721	37	7027	369
Brooklandwood G. Bloom	Jr3	288	Feb	824	43	8703	430
Brooklandwood G. Clarice	Sr3	167	Feb	742	37	4791	264
Brooklandwood G. Emily	Sr3	90	Feb	1107	51	3674	183
Brooklandwood G. Evelin	5	90	Feb	1120	59	3862	209
*Brooklandwood Glitter	Sr3	149	Feb	746	41	4769	255
*Brooklandwood G. Mary	Sr4	158	Feb	907	41	5377	258
Brooklandwood Golden Joy	5	256	Feb	623	33	7571	385
*Brooklandwood Golden Nan	5	347	Feb	873	49	12978	680
Brooklandwood G. Patricia	Jr4	242	Feb	704	36	7005	357
Brooklandwood G. Vivian	5	121	Feb	1171	52	5256	257
Brooklandwood Lovely Princess	Jr2	364	Feb	780	38	11284	510
Brooklandwood Madesta	Jr2	67	Feb	891	40	2170	104
s. Brooklandwood Marquis	D. Marvel's Maid						
*Brooklandwood Matilda	Jr3	342	Feb	571	33	11967	604
Brooklandwood Melvinia	Sr2	240	Feb	732	43	6243	334
Brooklandwood Peggy	Jr2	365	Feb	149	7	10003	531
s. Langwater Gabriel	D. Lovely Queen Ann						
Brooklandwood Phantasy	Jr2	274	Feb	757	38	8521	410
*Brooklandwood Royal Beauty	6	147	Feb	1283	73	6862	381
*Brooklandwood Sue	Jr4	365	Feb	24	1	13845	602
s. Aiyukpa Golden Marmion	D. Wise Sister						
Brooklandwood Venetia	Jr3	189	Feb	847	38	6139	290

§Emilio, Philip L., Pinelands, Exeter, N. H. ARHT

†Lad's Dixie	Jr2	202	Oct	361	18	3155	138
†Lyneview Pioneer's Cindy	Jr3	218	Oct	437	19	5003	196
†Meredith Ambrosia	5	102	Aug	694	29	2660	110
†Runnymede Berna	5	147	Aug	878	39	5175	222
*†Whimsy May Day	7	245	Oct	405	24	8344	396
†Whimsy Wintergreen	7	156	Oct	663	36	4145	208

Endicott, John, "Brookwood," Bloomfield Hills, Mich.

Brookwood Florinda	6	181	Feb	1080	44	7640	329
Brookwood Froth	Jr2	220	Feb	823	40	7030	335
Brookwood Fruitful	Sr3	198	Feb	854	41	6222	299
Brookwood Fuchsia	6	248	Feb	774	34	8437	366
Brookwood Portia Girl	Jr2	164	Feb	966	43	5802	262

Englert, Anna, Crockery Vale Farms, Nunica, Mich.

Crockery Vale Pansy	Jr4	59	Feb	1159	51	2449	116
s. Clay Hill Merry Alto	D. Maple Lawn Lala's Pansy						
Maple Lawn Betsy's Rose	6	365	Feb	1105	52	15188	655
s. Clay Hill Jacques	D. Maple Lawn Lala's Betsy						
Maple Lawn Lala's Pansy	7	59	Feb	1635	62	3181	124
s. Clay Hill Jacques	D. Maple Lawn Lala						
Maple Lawn Lala's Sally	6	259	Feb	938	48	9909	449

Englert, Donald J., Crockery Vale Farms, Nunica, Mich.

Crockery Vale Elva	Sr3	59	Feb	1348	69	2787	132
s. Clay Hill Merry Alto	D. Maple Lawn Elva						
Crockery Vale Nancy	5	304	Feb	646	45	8894	489
Leila Betty of Bonny Lea Farm	14	325	Feb	616	34	9334	457

§Escott, Ernest, Ernola Guernsey Farm, Shelley, Idaho. ARHT

Rival's Clara of Jusamite	Jr2	365	Feb	88	4	11757	547
s. Dorella Dolly's Rival	D. Royal's Clara of Jusamite						
†Rival's Rose	Jr3	116	Mar	1058	53	4345	203
s. Dorella Dolly's Rival	D. Rose of Jusamite						
†Royal's Beauty of Jusamite	5	174	Feb	557	31	4603	224
†Royal's Jewel of Jusamite	Jr4	211	Mar	654	39	5943	297
†Royal's Lue of Jusamite	Jr3	225	Mar	633	35	5545	278
†Royal's Queen of Jusamite	Jr3	77	Dec	818	39	2511	119
s. Forges Royal Leader	D. Queen's Princess of Jusamite						
Royal's Sue of Jusamite	Sr2	365	Jan	421	22	9654	436
s. Forges Royal Leader	D. Sue of Idapine						
†Ruth of Jusamite	Sr3	183	Jan	169	9	3987	207

Evans, Dick, Hickory Hill Farm, Ashland, Ky.

Hickory Hill D. Janette	Sr4	70	Feb	1081	46	2914	129
s. Maywood Fair Don	D. Burnt Pond's Jan						
Hickory Hill Netta	Jr2	181	Feb	867	43	5959	282
*Hickory Hill's Belle Forward	5	70	Feb	1628	71	3776	169
s. Langwater Forward	D. Welcome-In Claretta						

Evans, John, Hickory Hill Farm, Ashland, Ky.

Biery Farms' Romeo's Flossie	Sr3	212	Feb	817	41	7112	333
Hickory Hill D. Rosetta	Jr4	110	Feb	914	41	4217	186
Hickory Hill Flo	Jr2	192	Feb	769	39	6109	284
Hickory Hill Lou	Jr3	212	Feb	796	36	6829	319
Hickory Hill V. Matilda	Jr2	365	Feb	255	12	10552	510
s. Langwater Vicar	D. Hickory Hill Mattie's Fluffy						
*Rose Peter Pan Cavalier	6	259	Feb	821	42	10330	494
Sheppard Farm's Diana	5	249	Feb	778	37	8496	405
*Ultra Rose Cavalier	9	253	Feb	744	34	10360	495

§Fain, W. W., Pinemont Farm, Bristol, Tenn. ARHT

†Pinemont's Dianna	Sr3	101	Feb	808	36	3343	160
s. Pinemont's Valor's Prince	D. Afri's Creole of Pioneer Point						
†Pinemont's Helen	Jr3	71	Feb	963	49	2542	129
s. Quail Roost King Maxmost	D. Afri's Creole of Pioneer Point						
†Pinemont's Hi-Diddle-Diddle	Sr2	163	Feb	610	30	4571	233
†Pinemont's May Bella	Jr3	298	Feb	152	7	6957	332
s. Pinemont's Valor's Prince	D. Pinemont's Nell Frances						
†Pinemont's Rose Bud	Sr2	194	Feb	641	34	5771	308
s. Pinemont's Maxim Sam	D. Rose's Nanette of Cedar Grove						
†Pinemont's Southern Joy	Jr2	109	Feb	693	33	3016	146
s. Riegeldale Emory's Maxim	D. Pinemont's Southern Queen						

§Fales, W. D., Riverside Ranch, Gooding, Idaho. ARHT

†Goodrich Truman's Primrose	5	20	Jan	738	38		
s. Chuckanut Truman	D. Idagem Sequels Promise						
†Matador's Archer	Sr2	80	Feb	948	38	2568	106
s. Idagem Galore's Matador	D. King Archer's Donna						
†Toponis Benjamin's Daisy	Jr3	302	Feb	579	30	9119	479
†Toponis Edward's Deon	Jr2	184	Feb	540	28	4403	242
†Toponis Edward's Duchess	Jr2	289	Feb	604	28	7853	369
†Toponis Edward's Portia	Jr2	74	Jan	802	42	1924	103
s. Toponis Reuben's Edward	D. Toponis Marvel's Poppie						
†Toponis Edward's Sue	Jr2	113	Feb	913	43	3922	165
†Toponis Galore's Pet	Sr4	305	Feb	50	2	12901	507
s. Galore's Slogan of Hagerman	D. Toponis Princess Pride						
*Toponis Marvel's Charm	8	365	Jan	93	4	13123	533
s. Fir Ridge Ultra Marvel	D. Toponis Sunshine						
†Toponis Marvel's Lucille	Sr2	261	Feb	453	24	6465	342
†Toponis Marvel's Ruetta	Sr3	305	Jan	176	10	9704	449
s. Fir Ridge Ultra Marvel	D. Toponis Sequel Ruth						
†Toponis Marvel's Whitie	Jr4	208	Feb	755	35	6881	326
s. Fir Ridge Ultra Marvel	D. Lilly of Wilson Acres						
†Toponis Reuben's Robie	Jr4	305	Feb	161	9	6933	328
s. Toponis Marvel's Reuben	D. Toponis Marvel's Queen						
†Toponis Sequel's Rose	5	305	Jan	65	3	8115	384
s. Coventry Honoria's Sequel	D. Toponis Lassie						

§Farrar, W. B., Burke's Tavern Farm, Burkeville, Va.

Buddy's Bettie T.	Jr4	344	Feb	383	22	10184	477
Emma of Burke's Tavern	6	201	Feb	593	37	5968	328
Lucerne's Rena	9	54	Feb	970	44	1860	86
s. Inverness Kaizer	D. Lucerne's Lula						

Ferguson, R. H., Walnut Grove Farm, Kirkwood, Pa.

†Walnut Grove Aline	8	300	Feb	227	13	6924	348
*†Walnut Grove Anabelle	5	128	Feb	894	45	4788	235
†Walnut Grove Carrie	Jr3	305	Feb	337	18	6678	325
s. Maulton Clonmell	D. Carrie Ra of Maulton						
†Walnut Grove Daisetta	Jr3	213	Feb	354	20	4071	219
*†Walnut Grove Dandelion	Jr3	72	Feb	1318	58	3574	169
s. Green Meads Walnut Squire	D. Walnut Grove Trick						
*†Walnut Grove Destiny	Jr4	44	Feb	1375	53	2129	84
s. C. F.'s Rilma Miracle King	D. Destiny of Walnut Grove 2d						
†Walnut Grove Dot	Jr3	115	Feb	890	40	4121	177
†Walnut Grove Gaillardia	Jr2	47	Feb	990	39	1645	66
s. Green Meads Walnut Squire	D. Walnut Grove Charming						
†Walnut Grove Lady Lillian	Sr2	144	Feb	690	38	4044	204
†Walnut Grove Lucy's Bess	Jr3	197	Feb	581	34	5082	285
*†Walnut Grove Marianna	Sr4	127	Feb	864	36	4345	184
*†Walnut Grove Minerva	Jr4	49	Feb	1222	50	2132	93
s. C. F.'s Rilma Miracle King	D. Walnut Grove Laughing Water						
†Walnut Grove Miriam May	Sr2	207	Feb	546	30	4864	252
†Walnut Grove Sally	Sr4	305	Feb	128	7	7785	369
s. C. F.'s Rilma Miracle King	D. Walnut Grove Curley Locks						
*†Walnut Grove Verna	Jr4	44	Feb	1441	61	2267	99
s. C. F.'s Rilma Miracle King	D. Walnut Grove Charm						
†Walnut Grove Wonderful	Jr4	186	Feb	602	29	5832	285

Field, C. E., Chesterfield Farm, Owensboro, Ky. ARHT

*Kenfleur's Celeste	5	245	Feb	656	29	8391	383
Klondike Karlene	Sr4	114	Feb	1195	36	5000	195

§Fleitas, Allison F., Winlochan Farm, Greenville, Del. ARHT

*†Adell Jester	Jr4	208	Feb	758	45	7632	488
*†Coldspring's Hardwick's Della	Jr4	289	Feb	508	29	9685	551
*†Gardenville Iona	5	100	Feb	1281	73	5186	307
†Noel's Goldy of Hill Girt	Jr4	297	Feb	560	39	9652	629
†Winlochan B. R. Charm	Jr2	284	Feb	488	29	6753	388

§Fleming, M. C., Wandamere Farms, Troutdale, Oregon.

†Amity of Deer Island	5	94	Feb	1143	50	3960	150
†Shadeland Princetta	5	305	Feb	71	4	9154	447
s. Arrowhead of Clarcofarm	D. Shadeland's Princess Ladon						
†Wandamere C. Rosebud	Jr2	131	Feb	691	43	3629	188
†Wandamere Diamond	6	305	Feb	344	19	9296	411
s. Chicona Permino	D. Destiny of Chicona						
*†Wandamere Faith	7	229	Feb	735	43	8541	416
*¶Wandamere Freda	Sr3	55	Feb	1119	53	2015	90
s. Wandamere Correction	D. Wandamere Fern						
†Wandamere Harvest Flower	Sr3	147	Oct	948	48	5378	244
†Wandamere Linney	5	218	Feb	438	26	6342	302
†Wandamere Matchless Rose	Sr4	167	Feb	688	40	5485	249
*†Wandamere Pride	5	103	Feb	1357	64	4981	210
†Wandamere Princess Ann	Sr3	215	Feb	839	39	8808	371
†Wandamere Tulip C.	Sr2	305	Feb	375	20	8360	404
s. Wandamere Correction	D. Wandamere Bonnie's Tulip 2d						

Florida Agricultural Experiment Station, Gainesville, Fla.

Pinellas Geneva's Rose	Sr3	210	Mar	409	22	3963	212

Florida State Farm, Raiford, Fla. ARHT

*Raiford's Gwendolyn	5	122	Feb	950	47	4771	241
*Raiford's Happy Lula	Jr3	365	Feb	96	7	10282	550
s. Klondike Klansman	D. Ensign's Happy Fern						
Raiford's Harriet	Sr2	365	Feb	309	18	7913	419
s. Klondike Handsom	D. Butler Island Foremost Ive						
*Raiford's Hilary	5	12	Jan	372	22		
s. Klondike Handsom	D. Raiford's Midget						
Raiford's Hildred	Sr3	251	Feb	731	40	6571	342
Raiford's Imolene	Sr2	252	Feb	472	26	4637	227
Raiford's Rosetta	Sr3	38	Feb	850	51	1132	64
s. Klondike Handsom	D. Haywood Rosetta						

§Ford, Arthur S., Colville, Wash. ARHT

†Duke's Ultra Lassie	7	87	Feb	942	45	3066	159
Giant Cedar Star Noreen	Sr4	122	Feb	689	47	3632	227
†Steadfast Canadian's Charity	Jr2	125	Feb	612	36	3090	170
†Varner's Lassie	Jr4	157	Feb	731	41	4765	243

Forges Farm, Incorporated, Plymouth, Mass.

Endean Kinsa	Sr3	365	Feb	117	8	13580	771
s. Thirlstane Meadow King	D. Endean Buan						
Forges F. H. Dimples	Sr2	261	Feb	1148	68	11076	564
Forges Galli-Promise	Jr3	120	Feb	1064	53	4992	255
Forges Heiress	Jr2	295	Feb	644	33	9221	450
*Forges Madam Queen	Sr4	259	Feb	1005	57	11330	577
Forges Meadow Daisy	Sr2	326	Feb	775	42	10700	598
Forges Mistress	Jr2	31	Jan	1300	58		
s. Forges Better Times	D. Forges Enchantress						
Forges Primrose Belle	Jr2	160	Feb	593	29	4523	215
Forges Primrose Maid	Sr3	137	Feb	1002	55	5476	290
*Forges Sundown	5	243	Feb	945	47	10594	499
Forges Sunny Maid	Sr2	365	Feb	390	22	12382	624
s. Flying Horse Promise	D. Forges Sunbeam						
Forges Tilly Prim	Sr3	151	Feb	852	40	6073	302
Forges Tilly Royal	Jr3	365	Feb	210	11	11169	540
s. Forges Royal Knight	D. Forges Tilly Lee						
*Forges Trixie Ann	Sr4	365	Feb	168	10	12109	680
s. Forges Victor	D. Forges Doris						
Forges Vita Belle	Jr2	31	Jan	1074	47		
s. Rosewald Bell Boy	D. Forges Victor's Vita						
Wethersfield Hilda	Sr2	334	Feb	727	38	11438	568

§Fosnot, H. L., Caldwell, Idaho. ARHT

†Ashmere's Tom's Dixie	5	83	Mar	1133	52	3146	160
s. Rubina's Tom of Winbrook	D. Dorcas of Winbrook						
†Joyce of Noble Land	Jr3	305	Feb	179	10	8675	452
s. Sylvette's Duke of Alamosa	D. Sparkles Choice of Noble Land						
†Phonda of Alda	Jr2	304	Feb	585	30	8246	405

§Fosnot, John W., Wesslawn, Caldwell, Idaho. ARHT

Admiral's Mazie Ann	5	141	Feb	912	41	5801	233
†Idetta D. of Prestdale	Jr2	137	Feb	651	29	3618	162
†Toponis Galore's Canary	Sr4	270	Feb	845	36	10451	411

§Foster, Ralph L., Foster Guernsey Farm, Reedsport, Oregon. ARHT

†Kathryn's Beauty	Jr4	70	Feb	942	42	2413	113
s. Count's Peter-Pan of Middale	D. Kathryn Rose Iris						
†Kenfleur's Aline Alida	Jr2	146	Feb	689	33	3743	175
†Kenfleur's Princess Lustre	Jr4	154	Feb	938	48	6203	334
†Kenfleur's Princess Quadrine	Jr2	258	Feb	401	26	6350	342
†Maple Brook's Lois	6	94	Feb	918	37	3388	145
†Twin Springs Thelma	8	234	Feb	416	19	6289	295
†Umpqua Alert's Queen	Jr2	230	Feb	463	27	4890	262
†Umpqua Diane	Jr4	305	Oct	16		9765	440
s. Cheerie of Prairie Bloom	D. Twin Springs Thelma						
†Umpqa's Vera's Beauty	Sr2	222	Feb	521	24	5427	249
†Umpqua Thelma's Lilac	Jr2	305	Feb	176	9	7699	371
s. Kenfleur's One Alert	D. Twin Springs Thelma						
†Umpqua Violet	5	230	Feb	554	27	7173	351

Fox, William R., Glad Run Farm, Enon Valley, Pa.

*Clearfield Beatrice	7	161	Feb	806	40	6439	287
Glad Run Blondie	5	96	Feb	1132	46	4147	178
s. Hill Girt Artful	D. Glad Run Judy						

Fox's Guernsey Dairy, Waukesha, Wis. ARHT

†Fox's Anita of Waukesha	Jr2	181	Feb	418	20	3065	135
*Fox's Barbee of Waukesha	Sr4	99	Feb	1186	42	4570	179
Fox's Bernice of Waukesha	Jr2	181	Feb	831	39	5570	268
Fox's Bluebell of Waukesha	Jr2	212	Feb	637	26	5457	219
*Fox's Dionne of Waukesha	Sr4	69	Feb	992	40	2480	83
s. St. James Philosopher's Vernon	D. Fox's Diana of Waukesha						
Fox's Gertie of Waukesha	Sr2	178	Feb	641	28	5233	224
*Fox's Madeline of Waukesha	6	116	Feb	1296	58	4917	223
†Fox's Nannie of Waukesha	Sr2	176	Feb	661	26	4411	166
†Fox's Nel of Waukesha	Jr2	181	Feb	418	22	3026	161
Fox's Nettie of Waukesha	Jr2	348	Feb	505	25	8545	394
†Fox's Phylis of Waukesha	Jr2	144	Feb	447	19	2514	103
†Fox's Sunset of Waukesha	Jr2	59	Feb	324	13	733	27
s. Boulder Bridge Athlete	D. Fox's Sunbeam of Waukesha						
†Fox's Susanna of Waukesha	Jr2	179	Feb	525	26	3733	172
*Fox's Violet of Waukesha	Jr3	113	Feb	1045	45	4617	196
†Lurban Cemovic	Jr2	89	Feb	552	29	1812	90
s. Monarch's Philosopher	D. Troutwater Cemovic of Dr. K.						
Lurban Dairygirl	Jr2	304	Feb	711	29	8826	358
†Lurban Marion	Jr2	164	Feb	396	25	2927	154
Lurban Molly	Jr2	234	Feb	807	36	6823	279
†Lurban Snowdrop	Jr2	116	Feb	428	20	1922	92

§Freeman, R. D. & R. E., Free Manor, Greentown, Ind. ARHT

†Cherry of Windy Meadows	Jr2	300	Feb	677	31	12361	543
*†Damesol of Guernsey Grange	5	138	Feb	824	35	5343	251
*†Franchester Buoyant	10	233	Feb	527	28	7674	362
†Grain Meadow Violet	Jr3	203	Feb	567	29	5949	311
†Green Manor Golden Jean	Sr3	207	Feb	772	42	7225	359
†Loreland E. Denise	Sr3	45	Feb	769	29	1190	48
s. Green Meads Esquire	D. Loreland Diane						
†Owen's Place Monarch's Daisy	Jr4	45	Feb	1049	47	1676	77
s. Douglaston Monarch	D. Owen's Place Daisy						
†Richmont Phillippa	Jr4	304	Feb	444	29	8065	411
†Richmont Sally	Jr4	180	Feb	740	35	5977	272

Fretz, William F., Fritzlyn Farms, Pipersville, Pa. ARHT

*†Bright Lad's Valor's Queen	Sr4	304	Feb	388	25	8875	438
Fritzlyn Faithful 3d	Jr2	249	Feb	573	34	5964	303
Fritzlyn Fashion Gem	Jr2	73	Feb	780	33	2116	95
s. Valor's Fashion	D. Fritzlyn Jupiter's Gem						
Fritzlyn Fashion Generous	Jr2	333	Feb	487	29	7767	405
Fritzlyn Fashion Madeline	Jr2	207	Feb	291	17	3397	179
Fritzlyn Gypsy's Easter Lily	Jr2	196	Feb	582	31	5523	277
Fritzlyn King's Beauty	Jr2	83	Feb	789	34	2348	98
s. Antietam Gypsy King	D. Fritzlyn Gen Beauty						
Fritzlyn King's Easter Lily	Jr2	195	Feb	622	33	5720	286
Fritzlyn King's Ram Mollie	Jr2	342	Feb	580	33	10136	503
Fritzlyn King's Val Gem	Jr2	256	Feb	548	28	6573	327
Fritzlyn King's Val Gentle	Jr2	102	Feb	949	39	3693	182
Fritzlyn King's Val Heiress	Jr2	200	Feb	609	36	5714	285
Fritzlyn King's Val Roseate	Jr2	130	Feb	680	30	3520	142
Fritzlyn Madam 2d	Jr2	105	Feb	941	43	3816	168
Fritzlyn Val Dolly	Jr2	324	Feb	699	42	9614	522
Fritzlyn Val Juliet	Jr2	163	Feb	603	31	4633	207
¶Fritzlyn Val Madeline	Jr2	305	Feb	224	14	7625	394
s. Valor's Fashion	D. Fritzlyn Madeline						
Fritzlyn Valor's Nella	Jr2	102	Feb	705	37	2738	130
Fritzlyn V. S. Marietta	Jr2	155	Feb	656	37	4180	213

Frew, William A., Norwood Farms, Quarryville, Pa. ARHT

Frewvale Hopeful	Sr2	293	Feb	704	32	8287	390

Fuller, Alvan T., Runnymede Guernsey Farm, North Hampton, N. H.

*Runnymede Corsair's Blossom	Sr4	365	Feb	211	9	9538	339
s. Langwater Corsair	D. Runnymede Margherita						
Runnymede Grace	Sr4	73	Jan	1107	55	2753	135
s. Langwater Corsair	D. Fairlawn Beatrice						
Runnymede Kitty Girl	Sr3	47	Dec	1309	58	1951	87
s. Langwater Corsair	D. Birchfield Sallyanna						
Runnymede Maureen	Sr3	106	Jan	1103	50	3801	175
s. Langwater Corsair	D. Runnymede Lyda						
Runnymede Princess Mary	Jr4	85	Jan	1221	57	3370	156

Fuller, Hester & Parrish, Fuller Farms, Shelbyville, Ind. ARHT

*Alfacrest's G. P. Julia	Sr4	365	Jan	128	8	11521	600
s. Ridglydale's Gem's Pride	D. Alfacrest's Lad's Jewel						
¶Bess's Lady of Waterloo	9	231	Jan	869	42	7651	362
¶Blanche's Jane of Waterloo	Sr2	45	Jan	1245	58	1719	80
s. Conqueror of Waterloo	D. Blanche of Waterloo 2d						
¶Casablanca of Waterloo	Jr4	97	Jan	1326	68	4480	202
†Castleton Nanine	Sr3	90	Jan	1313	57	3321	140
s. Julius Joe of Twin Locust	D. Nanine of Twin Locust						
¶Elmdale Alert Mella	Sr4	126	Jan	1454	58	7320	326
¶Elmdale Carn. Lit'l Lize	6	182	Jan	1078	55	8714	414
Empress Marmoo of Waterloo	Jr2	347	Jan	686	34	10333	442
¶Empress Maybelle of Waterloo	Jr4	281	Jan	781	36	11190	443
¶Excla of Waterloo	Sr3	132	Jan	979	48	4508	225
¶Golden Empress of Waterloo	8	178	Jan	1007	55	7985	418
¶Nandra of Twin Locust	Sr3	26	Dec	952	40		
s. Castleton Illustrious	D. Empress Nan of Waterloo						
Nan of Twin Locust	Jr4	351	Jan	169	11	8524	427
†Plain Girl of Waterloo	Jr2	305	Jan	282	21	7460	417
s. Conqueror of Waterloo	D. Waterloo Queen Carolyn						
†Prudent Gardenia of Waterloo	Jr3	305	Jan	653	36	10222	501
s. Lockshore Gardenius	D. Prudence of Waterloo						
†Rose Tree Cora	Sr2	305	Jan	56	3	8379	416
s. Coronation Maxim	D. Rose Tree Gladness						
*St. Albans Actor's V. Faith	Jr3	365	Jan	862	50	14095	714
s. Wildwood Actor's August	D. St. Albans Valor's Faith						
†St. Albans Grandee Dimple	Jr2	305	Jan	11		6248	344
s. McDonald Farms Grandee	D. St. Albans Actor's Dimple						
*¶Sepascot Golden Pansy	6	90	Jan	1103	64	3604	180
¶Shirley of Waterloo	Sr3	36	Jan	1465	84	1649	94
s. Conqueror of Waterloo	D. Shirley Lee of Walnut Corner						
*¶Sonny's Rosalie	8	274	Jan	860	45	11461	518
*¶Trudie of Waterloo	11	141	Jan	893	42	4879	213

§Funk, J. E. & L. E., Prairiemede Farms, Windsor, Mo. ARHT

†Golden Beauty of Winner	11	285	Feb	326	16	6262	292
†Lake Ozark Maid	Sr3	271	Feb	464	29	7155	366
†Peggy of Comer's Corner	6	252	Feb	742	39	9209	434
†Prairiemede Gold Rose	Sr2	76	Feb	534	31	1588	86
s. Meadow Lodge King's Horatio	D. Prairiemede Rosenmae of Beauty						
†Prairiemede Rosenmae of Beauty	6	267	Feb	297	16	6402	294
†Prairiemede's Bonnie Louise	7	305	Feb	185	10	7643	374
s. Sunnymede Knight Errant	D. Rose Bud's Bonnie Ruth						
†Prairiemede's Dena Dee	Sr2	86	Feb	513	26	1700	77
†Prairiemede's Dolores	5	76	Feb	738	30	2227	103
s. Sunnymede Knight Errant	D. Prairiemede's Madam Queen						
†Prairiemede's Gay Tillie	6	305	Feb	380	18	9160	401
s. Sunnymede Knight Errant	D. Beauty's Gay Lilly						
†Prairiemede's Goldda	Sr2	274	Feb	519	30	5916	293
†Prairiemede's Golden Rod	Jr2	293	Feb	491	26	6594	301
†Prairiemede's King's Gracie	Sr2	64	Feb	890	41	2044	94
s. Meadow Lodge King's Horatio	D. Prairiemede's Nancy Jane						
†Prairiemede's Lila	Jr3	286	Feb	528	22	7284	308
†Prairiemede's Lilly	Sr3	260	Feb	433	24	6274	328
†Prairiemede's Lola May	8	61	Feb	584	23	1336	58
s. Sunnymede Knight Errant	D. Flora May of Brandon Farm						
†Prairiemede's Lulu's Daisy	Jr2	283	Feb	338	17	4342	218
†Prairiemede's Madam Jinnie	Sr2	285	Feb	361	15	5261	236
†Prairiemede's Nancy Jane	5	305	Feb	307	16	8210	360
s. Sunnymede Knight Errant	D. Prairiemede's Roxy Lee						
†Prairiemede's Nancy Neeta	Jr3	213	Feb	601	31	5321	251
†Prairiemede's Rose Gold	Jr4	305	Feb	195	11	6493	325
s. Sunnymede General Rockne	D. Prairiemede Rosenmae of Beauty						
†Prairiemede's Silver Moon	Sr2	74	Feb	554	29	1447	77
s. Meadow Lodge King's Horatio	D. Silver Belle of Prairiemede						
†Prairiemede's Silver Sheen	Jr3	285	Feb	302	16	5639	286
†Prairiemede's Silver White	6	208	Feb	792	36	7111	304
†Prairiemede's Stardust Evelyn	Jr3	173	Feb	486	25	3706	181
†Prairiemede's Victoria	Jr2	271	Feb	614	31	7501	346
†Prairiemede's Wonder Girl	Sr4	161	Feb	597	28	4522	251

§Gallun, Edwin A., Anchor Point Farms, Hartland, Wis.

†Amos' Sunbeam	Jr3	305	Feb	116	5	7392	270
s. Katrina's Amos of Wildwood	D. Archer's Sunflower						
Amos' Sunrise	Jr2	295	Feb	345	17	6906	311
Amos' Sunset	Jr2	304	Feb	398	23	5842	288
Anchor Point Gloria's Amethyst	Sr2	285	Feb	379	21	6168	260
Corium Dale's Fairy	Jr4	298	Feb	460	21	7495	318
Corium F. J.'s Hollyhock	Jr3	104	Feb	828	38	3487	166
*Gracia of Rosewood	6	99	Feb	774	33	3638	156
Monarch's Gloria	7	324	Dec	206	11	8970	419
s. Gusanna's Monarch	D. Gusanna's Gloria						
Wey Acres Moderator's Chrissie	Sr2	181	Feb	522	22	5016	199

Galvin, Frank, Pine Hill Farm, South Billerica, Mass.

Argilla Marie	Jr3	140	Feb	1017	46	5472	224
Barlin Farms Sorceress	5	169	Feb	1056	50	7097	338
*Edgewood Peer's Holly	Jr3	160	Feb	1027	42	6900	281
*Elmwood Pearl	Sr4	310	Feb	494	21	9057	405
*Ferdinand's Storrow Mayette	5	359	Feb	652	30	10685	474
Greenway Queen Joyous	Sr2	75	Feb	1070	43	3091	142
s. Defender of Ware	D. Rex's Joy of Ware						
Hayland Norma	Sr3	259	Feb	775	33	8503	364
*Howland Vermont Falling Star	Sr4	365	Feb	325	15	10885	508
s. Langwater Vermonter	D. Tri-Gables Jasmine						
Langwater Mantilla	6	151	Feb	1407	62	7935	358
Pada of High Rock	10	340	Feb	450	28	8843	532
Pine Hill's Golden Vivian	Jr2	151	Feb	1039	45	6100	223
*Pine Hill's Lute	Jr3	310	Feb	831	34	11706	524
¶Quitticas Lolly	Jr3	188	Feb	1105	48	7415	312

Gardner, Willis & Josephine, Covington Hills Farm, Fort Wayne, Ind.

Beta of Prairiedale	Jr3	315	Feb	686	34	9656	427
Clearview's Queen Jane	Jr2	365	Feb	652	36	12374	552
s. Sargent York of Clearview	D. Elsa of Clearview						
†Dell of Prairiedale	Jr4	260	Feb	846	39	10846	428
McDonald Farms Jennette	Jr2	224	Feb	706	39	5890	295
Meadow Lodge Climax's Martha	Jr2	181	Feb	580	34	4452	219
Nettle of Prairiedale	Jr4	338	Feb	527	28	8851	409
Norma of Prairiedale	Jr3	237	Feb	1052	49	10763	464
Pine Manor Clarinda	Jr2	271	Feb	672	45	6714	396
Ruebury Anemone	Jr3	313	Feb	858	42	11354	523
Ruebury Lobella	Jr2	365	Feb	471	21	12506	523
s. Pine Manor Golden Supreme	D. Rubury Tulip						
South Wind Maud's Martha	Jr2	99	Feb	1121	54	4081	174

§Gear, O. W., Revilo Guernsey Farms, Burlington, Wash.

*Revilo Lucy	6	365	Mar	327	21	12958	694
s. Darigold Belmont	D. Darigold Lucy						

§Geddes, F. Bramwell, Manor Shores Farm, Chestertown, Md. ARHT

¶Cedar Point Diana	Sr4	114	Feb	785	40	3674	163
s. Blakeford Noble	D. Diana of Cedar Point						
†Driftwood's Lively Lady	Jr3	83	Feb	877	35	2686	113
s. Blakeford Jubilee	D. Driftwood's Springtime						

Geer, Walter, Sunny Lea Farm, Washington, Conn. ARHT

*Arethusa Elaine	8	296	Feb	797	37	12328	560
¶Bonny of Sunny Lea	Jr3	236	Feb	711	38	7061	360
*¶Crescent Iona Judy Lee	9	173	Feb	668	41	5784	318
*¶Ladderlook Honoria 2d	7	70	Feb	1378	51	3449	131
s. Ladderlook Seaman	D. Ladderlook Honoria						
*¶Queenie's Janie	6	249	Feb	653	35	8353	372
¶Sabbaday Doralla	Sr2	290	Feb	643	37	8375	427
¶Sunny Lea Sarah Belle	Jr2	216	Feb	635	39	5404	291
¶Surprise of Sunny Lea	Sr3	241	Feb	890	39	8933	359

§Geran, E. H., Mrs., Glengeran Farm, Matawan, N. J.

*†Glengeran Blondie	Sr4	109	Jan	1280	64	4713	206
†Glengeran Blue Belle	10	195	Jan	811	39	6759	358
†Glengaren Caddy	Sr3	143	Jan	973	48	5170	264
†Glengeran Catherine	Jr3	87	Jan	1054	54	3056	139
*†Glengeran Ethel	Sr3	55	Jan	1181	61	2120	115
s. Glengeran Buttercup's Chief	D. Glengeran's Elinor 2d						
†Glengeran June Rose	Sr2	62	Jan	1357	73	2718	154
s. Glengeran Buttercup's Chief	D. Rose Lawn June						
†Glengeran Peggy	Jr4	65	Jan	1161	59	2477	119
†Glengeran Royal Princess	Jr4	305	Dec	118	7	8987	465
s. Glengeran Buttercup's Chief	D. Raider's Ellen						
†Glengeran's Elinor 2d	7	231	Jan	836	34	8273	371
†Glengeran's Surprise 2d	11	305	Dec	332	17	9485	423
s. Green Meadow Magnate	D. Glengeran's Surprise						
*†Glengeran's Surprise May	Jr4	113	Jan	1019	47	4199	201

German, William R., Namreg Manor Farm, Monkton, Md. ARHT

Barbara Ann of Pleasantview	Jr2	134	Feb	1112	45	5434	228
¶Bethany Wistar's Nora	Sr3	105	Feb	1047	46	4159	183
¶Clare of Namreg	Jr2	127	Feb	1029	41	4308	186
Clora's Point Potentate Azalea	Sr2	126	Feb	1172	57	5186	242
s. Coronation Potentate	D. Uwchland Bright Girl						
†Colsie's Jane of Namreg	Jr2	127	Feb	977	50	4289	214
¶Goodleigh Consort Sunola	Jr3	41	Jan	1707	74	2153	94
s. Coldspring's Hardwick Consort	D. Goodleigh Romulus Sunita						
Hominy Hill Dorothy Bell	Jr2	69	Feb	1209	64	2886	143
s. Riegeldale Coronation King	D. Dorothy Bell of Walnut Lane						
¶Hominy Hill Princess Rose	Sr2	46	Feb	1689	72	2549	117
s. McDonald Farms Gilbert	D. Meadow Gold Princess Rose						
Langvalley Prince's Wee Toe	7	50	Feb	1558	64	2517	110
s. Broadland Border Prince	D. Langvalley Elector's Mistletoe						
Lily's Rose of Hop Yard	6	58	Feb	1797	90		
s. Victory of Hop Yard	D. Rosebud's Lily of Hop Yard						
†Marmion's Dora of Namreg	Jr2	134	Feb	1011	44	4422	196
Maywood C. Rose Marie	Jr2	132	Feb	1123	52	5080	219
Quincy Caroler's Darling	Jr4	127	Feb	1027	48	5245	225
Rosebud's Lady of Hop Yard 3d	6	124	Feb	1246	62	6031	285
¶Star's Queen of Namreg	Sr2	147	Feb	1097	50	5626	242
†Sunbeam's Lydia of Namreg	Sr2	146	Feb	745	36	4049	181
*¶Supreme's Lady of L. G.	11	132	Feb	1027	56	5133	250

§Gibboney, Allen L., Brae Bonnie Guernsey Farm, Bradford, Ohio. ARHT

*†Lucky Lou of Brae Bonnie	Sr2	124	Feb	628	41	3217	174
†Mabel of Brae Bonnie	Jr2	305	Feb	302	18	6819	306
s. Mona of Brae Bonnie	D. Grace's Pride Foremost						
†Moire of Brae Bonnie	6	269	Feb	474	23	7063	310

§Gibboney, Bruce L., Brae Bonnie Guernsey Farm, Bradford, Ohio. ARHT

†Bloom of Brae Bonnie	Jr2	305	Feb	122	5	4529	213
s. Brae Bonnie Foremost Lucky	D. Blossom of Brae Bonnie						
*†Blossom of Brae Bonnie	5	274	Feb	448	31	7500	393

§Gibboney, Mary Joy, Brae Bonnie Guernsey Farm, Bradford, Ohio. ARHT

*Arlene of Brae Bonnie	Jr4	362	Feb	324	24	8984	520
†Darlene of Brae Bonnie	Sr2	168	Feb	561	41	4114	239
†Milly of Brae Bonnie	Jr2	305	Feb	68	4	6252	327
s. Brae Bonnie Foremost Lucky	D. Daisy of Brae Bonnie						

Giesy, R. M., Jr., Kenmar Hills Farm, Lancaster, Ohio & Bingham, Leland C., Edinham Farm, Ravenna, Ohio. ARHT

Copeland Farm Fern	Sr2	145	Feb	876	45	4983	240
Gayhead's Her Beautiful	Sr3	349	Feb	491	32	11234	611
Ken-Edin Blossom	Sr2	151	Feb	879	43	5357	224

§Gile, Albion L., Chicona Farm, Chinook, Wash.

†Abby of Chicona	Jr2	288	Jan	646	38	6992	367
†Avalawn Dorene	Sr2	237	Jan	837	37	7772	342
*†Claude of Chicona	10	305	Jan	13		10323	459
s. Langwater Sabean	D. Clarissa of Chicona						
Daytona of Chicona	Jr4	316	Jan	566	31	8691	446
Deloya of Chicona	Jr4	347	Jan	173	14	6491	365
Linda Lou of Chicona	Sr2	360	Jan	306	14	8669	375
Luralie of Chicona	Jr2	123	Jan	786	42	3146	162
s. Chicona Pentland	D. Lacroma of Chicona						
*Papantla of Chicona	Sr3	348	Jan	52	3	8216	447
s. Chicona Charke	D. Penny of Chicona						
*†Pathway's Rosette	Sr3	305	Jan	396	25	9722	522
s. Western Glow Noranda	D. Rutherglen Robin						
Pert of Chicona	Sr3	174	Jan	901	46	5412	253
*†Prima Donna of Chicona	Jr3	109	Jan	948	54	3552	205
*†Rita of Chicona	6	60	Jan	1267	55	2588	117
s. Chicona Charke	D. La Rouche of Chicona						

§Gilland, E. M., Haney, British Columbia, Canada.

*†Rancho Nicasio Commend Nanette	Jr4	279	Jan	400	18	8637	384
s. Foremost Commendation	D. Rancho Nicasio Forana						

Gilmore, William Y., Jr., Lookout Valley Farm, Lake Geneva, Wis. ARHT

†Birchtree Meadow Bird	Jr2	305	Feb	331	17	6780	317
s. Green Meads King James	D. Linwood Bouncing Bet						
†Blazer's Butterfat Suzanne	Sr4	143	Feb	751	36	4330	205
*Boulder Bridge Peggotty	Sr4	288	Feb	582	34	8805	490
*Boulder Bridge Poinsetta	Jr4	331	Feb	943	54	13669	698
Champion's Butterfat Belle	6	122	Feb	1196	56	5597	256
*Chevalier Belle's Bonnie	Jr4	75	Feb	1456	56	3915	163
Chevalier Daisy's Dawn	Sr2	54	Feb	1253	55	2410	103
s. Meadow Lodge Rex's Chevalier	D. Butterfat's Daisy of Sunrise						
†Chevalier Daisy's Daye	Sr2	78	Feb	793	38	2261	101
*Chevalier Secret's Goldei	Jr4	75	Feb	1473	67	3989	171
Chevalier Virginia's Vickey	Sr2	46	Feb	1203	61	1967	95
s. Meadow Lodge Rex's Chevalier	D. Virginia Fairy Queen						
†Curtiss Candy Lea Lady	Jr2	89	Feb	776	30	2813	125
†Cutie's Coy of Smithdale	Sr2	244	Feb	519	31	5507	290
Highland Place Cherub Faithful	6	363	Feb	537	33	13557	707
*Justa Bebe Val	5	111	Feb	1501	61	6364	247
*†Leahaven Daisy June	Sr4	177	Feb	776	46	6053	309
Primrose Rancher's Dot	Jr2	357	Feb	459	25	10695	495
*Quincy M. Malady	5	202	Feb	609	31	5722	281
*Virginia Fairy Queen	6	241	Feb	1019	50	9501	440
*Virmar's Dicta Louise	Sr4	96	Feb	1230	55	4593	191
*Woodacres Royal Vivacious	Sr4	40	Feb	1859	70	2526	96
s. Douglaston Prince Royal	D. Wethersfield Vivacious						

Ginn, Francis, Ollasses Farm, Novelty, Ohio. ARHT

*Aveshurst Frosty	7	365	Feb	634	39	16535	886
s. Foxburg's Neater's Finis	D. Anoskar's Snowflake						
Bryn Du Portia	Jr3	194	Feb	679	34	5602	268
*Cherry Hill Lucy Lou	Jr4	43	Feb	1389	73	2148	105
s. Raemelton Triumph Preeminent	D. Cherry Hill Loucinda						
*Green Crest Blossom	Sr3	365	Feb	162	9	10710	547
s. Green Crest Superior	D. Green Crest Evelyn						
*Green Crest Superior Dewdrop	5	235	Feb	911	46	9155	430
*Green Crest Tranquil	Sr4	162	Feb	675	42	4846	273
*Morrow's Rosalind	Jr4	44	Feb	1536	59	2421	92
s. Morrow's Mac	D. Banner's Pride of Morrow						
Raemelton Corking Hoxie	7	302	Feb	710	36	11199	506
Ringgold Ann Gay	Jr2	280	Feb	674	44	8362	455
Ringgold Delight	Jr2	122	Feb	1019	54	4880	242
Senator Chene's Favorite 2d	7	171	Feb	1003	50	8536	389
Woodside Eric's Lily	Jr3	140	Feb	946	46	5811	259

§Goodrich, John B., Goodrich Farms, Winchester, Ind. ARHT

*†Goldie of Goodrich Farm	Sr4	305	Jan	201	10	8973	408
s. Brown's Golden Aristocrat	D. Nancy of Brown Farm						
†Goodrich Farm's Abbie	Jr2	183	Feb	639	26	4220	166
†Goodrich Farm's Golden Jem	Jr2	192	Feb	670	34	4436	215
*†Goodrich Farm's Hestor	Jr4	141	Feb	861	49	4883	247
†Goodrich Farm's Jean	Sr2	192	Feb	668	29	4876	193
†Goodrich Farm's Princess	Jr2	172	Feb	814	38	5450	226
†Goodrich Farm's Susie	Jr2	145	Feb	837	41	4618	204
†Linwood's Angie	Jr2	142	Feb	1030	33	5217	188
*†Linwood's Golden Rena	Jr4	305	Feb	402	17	10419	462
s. Langwater Eclipse	D. Linwood's Cheer						
*†Linwood's Golden Rhoda	Jr3	143	Feb	929	37	5609	274
†Ruthie of Brown Farm	8	200	Feb	658	33	6558	312
†Way-Ellen Farms Linda Lou	Jr2	305	Feb	192	11	6738	339
s. Florham Sun	D. C. M.'s Farm Lucy Belle						

Gordon, Fred H., White Hall Farm, Brockport, N. Y.

McDonald Farms Gov. Jessie	Jr2	137	Feb	1186	57	5645	259
Nodrog Carnation	Sr3	118	Feb	1074	48	4907	209
*Nodrog Galena	5	164	Feb	1497	69	9037	391
Nodrog Gallant Jewell	Jr2	365	Feb	188	10	13354	649
s. Nodrog Gallant	D. Franchester Royal Jewell						
Nodrog Golden Cherry	5	215	Feb	1020	46	8431	385

§Goshorn, Gertrude & Von B., Ger-Von Farm, Sapulpa, Okla. ARHT

†Gaylord's Dorine	Jr3	46	Feb	727	32	1150	49
s. Gaylord's Topnotch Duke of F.	D. Gaylord's Dexter's Delight						
†Nixon's Christine	Jr2	104	Feb	654	26	2470	97
†Royal Goldie's Goldena	Jr2	37	Feb	738	34	932	44
s. Meadow Lodge Climax's Royal	D. Chevalier Secret's Goldie						

§Gotshall, I. E., Meadowcroft Farm, Westown, Pa.

†Betty Blye of Waverly Farm	8	82	Feb	816	41	2540	128
†Cherry Bloom of Wawa	5	181	Feb	435	21	4004	190
†Jean Ann of Wawa	6	224	Feb	482	20	5904	268
†Lucinda of Wawa	8	305	Feb	356	18	8167	417
s. Orion of Wawa	D. Quaker Miss of Wawa						
†Vera Gem Princess	Sr4	302	Feb	324	17	7046	334

§Gottfried, Leonard A., Tagalong Farm, Upper Sandusky, Ohio. ARHT

†Bent Lane Piper's Maid	Jr2	88	Feb	659	35	2189	116

†Bonnie's Bell of Tagalong	Jr2	181	Feb	692	33	4538	195
†Gold Hero's Annabelle	Jr2	167	Feb	905	40	5694	244
†Gold Hero's Dolly	Sr2	142	Feb	746	40	3874	195
†Gold Hero's Gracie	Jr2	150	Feb	874	39	4674	192
†Gold Hero's Holly	Sr2	117	Feb	986	45	4219	202
†Gold Hero's Millie	Sr2	115	Feb	806	43	3475	173
†Gold Hero's Peggy	Jr2	158	Feb	850	45	5232	253
*†High Prince's Vida Mary	Sr4	103	Feb	1070	57	4175	220
†Maralucy of Linwood	Jr3	88	Feb	871	41	2923	142
†Superb's Lucy of Linwood	5	154	Feb	634	37	4088	226
†Tagalong's Princess Violet	Jr2	39	Feb	564	27	775	37
s. Marclarada Foremost Gold Boy		D. High Prince's Vida Mary					

Gould, Willaim H., "Grapelawn," Burkeville, Va.

Grapelawn Chick	Jr2	130	Feb	1017	47	4914	225
Grapelawn Choice	Jr2	207	Feb	455	24	5636	256
Grapelawn Clover	Jr2	98	Feb	1059	49	3734	178
Grapelawn Content	Jr2	197	Feb	536	26	4934	224
Grapelawn Coy	Jr2	86	Feb	1099	59	3440	166
s. Bournedale Double Chief		D. Grapelawn Joy					
Grapelawn Crystal	Jr2	197	Feb	781	41	6550	320
Grapelawn Cynthia	Jr2	99	Feb	976	47	3390	155
Grapelawn Gaiety	7	365	June	251	11	12104	573
s. Upland's Genius		D. Grapelawn Polly					
Grapelawn Joy 4th	Jr2	365	Feb	359	20	11478	567
s. Grapelawn Fortunate Truce		D. Grapelawn Joy					
Grapelawn Joyous 6th	Jr2	365	Jan	566	35	11944	537
s. Grapelawn Gamble		D. Grapelawn Joyous					

Grabowske, Louis & Leo, Aachen Farm, Merrill, Mich.

Aachen Farm Donna	Sr3	119	Feb	1117	52	5114	231
¶Fairlawn Annabelle	9	264	Feb	664	43	8974	471

Graf, V. L., Grafco Farms, Richmond, Mich. ARHT

¶Cesor Mercury's Pandora	Sr2	219	Feb	412	23	4865	226
†Grafco Maxim Marie	Jr2	69	Feb	741	39	1924	95
s. Cesor Pontiff's Anchor		D. Marjohnelle Prince's Madeline					
†Jean of Silver Maple	Sr4	304	Feb	284	15	6163	277
†Longbarn Buttercup	Jr2	199	Feb	584	33	5099	234
*†Starr Farm Gayle	Jr4	197	Feb	429	21	5190	248
*†Starr Farm Liota	Sr4	305	Oct	107	5	8276	424
s. Sedgley Norman		D. Missaukee Lively Lassie					
Starr Farm Miss Flo	Jr2	285	Feb	371	18	8089	359
†Sunny Side Ultra Maid	5	198	Feb	689	34	6440	327

Grass, J. W., Grassview Farm, Roswell, Ga. ARHT

Fancy Girl's Fanny	8	365	Feb	304	17	11189	575
s. Watershed's Dot's Primrose		D. Cavalier's Fancy Girl					

Grass, J. W., Mrs., Grassview Farm, Roswell, Ga. ARHT

Clear Springs' Brightness	Jr2	360	Feb	549	37	10215	512
Clear Springs' Maxim Mary	Jr2	350	Feb	573	35	10687	515
¶Clear Springs' Max's Ellen	Sr2	305	Feb	108	5	8855	408
s. Cesor Cli-Max		D. Fox Dean's Mary Ellen					
¶Edisto Farm's Nimble	Sr3	42	Jan	1173	51	1551	68
s. Edisto Farm's Desire		D. Edisto Farm's Nita					
¶Glen Haven Beauty	Sr3	254	Jan	549	28	8572	416
Glen Haven Lindy May	5	365	Nov	193	8	14224	624
s. Klondike Gay Beau		D. Lindy of Ponce de Leon					
*Glen Haven Maybelle	5	359	Feb	457	27	11560	584
*Glen Haven Nadine	6	248	Jan	906	43	10683	430
*¶Hazelwood's Dida	Sr4	305	Feb	194	10	9637	436
s. Hazelwood's Holliboy		D. Hazelwood's Lida					
Hurst Highland Coy	6	272	Jan	802	38	8991	447
Kerr's Foremost Donna	Jr2	345	Feb	711	44	11567	586
Klondike Lelah	Sr3	303	Feb	531	31	9339	473
*¶Princeton's Gay Lassie	Sr4	32	Feb	1288	65	1459	74
s. Quail Roost May Princeton		D. Ruth's Gay Lady					
Resolute's Queenie	Jr4	309	Feb	541	27	10992	448
*¶Sally of Fulton Farm	Sr3	69	Jan	1034	42	2515	109
Stringfellow Farms Rachel	7	365	Feb	236	13	12725	616
s. Butler Island Majesty Scarlett		D. Galaxy Gold's Lillian					

Gray, Bowman & Gordon, Brookberry, Winston-Salem, N. C.

Klondike Karama	Sr2	187	Feb	691	37	5491	273

§Green, W. Howard, Greenwyck Farms, Kennett Square, Pa.

†Bryncoed's Outabella	Sr2	155	Mar	1023	47	5890	246
†Crystal of Hemlock Hedge Farm	5	95	Mar	626	35	2198	119
†Greenwyck Rosebud	Jr2	94	Mar	751	33	2389	107
†Greenwyck's Clara Bell	Jr2	159	Mar	663	33	3710	179
†Janet's Kathi	6	133	Mar	954	43	5119	232
†Lakewood Fashion	Jr2	107	Mar	872	42	3365	150
s. McDonald Farms Fort		D. Joyce of Pickering Valley Farm					
†Prince's Moonbeam	Sr2	159	Mar	857	48	5140	263
†Queen of Tapsie Jewels	7	71	Mar	988	45	2335	113
s. Gearhart's Bolivar		D. Tapsie Jewels of Bonnie Brook					
†Spar Hill Coralbell	4	76	Mar	851	34	2220	93
s. Coronation King's Heir		D. East-Mount Hazel					

§Grilliot, Elmer, Lou Elm Farm, Houston, Ohio. ARHT

†Beauty's Pat of Sunnyside	Jr3	226	Feb	250	14	4145	202
†Betty Ann's Buttercup	Jr3	218	Feb	537	27	6532	308
†Dottie's Lady of Catalpa Lane	5	141	Feb	253	11	2295	98
†R-Be-Dee Sunny Dell	Jr2	52	Feb	629	25	1119	49
s. Versailles Hi Honor		D. Echo Dell of Daffodil Farm					
†White Springs Gloria	Jr2	105	Feb	341	15	1752	79

§Grossman, Dale, Golden Hope Guernsey Farm, Argos, Ind. ARHT

†Golden Hope Dairymaid	Jr2	136	Feb	679	35	3955	186

§Grossman, Wayne, Golden Hope Guernsey Farm, Argos, Ind. ARHT

†Crown Supreme's Mary	Jr4	189	Feb	721	38	6433	287
†Golden Hope Actor's Kathleen	Sr3	202	Feb	836	39	6809	285
†Golden Hope Nancy	8	93	Feb	1205	48	4082	159
s. Rebecca's Rex Letsdobetter		D. Millicent Juletta					
†Golden Hope Pearlene	Jr2	248	Feb	665	34	6769	294
†Golden Hope Pearlette	Jr3	150	Feb	494	26	4340	216
†Rock Creek Fidelity	Jr2	174	Feb	570	32	3813	181

Groth, Earl, South Wind Farm, Ossian, Ind. ARHT

*Boulder Hill's Adella	6	190	Feb	1240	55	10412	413
Collinwood Clover	Sr3	365	Jan	324	20	11834	548
s. McDonald Farms Cavalier		D. Warel Nadenia					
Collinwood Hope	Jr2	304	Feb	516	30	8399	422
Collinwood Hortense	Jr2	118	Feb	1139	55	5485	220
*Fairlawn Holly Rose	Sr3	119	Feb	1001	46	4623	208
*Pine Manor Crown Treasure	6	285	Feb	777	39	11134	483
*South Wind Doris	Sr4	238	Feb	701	36	8807	382
South Wind Gusta's Daydream	Jr3	96	Feb	1285	48	4341	156
s. McDonald Farms Darnall		D. McDonald Farms Gusta					
South Wind Ruby's Delia	Jr2	334	Feb	697	37	10737	481
*Star's Hindsdale Rose	7	281	Feb	723	44	9736	463
Tul-Lea's Dorthy	Jr2	323	Feb	784	48	11060	549
*Warel Natzie	6	316	Feb	556	31	10278	481

§Gugdahl, Herman, Marshallane Guernsey Farm, New Lisbon, Wis.

†Anna Lou of Marshallane	Sr4	142	Feb	667	37	4780	240
†Dairymaid's Pet of Marshallane	6	134	Feb	643	36	4081	220
†Elegant Lassie of Marshallane	10	112	Feb	824	40	3880	190
†Lassie's Linda of Marshallane	6	169	Feb	807	43	6267	313
†Lassie's Luster of Marshallane	Sr3	184	Feb	585	35	5235	220
†Marshallane's Radiant Rita	Jr3	155	Feb	765	39	5724	291
†Radiant Joyce of Marshallane	Jr3	103	Feb	924	53	3854	185

§Haaf, Edward C., Conora Farm, Pataskala, Ohio. ARHT

†Chestnut Ridge Dottie Maxine	Sr4	305	Jan	246	13	8128	384
s. Franchester Meadow Prince		D. Chestnut Ridge Dottie Jean					
†Chestnut Ridge Dottie Monogram	5	305	Feb	85	4	7757	383
s. Franchester Meadow Prince		D. Chestnut Ridge Dottie Jean					
†Conora Lovely Sunny	Jr2	99	Feb	594	24	2333	110
†Conora Lovely Tranquil	Jr2	101	Feb	488	21	2046	90
†Conora Prediction Iona	Jr2	210	Feb	431	19	3990	183
†Conora Prediction Nellie	Jr2	297	Feb	189	12	4628	245
†Jaebardale's Rubylou Bond	Jr2	100	Feb	530	22	2278	97
†Ken-Edin's Prediction Brenda	Jr2	212	Feb	362	22	3324	184
†Marben Ford Bonita	Jr3	299	Feb	358	17	7110	341
†Marben Ford Holly	Jr2	143	Feb	442	17	2553	107
†Navigator's Maudine	Jr2	120	Feb	505	22	2543	115
†Romany Woods Light Charity	5	305	Feb	58	3	5496	251
s. Romany Woods Lightning		D. Romany Woods Charity					
†Shawnee Springs Melody	Sr3	234	Feb	310	15	3927	192
†Wilema's Rex Rosalind	Jr2	305	Feb	104	8	4466	243
s. Coronation Lena's Rex		D. Parica's Flora					

§Haase, George J., Haaseland Farm, Archbold, Ohio. ARHT

*†Churngold Betsy	7	174	Feb	313	12	3648	143
†Haaseland Vagabond's Carolette	Jr2	120	Feb	469	25	2217	101
†Haaseland Vagabond's Junette	Jr2	38	Jan	1090	36	1285	43
s. Sun-Blest Farms Vagabond		D. Willow Brook's Lovie June					
†Haaseland Vagabond's Rosette	Jr2	127	Feb	382	20	1899	92
*†Playhaven's Y. Persis	Jr3	199	Feb	771	36	6159	269
*†Sun-Blest Farms Bonnie	5	192	Feb	393	21	4769	246
*†Symmes Carol Joan	6	95	Feb	736	34	2586	114
s. John of Glen View		D. Caroline of Bair's Den					
*†Willow Brook's Lovie June	5	263	Feb	577	25	8037	337

§Hahn, E. V., Eagle Crest Farm, Clermont, Ind. ARHT

†Cottage Farm Wistaria	5	146	Feb	988	44	6241	290
†Eagle Crest Adelaide	Sr2	163	Feb	592	35	3712	201
†Eagle Crest Antelope's Alpha	Sr3	256	Feb	140	8	3775	164
*†Eagle Crest Hattie's Hester	Sr4	299	Feb	254	14	6320	277
†Eagle Crest Marigold	Sr2	138	Feb	397	19	2581	114
†Eagle Crest Marilyn	Sr2	159	Feb	465	21	3344	140
*†Eagle Crest Pansy's Easter	5	214	Feb	406	16	4301	171
*†Eagle Crest Royal's Primrose	5	161	Feb	240	13	2088	97
*†Eagle Crest Theda's Thelma	Sr4	109	Feb	961	43	4241	178
†Eagle Crest Therapy	Sr2	112	Feb	675	35	3108	145
*†Eagle Crest Vanity	Jr3	85	Feb	804	29	2628	100
*†Franchester Star Drift	5	228	Feb	577	30	5298	250
*†Franchester Theda	8	75	Feb	1066	45	2928	119
s. Franchester Sovereign		D. Franchester Baroness					

Haines-CeBrook, Incorporated, Wadsworth Farm, Georgetown, Mass.

Falconridge Frances	Jr2	334	Feb	724	44	12592	658
*Franchester Novel Witch	6	334	Feb	521	29	9736	494
*King's Helen	Sr4	354	Feb	470	27	13397	634

§Hall, Clarence, Brookdale Farm, Mount Vernon, Ohio.

Brookdale Jewell Lady	Jr2	304	Feb	573	27	10305	437
†Eric's Fairy of Brookdale	Sr3	181	Feb	698	41	5842	311

§Hall, S. A., Brookdale Farm, Mount Vernon, Ohio.

†Nellie C. of Brookdale	Jr4	212	Feb	640	28	6419	269

§Hallowell, James Mott, Cloverluck Farm, Pepperell, Mass. ARHT

†Cloverluck Butterfly	Jr2	181	Feb	729	35	5076	219
†Cloverluck Ceres	Jr3	56	Feb	984	53	1935	96
s. Lea Lord Phoenician		D. Cloverluck Charm					
†Cloverluck Chance	Jr3	74	Feb	574	35	1563	88
†Cloverluck Delightful	Jr2	248	Feb	508	30	5719	292
†Cloverluck Diana	Jr3	43	Feb	1165	53	1728	82
s. Lea Lord Phoenician		D. Cloverluck Iris					
†Cloverluck Faith	Jr2	120	Feb	716	38	3225	159
†Cloverluck Fortunate	Jr2	88	Feb	1009	55	3210	165
†Cloverluck Frederica	Jr2	251	Feb	545	36	5512	277
*†Cloverluck Glamour	5	167	Feb	769	45	5374	299
*†Cloverluck Io	Sr3	49	Feb	1075	50	1776	84
s. Lea Lord Phoenician		D. Cloverluck Nancy					
*†Cloverluck Java	Jr4	262	Feb	623	37	7599	388
*†Cloverluck Shangri-La	Sr4	90	Feb	1502	78	4653	222

§Hamilton, James T., Washington, Pa. ARHT

†Anna Del's Jane	Jr2	110	Feb	851	42	3317	166
†Anna Donna Bell	8	90	Feb	992	48	3237	132
†Anna Donna's Princess	8	191	Feb	787	34	6323	298
†Anna Donna's Rosie 2d	9	111	Feb	982	51	3936	209
†Anna Joy's Beauty	Jr2	153	Feb	656	37	3859	200
†Halmar's Nellie	Jr2	69	Feb	937	45	2314	120
s. Halmar's Neptune		D. Halmar's Joan					
†Marquis' Anna Del	Sr4	167	Feb	750	42	6031	328
McDonald Farms Ilite	Sr2	348	Feb	553	31	9336	424
†Olive of Rural Home	Sr3	101	Feb	787	39	3225	158

§Hamilton, T. R., Hamhurst Farm, Burkeville, Va.

Lily of Dunbrooke	Jr4	341	Feb	399	28	7544	415
Rose's Maxim Maisie	Sr4	188	Feb	430	29	4367	234
†Rose's Maxim Martha	5	106	Feb	1000	54	4131	211
Rose's Maxim's Carrie	Sr3	124	Feb	905	47	4743	220
Rose's Maxim's Mary	5	304	Feb	444	30	7508	415
Rose's Maxim's Ruby	5	70	Feb	980	47	2598	121
s. Rose's Maxim of Hamhurst		D. Rose's Maxim's Rhoda					

Rose's Maxim's Star Light	Sr3	259	Feb	426	26	6514	344
†Victoria's Bettie Rose	Jr4	100	Feb	855	44	3416	167

§Haney, E. B., Ivadale Farms, Lancaster, S. C. ARHT

†Brittony Hector's Helen	Sr4	199	Feb	625	33	5316	282
†Mrytledale's Gay Stella	Jr2	226	Feb	433	21	4241	229
†Stroudcrest Bonny	Jr2	173	Feb	457	24	3510	178
†Vista's Red Girl	11	97	Feb	1074	40	3429	148

§Hanks Brothers, Oakvale Farms No. 2, Winnebago, Minn. ARHT

†Cozette Pride of El Mere	11	120	Feb	1103	53	5228	240
†Lawguern Relobeam	8	112	Feb	840	29	3792	138
†Le Hillier Faith	8	120	Feb	846	42	4215	192
†Oakvale Beam	5	77	Feb	970	39	2981	128
†Oakvale G. Stella	7	110	Feb	1198	65	5023	246
†Oakvale Lillian	8	79	Feb	1245	69	3585	204
†Oakvale Majesty's Bea	Jr2	70	Feb	638	27	1622	70
s. Jonacre Coronet Majesty D. Lawguern Relobeam							
*†Oakvale Reliable Charm	Jr4	90	Feb	782	38	2529	115
*†Oakvale Reliable Patricia	Jr4	92	Jan	675	33	2155	108
†Oakvale Royal Macy	Jr3	36	Jan	1118	56	1280	64
s. Boulder Bridge Royal Bloom D. Reliable's Maida							
†Oakvale Royal Melva	Sr2	106	Feb	621	37	2717	140
†Oakvale Royal Moonbeam	Jr4	98	Feb	975	54	3758	187
*†Oakvale Royal Princess	5	88	Feb	754	41	2851	136
†Oakvale S. Eileen	Sr2	120	Feb	602	32	3090	144
*†Stub of Fieldon	8	65	Feb	858	38	2075	93
s. Cedar Lodge Gold Girl's Masher D. Cherub's Spot of Fieldon							

§Hanks, John S., Oakvale Farms No. 2, Winnebago, Minn. ARHT

†Oakvale Majesty's May	Jr2	62	Feb	743	39	1692	81
s. Jonacre Coronet Majesty D. Le Hillur May Rose							

§Hannewyk, C. M. & Gunter, George W., Hedgecroft Farms, New Carlisle, Ind. ARHT

†Apricot of Ballard Farm	Sr2	262	Feb	590	26	7168	301
†Carrie of Ballard Farm	Jr3	225	Feb	204	11	3220	161
†Charm of Ballard Farm	Sr4	248	Feb	765	35	9803	447
†Dawn of Ballard Farm	Jr3	286	Feb	377	23	7195	375
†Enid of Ballard Farm	Sr2	267	Feb	606	27	8134	353
†Erna of Ballard Farm	Jr4	260	Feb	623	25	9515	367
†Ina May of Ballard Farm	Sr3	212	Feb	411	21	4246	220
†Ivaline of Ballard Farm	Sr2	305	Feb	108	7	6531	330
s. Lookwell Wonder Flash D. Iva of Ballard Farm							
†Paula of Ballard Farm	5	270	Feb	540	25	8023	368
†Paulina of Ballard Farm	Jr3	304	Feb	368	23	7120	370
†Selena of Ballard Farm	Jr4	260	Feb	614	34	8565	418
†Synova of Ballard Farm	Sr2	194	Feb	614	24	5656	243

Hansen, Arthur, Gray Haven Farm, Bellevue, Ohio. ARHT

¶Fireside Contessa	Jr3	305	Mar	234	14	7846	414
s. Coronation King of Fireside D. Contender's Countess							
Gray Haven Argo's Charlotte	Jr2	302	Mar	544	33	8196	440
Gray Haven Argo's Eileen	Jr2	365	Mar	332	22	10537	556
s. Blakeford Argo D. Elenor of Wayside Farm							
Gray Haven Argo's Rosalie	Jr2	365	Mar	297	22	10527	607
s. Blakeford Argo D. Ben's Fashion Rosella							
Gray Haven Argo's Ruby	Jr2	121	Mar	812	47	3452	193
s. Blakeford Argo D. Gray Haven Ruby							
*Gray Haven Consort	5	187	Mar	990	44	8403	349
s. Raemelton Royal Corking D. Gray Haven Tranquil							
*¶Gray Haven Pansy	Sr3	255	Mar	797	41	8636	419

Hansen, John, Gray Haven Farm, Bellevue, Ohio. ARHT

*Gray Haven Prince's Mary	Jr4	121	Mar	1269	53	5643	267
s. Raemelton Aigler Prince D. Gray Haven Marie							

Hanson, H. C., Clover Glen Guernsey Farm, Barnum, Minn. ARHT

Clover Glen Faithful	Sr2	242	Feb	457	24	5218	286
Clover Glen Glenda	Jr2	249	Feb	558	34	6394	340
¶Clover Glen Golden Lady	Jr2	127	Feb	796	44	3835	195

§Hardin, Ivan, Meadow Haven Farm, Huntington, Ind. ARHT

Alicia of Sugar Shade	Jr3	273	Feb	526	26	7796	406
Ally of Sugar Shade	Jr4	75	Feb	837	35	2313	111
s. Miamadale Champion D. Mitabell of Sugar Shade							
Fountaine Russet	5	83	Feb	1239	52	3554	161
Lady McBeth of Sugar Shade	Sr3	205	Feb	673	35	5937	318
†Meadow Haven Countess	Jr3	273	Feb	653	34	8277	391
Meadow Haven Daisy Lee	5	251	Feb	683	36	7571	382
Meadow Haven Juliet	Jr4	273	Feb	593	29	7199	355
Meadow Haven Lena	Jr2	273	Feb	512	26	6073	314
Meadow Haven Lillian	Jr3	180	Feb	617	28	4509	217
Meadow Haven Princess Lillian	Jr3	218	Feb	333	17	3831	198
Mildred of Sugar Shade	Jr3	243	Feb	552	36	6721	429
Walnut Line Betty	6	235	Feb	652	35	6782	371

§Hardin, Ivan & O'Keefe, James G., Meadow Haven Farm, Huntington, Ind. ARHT

Daisy of Brae Bonnie	7	103	Feb	905	40	3598	166

§Harris, W. T., Verne Dale Farms, Charlotte, N. C.

†Clear Springs' M. K. Anna	Jr3	297	Feb	550	36	8645	453
†Fairwold Conveyer's Beda	6	181	Feb	835	38	5874	242
†Governor's Dot	5	199	Feb	957	52	7982	428
†Idlehour's Nugget	Jr3	130	Feb	712	39	3437	174
*†Kerr's Foremost Franes	Sr4	63	Feb	1225	57	2864	150
s. Klondike Kenley D. Agnes of Kerr's Daisy Farm							
†L. B. E. Class C.	Sr3	113	Feb	778	39	4176	183

Hart, Alfred L., Edenvale Farm, Bayport, N. Y. ARHT

¶Governor's Dawn Maid	5	36	Feb	1076	58	1334	75
s. Governor of Grassy Grove D. Quincy Bulwark Dawn							

§Harter, Bert, Harbert Farm, Doylestown, Ohio. ARHT

†Harbert's Dill	Sr2	157	Feb	479	32	2964	179
†Harbert's Ethel	Jr2	222	Feb	528	29	5388	266
†Harbert's Regal Betty	Jr2	64	Feb	740	40	1681	82
s. Foremost Prince Faithful D. Harbert's Betty							
†Harbert's Regal Minnie	Jr2	56	Feb	919	41	1804	72
s. Foremost Prince Faithful D. Harbert's Minnie							
†Harbert's Victoria	Jr2	220	Feb	628	32	6091	285

§Harville, C. J., Glenco Farm, Macedonia, Ohio. ARHT

†Glenco Noble Rosette	Sr2	71	Feb	728	29	1924	77
s. Normandy Noble D. Glenco Royal Rose							

Harville, Thomas, Avalon Guernsey Farms, New Milford, Ohio. ARHT

¶Lady Marvel of Avalon	Sr4	305	Feb	352	20	8141	423
s. Kenfleur's Rose King Marvel D. Avalon Friendly Lady							
¶Patent's Maid of Avalon	Sr3	278	Feb	119	6	5018	245
s. Coronation Patent D. Avalon Lady's Maid							
¶Rose King's Hopeful of Avalon	Sr3	305	Feb	214	11	8528	425
s. Kenfleur's Rose King Marvel D. Avalon Hopeful Maid							

§Hast, Harold, Jr., Cedar Grove Farms, Berlin Heights, Ohio.

Buttermaker's Elaine	Jr2	344	Feb	367	20	7911	386

§Hatcher, F. L., Dan Valley Farm, Brim, Va. ARHT

†Colonial Beauty	11	44	Jan	992	36	1412	52
s. Mountain King Ultra D. Nan's Beauty of Cedar Grove							
†Dasia of Oak Side	7	56	Feb	818	36	1689	81
s. Klondike Kite D. Princess Dasia							

§Hawkins, W. T., Marhawk Farm, Batavia, Ill.

†Clarlon Geranium	7	305	Feb	105	6	8091	390
s. Hilltop Butterfat Heartsease D. Clarlon Gloria							
†Flo's Princess Wilma	Jr4	94	Feb	1263	63	4249	219
†Marhawk Consul Lady	Sr2	305	Feb	182	10	7003	320
s. Boulder Bridge Consul D. Elcliff Colleen							
†Marhawk Dividend's Paulette	Jr2	305	Feb	398	24	8146	439
s. Boulder Bridge Dividend D. Plainview's Polly Etta							
†Monarch's Beulah Girl	Sr3	248	Feb	865	44	9883	451
†Peter's Benefactor Alexis	Sr3	112	Feb	876	41	3930	164
*†Peters Benefactor's Arlene	Sr4	305	Feb	654	35	10631	525
s. Green Meads Benefactor D. Mahout's Faye							
†Plainview's Dot	Sr4	305	Feb	327	16	10465	487
s. Dot's Clarion of Smithdale D. Nina's Julie of Smithdale							

Hayden, Rosaline B., Kitchener Farm, Billerica, Mass.

Kitchener Clovelly's Vanity	5	86	Mar	1493	57	4264	167
s. Kitchener Clovelly D. Valencia of Kitchener							
Kitchener Fearless Delight	Sr2	121	Mar	976	42	3975	170
s. McDonald Farms Fearless D. McDonald Farms Deaconess							
Kitchener Fearless Fancy	Jr3	76	Mar	1177	57	3087	137
s. McDonald Farms Fearless D. Kitchener Royal Faith							
Kitchener Fearless Judy	Jr2	74	Mar	948	43	2201	94
s. McDonald Farms Fearless D. Kitchener Jewel							
*Kitchener Ida	Sr4	365	Mar	104	6	14023	704
s. Kitchener Foremost D. Iris of Cutter Farm							
Kitchener Jewel	Sr4	365	Mar	243	16	11971	660
s. Kitchener Trumpet D. Kitchener Royal Jewel							
Kitchener Moonbeam	5	365	Mar	421	23	12235	593
s. Kitchener Trumpet D. Kitchener Royal Sunset							

§Hedges, Carl, Wabash Valley Guernsey Farm, Terre Haute, Ind. ARHT

*†Honey Dew of Tich's Farm	10	167	Feb	617	26	4381	237
*†Mary Lou of Rosedale	Sr3	145	Feb	849	39	5414	276
†Stonehurst Frances	10	126	Feb	731	34	3940	204
†Stonehurst Laughter	Jr4	276	Feb	465	27	7660	402
†Wabash Valley Camille	Sr4	302	Feb	413	20	10285	474
†Wabash Valley Clara	Sr4	305	Feb	62	3	6843	333
s. Franchester Thor D. Wabash Valley Margie							
*†Wabash Valley Diamond	Jr3	145	Feb	853	35	5136	254
†Wabash Valley Eleanor	Jr2	128	Feb	552	28	2916	150
†Wabash Valley Elizabeth	Jr2	167	Feb	556	27	3784	189
†Wabash Valley Lilly	Jr2	305	Feb	396	20	8024	399
s. Pine Manor King's Raider D. Wabash Valley Wilma							
†Wabash Valley May Belle	Sr2	269	Feb	508	23	6650	336

Heiby, C. J., Batavia, Ohio. ARHT

Flo Gold's Queen	Jr4	195	Feb	623	32	4676	243

Henderson, C. H., Jr., Woodvale Farms, Tarboro, N. C.

¶Avalon Olive Blossom	6	41	Feb	1215	62	1740	90
s. Maple Lane Hanson's King D. Avalon Olive Branch							
¶Moughon Princess Marguerite	7	224	Feb	558	27	6110	298
¶Moughon Superb's Marguerite	Jr4	183	Feb	675	38	5274	269
*¶Quail Roost Queen Linda	Sr4	60	Feb	931	43	1963	104
s. Quail Roost Maxim King D. Foremost Kalinda							
†Rolling Hills Beauty	5	305	Feb	84	4	7902	356
s. Graceland Prince Raider D. Major's Beauty Maid							
†Woodvale Hilda 2d	Sr2	305	Feb	332	18	9433	423
s. Wistar's Mahomet D. Woodvale Hilda							
¶Woodvale Lady Louise	Jr2	257	Feb	732	28	6982	305
¶Woodvale Rosalene	Sr4	305	Feb	244	12	7948	332
s. Woodvale Robin Hood D. Woodvale Rolene							
¶Woodvale Wistar Honey	Jr2	96	Feb	787	36	2695	119
¶Woodvale Wistar Honor	Sr2	304	Feb	545	26	6994	324
¶Woodvale Wistar's Annett	Jr2	109	Feb	792	38	3216	141

Henschen, Ray, Saint Marys, Ohio. ARHT

Brookside's Rose Peggy	Jr2	304	Feb	573	28	7717	340
Brookside's Royal Hope	Jr3	83	Feb	637	31	1831	98

Henschen, Ray & B. W., Saint Marys, Ohio. ARHT

Brookside's Collene's Queen	Jr4	83	Feb	1107	42	3157	130

Henslee, Edward B., Henslee Farms, Kingston Springs, Tenn.

Caumsett Country Gaiety	7	87	Feb	1336	58	4072	179
s. Langwater Count D. Caumsett Gloria							
Flying Hill Rainbow	Jr4	243	Feb	1091	53	10753	482
Flying Hill Royal Bellinda	Sr3	362	Feb	713	43	13146	635
Maple Grove Tulip	Sr2	101	Feb	1100	44	3816	157
s. Klonkide Knightlad D. Tulip of Douglas Manor							
Merco Dynamo's Nina	Jr2	350	Feb	624	34	10452	506
Punch Bowl Flagon	Sr3	72	Feb	1243	54	3360	146
s. Caumsett Dynamo D. Caumsett Country Gaiety							
Sally of Giant Spring Farm	5	282	Feb	724	42	12241	570
Supreme's Barbara	Jr2	362	Feb	820	40	12568	572
Vanor's Flicka	Sr2	243	Feb	746	32	7738	326

§Heydt, Ernest H., Meadow Creek Farm, Downingtown, Pa. ARHT

*†Allenby's Villetta	Jr4	247	Feb	204	11	4033	207
*†Aster's Nancy of Pine Grove	5	175	Feb	876	48	6950	337
*†Dreibelbis Levity Milky Way	7	99	Feb	1212	51	4408	196
*†Flying Hill Scotch Taffy	9	225	Feb	366	17	6252	241
*†Gold Coin's Pet Daisy	10	180	Feb	674	29	5578	225
*†Liseter Merry Eclipse	9	161	Feb	397	17	3274	136
*†Liseter Merry Top's Esperance	9	272	Feb	229	11	5248	218
†Marquis' Shirley of Palomar	9	300	Feb	378	20	9168	467
*†Meadow Brook's Daphne	Jr4	291	Feb	355	23	6384	369

†Meadow Creek's Ageratum Sr3 84 Feb 890 44 2914 149
†Meadow Creek's Althea Sr2 240 Feb 497 24 5164 216
†Meadow Creek's Anemone Sr3 116 Feb 579 27 2726 121
†Meadow Creek's Azalia Sr3 132 Feb 562 26 3074 129
†Meadow Creek's Bachelor Button Jr2 171 Feb 431 21 3218 158
†Meadow Creek's Blue Bell Sr2 126 Feb 697 31 3231 140
†Meadow Creek's Blue Bonnet Jr2 257 Feb 353 22 5169 273
*†Miss Fashion Bell 9 305 Feb 206 11 9637 458
S. Fritzlyn Marquis D. Belle of Welbec Farms
*†Mollie's Fannie of Pine Grove 5 165 Feb 524 25 3716 162
*†Mt. Ararat's Rose's Beaut 6 183 Feb 576 34 5043 269
*†Mt. Ararat's Volunteer Judy 6 175 Feb 759 42 5831 296
Palomar Wilma 11 300 Feb 296 14 5969 266
*†Sally of Pine Grove 7 305 Feb 177 9 8060 367
S. Fritzlyn Marquis D. Knight's Susan of Pine Grove

§Higgins, Charles A., South Brook Farm No. 1, Kennett Square, Pa. ARHT
†Gladiator's Dim of L. H. Sr2 101 Feb 796 36 3136 144
*†King's Astra of Mt. Ararat Sr4 282 Feb 90 4 8703 404
S. Caroline's King D. Butterfat's Golden
*†Tillybardin Beauty's Pansy 7 304 Feb 772 33 13611 548

§Higgins, Charles A., South Brook Farm No. 2, Kennett Square, Pa. ARHT
*†Amy's Roberta Sr4 212 Feb 870 51 8420 439
*†Crescent Moon of Oberod 5 197 Feb 958 42 8053 360
†Marlboro Anita Jr2 120 Feb 584 30 2575 127
†Marlboro Nancy Sr2 234 Feb 710 38 6912 331
*†Mt. Ararat's King's Ada 5 206 Feb 700 38 7168 347
*†Mt. Ararat's King's Amethyst 5 99 Feb 1098 54 4057 194
†Niplig Vanguard's Reward Jr2 304 Feb 606 34 7621 385
*†Rex's Anita of Mt. Ararat Sr4 163 Feb 854 38 6143 284
†Spring Run Blitzkreig's Joy Jr3 243 Feb 683 35 7359 375

Higgins, Orman B. & Son, Dorlicia Farm, Albion, Maine.
Beauhaven's Doreen Jr3 125 Feb 998 50 4599 225
Beauhaven's Lona Sr2 145 Feb 1055 51 5475 274
Browndale Cherry Ann Jr4 134 Feb 1199 49 5910 235
Golden Sunset's Elsa Jr3 143 Feb 1043 51 5297 263

Hill, J. S., Croasdaile Farms, Durham, N. C. ARHT
Croasdaile's Actor's Pauline Jr3 365 Jan 230 16 7014 410
S. Croasdaile's Maxim's Actor D. Croasdaile's Princess Polly
*Croasdaile's Maxim's Ann 7 193 Feb 710 39 6696 330
*Croasdaile's Maxim's Jessie 5 29 Mar 1142 49
S. Quail Roost Maxim's Majesty D. Croas Daile's Golden Jewel
Croasdaile's Maxim's Leslie Jr2 365 Jan 496 30 8097 442
S. Quail Roost Maxim's Majesty D. Crow's Dale Princess Pat
*Croasdaile's Maxim's Reba 5 220 Feb 471 27 6154 309
*Croasdaile's Maxim's Sible 6 132 Feb 1125 57 5660 271
*Croasdaile's Maxim's Vivian 6 198 Feb 734 40 5916 293
Croasdaile's Princess Jewel Jr2 94 Feb 841 39 3016 133
S. Quail Roost Crown Prince D. Croasdaile's Maxim's Jessie
*Croasdaile's Princess Polly 5 262 Feb 591 42 7538 467

Hill, J. S., Hillandale Dairy Farms, Durham, N. C. ARHT
Hillandale Ann's Georgiana Jr2 202 Feb 595 32 4889 263
Hillandale Beauty's Shirley Sr2 107 Feb 566 31 2304 124
S. Quail Roost King Spot D. Hillandale Majesty's Beauty
Hillandale Cavalier's Nell Jr2 178 Feb 680 36 4908 242
Hillandale Charm's Violet Jr2 103 Feb 679 32 2694 131
S. Hillandale Majesty's St. Patrick D. Hillandale Cavalier's Charm
Hillandale Jewel's Janice Sr2 341 Feb 437 25 7215 386
*Hillandale Majesty's Lassie 5 196 Feb 559 30 4939 268
*Hillandale Maxim's Virginia Jr3 365 Jan 355 20 9456 547
S. Fairlawn Cavalier's Maxim D. Hummingbird of Clover Farm
Hillandale Primrose Rosebud Jr2 141 Feb 551 27 3341 168
*Hillandale Princess Appia Sr3 365 Feb 375 23 9185 516
S. Quail Roost King Cavalier D. Hillandale Ideal Princess
Hillandale Rika's Clarissa Sr2 266 Feb 623 36 7887 413
Hillandale Spot's Flower Girl Jr2 181 Feb 536 29 4244 219
*Hilltop Butterfat Rika 6 273 Feb 459 21 7674 394
Mo-La-Jac Gypsy Rose 7 365 Jan 235 15 10358 644
S. Quail Roost Maxim's Prince D. Cabin Hill Topsy's Lady
*Riegeldale Benjamin's Cerelia 5 269 Feb 853 45 9716 524
*Riegeldale Emory's Dame 5 312 Feb 553 38 9956 586

Hill, J. S., Wakefield Farm, Wake Forrest, N. C. ARHT
Wakefield Frisco's Hettie Jr2 359 Feb 707 40 9866 499
Wakefield Frisco's Polly Sr2 164 Feb 783 41 5141 254
Wakefield Frisco's Violet Jr2 206 Feb 802 46 6432 311
*Wakefield Lilac 6 321 Feb 824 44 11877 586
*Wakefield Majesty's Geneva Sr4 81 Feb 1103 59 3294 167
S. Quail Roost Maxim's Majesty D. Wakefield Generous
*Wakefield Majesty's Helena Jr4 189 Feb 923 55 7171 387
Wakefield Rose Maxim's Bea Jr2 162 Feb 800 42 4927 243
Wakefield Rose Maxim's Pansy Jr2 173 Feb 387 26 3555 210
Wakefield Rose Maxim's Willena Jr2 191 Feb 874 46 6820 327
Wakefield Sir Walter's Elsie Sr2 196 Feb 670 42 5836 300
Wakefield Sir Walter's Judy Jr2 299 Feb 970 45 11816 545
Wakefield Sir Walter's Peggy Jr2 349 Feb 668 44 9052 545
*Wakefield Valor's Charity 6 205 Feb 711 39 7242 349
*Wakefield Valor's Gem 6 365 Feb 83 4 14758 689
S. Quail Roost Valor's Son D. Forest Hill Margaret Hannibal
*Wakefield Valor's Rosemary 6 334 Feb 900 41 13867 614
*Wakefield Valor's Victoria 6 177 Feb 1048 54 7383 351
Wakefield Warrior's Ella Jr2 160 Feb 1053 56 6307 311
Wakefield Warrior's Gracious Jr2 188 Feb 670 42 4863 267
Wakefield Warrior's Pattie Jr2 158 Jan 610 32 3773 188
Wakefield Yeoman's Bernice Jr2 232 Feb 797 42 7650 382
Wakefield Yeoman's Lucy Jr2 67 Feb 1211 49 2789 114
S. Wakefield Yeoman's Prince D. Wakefield Majesty's Lydia

§Hines, C. P., Dr. & Mrs., Grassland Farm, Salisbury, Conn. ARHT
†Grassland Fairfram Sr2 138 Feb 827 38 4591 194
†Grassland Fair Lennie Jr2 305 Feb 378 18 6272 291
S. Fairview Sequel's Valle D. Grassland Lenita
†Grassland Fair Marta Sr2 305 Jan 75 4 6929 280
S. Fairview Sequel's Valle D. Grassland Marta
†Grassland Fair Mollie Sr2 184 Feb 790 38 5529 279
†Grassland Fairtrue Jr2 281 Feb 274 11 4514 185

Hobler, Atherton W., Woodacres, Princeton, N. J.
Argilla Fina Lee 2d Jr2 97 Feb 1018 47 3582 150
S. Alfalfa Farm Philosopher D. Argilla Fina Lee
Argilla Isabel Jr2 97 Feb 1028 48 3675 178
S. Alfalfa Farm Philosopher D. Tamworth Isabel
Bethany Shah's Blanche Jr4 52 Feb 1344 59 2410 107
S. Franchester Shah D. Imp. La Blanche II. of Duvaux
Bethany Sonia Sr4 63 Feb 1233 55 2811 126
S. Franchester Shah D. Hardwick's Lona
Bethany Wistful Star Jr2 255 Feb 921 51 9115 455
*Douglaston Baroness Loftus Sr4 365 Feb 438 28 13351 722
S. Douglaston Crown Prince D. Douglaston Princess Martte
*Douglaston Baroness Wentworth 7 365 Feb 341 18 13054 654
S. Douglaston Crown Prince D. Douglaston Princess Wilhelmina
*Foremost Royal's Fraulein Sr3 97 Feb 1155 57 4397 197
S. Foremost Royal Valor D. May Royal's Fraulein
*¶Kitchener Royal First Lady 8 305 Feb 32 1 13109 618
S. Douglaston Prince Royal D. Victoria of Kitchener
*Kitchener Royal Ivy 7 80 Feb 1707 65 4740 179
S. Douglaston Prince Royal D. Thistle of Kitchener
*Kitchener Royal Virtue 9 135 Feb 1272 62 6692 303
Langwater Consort Lady Jr3 340 Feb 733 38 11766 566
Larches Peridot Jr2 135 Feb 1059 53 5237 237
Nodrog Glen Marie Jr4 242 Feb 1114 43 11394 445
Pinebrook Buttergirl Jr2 160 Feb 882 53 5695 312
*Two Brooks Royal Fanfare Jr4 123 Feb 1252 60 5956 278
*Woodacres Princess Lucy 6 52 Feb 1707 98 2901 177
S. Wethersfield Prince Charming D. Wethersfield Lucy Sensation
Woodacres Princess R. Pride Sr2 297 Feb 689 39 9243 448
Woodacres Princess R. Virtue Sr2 290 Feb 741 46 9049 405
Woodacres Royal Charlotta Sr3 328 Feb 707 34 11855 559
Woodacres Royal Margot Jr4 179 Feb 958 53 7063 347
Woodacres Royal Noble Lady Sr2 314 Feb 864 56 11556 608
Woodacres Royal Patience Jr2 314 Feb 980 50 11676 543
*Woodacres Royal Verona Sr4 105 Feb 1189 58 4892 218
S. Douglaston Prince Royal D. Wethersfield Verona
Woodacres Senorita Jr2 315 Feb 564 36 8779 466
¶Woodacres Supreme Phelanor Sr2 294 Feb 950 51 11053 530
¶Woodacres Supreme R. Velvet Jr2 305 Feb 458 25 8903 448
S. McDonald Farms Supreme King D. Kitchener Royal Velvet
Woodacres Supreme R. Virtue Jr2 129 Feb 1012 52 4798 241

Hoffstatter, Lloyd S., Hidden Valley Farm, Kingston, N. Y. ARHT
Antietam Gladiola Jr2 273 Feb 573 34 6358 329
*Chedco Lilla 8 156 Feb 988 49 6301 283
Hidden Valley Maryann Jr2 52 Feb 693 32 1269 51
S. Wethersfield Chancellor D. Mountain View Marie Ann
Hidden Valley Nancy Jr2 52 Feb 857 37 1592 66
S. Wethersfield Chancellor D. Mountain View Nan
Langwater Pensive Sr2 80 Feb 737 34 2152 92
S. Langwater Corsician D. Langwater Memory
Mountain View Fairy 7 365 Feb 217 10 10758 450
S. Dreamwold Gay Boy D. Faunrose of Mountain View Farm
Mountain View Jewell 5 346 Feb 517 29 11219 504
*St. James Champion Bright Girl 6 173 Feb 870 45 7074 329
Wethersfield Dorcas Jr2 207 Feb 720 37 5418 244
Wethersfield Lakona Jr2 55 Feb 875 35 1777 70
S. Wethersfield Bellarion D. Broadmeadows Dairy

Holbrook, Donald E., Rolling Acres Farm, Clare, Mich. ARHT
*†Bancroft Acre's Heiress 7 238 Feb 636 27 7453 329
*¶Cesor Pontiff's Susie 5 49 Feb 1306 54 2201 91
S. Cesor Violetta's Pontiff D. Cesor General's Susan
*†Loma Challenger's Polly 10 163 Feb 869 35 4967 201
†Rolling Acre's Cora Beth Jr3 61 Sept 1134 48 2328 101
S. Cesor Maxine's Penwyn D. Cesor Bon-Ton's Hilda
¶Rolling Acres Flora Sr2 50 Feb 932 36 1594 55
S. Cesor General's Vern D. Bancroft Acre's Heiress
Springwater June 6 39 Feb 992 36 1388 57
S. Guernseydyne Bill D. Cottingham's Eva of Gladland
†Springwater Peggy Jr3 180 Feb 714 27 5473 211

Holden, Henrietta, Senatobia, Miss. ARHT
¶Riegeldale V. M. Star Jr2 50 Feb 1006 49 1727 88
S. Riegeldale Viscount's Majesty D. Riegeldale Ben's Star
St. Albans Blend's Vandell Sr2 116 Feb 713 31 3348 159
Walker Farms Barnard's Duchess Sr2 242 Feb 587 31 6568 293

§Holden, Miles C., Milestone Farm, Barre, Mass. ARHT
*†Bidu of Milestones Sr3 120 Feb 787 33 3585 154
*†Bonnie Lass of Milestones Sr3 90 Feb 918 46 3259 148
S. Butterfat Demonstrator D. Reck Lass of Milestones
†Clementine of Milestones Jr2 46 Feb 832 39 1324 60
S. Butterfat Demonstrator D. Hobbs Lass of Milestones
†Daffodil of Milestones Jr2 266 Feb 400 28 5526 290
*†Gem's Joy of Milestones 6 54 Feb 1135 57 2238 112
S. Hilltop Butterfat Senator D. Gem's Delight of Milestones
*†Hudspeth of Milestones Sr3 229 Feb 386 22 5757 304
†Priscilla of Milestones Jr3 113 Feb 740 41 3377 185

§Holden, M. U., West Lafayette, Ind. & Baumgardt, Billie Ray, Lafayette, Ind. ARHT
†Maxim's Audrey Ruth Jr3 145 Feb 1052 49 5515 268
*†Quad's Ruth 7 63 Feb 1479 57 3076 126
S. Kenfleur's Dicta Quad D. Giermead Ruth

§Horn, Irvin G., Maple Springs Farm, Howard, Ohio.
†Maple Spring's Belle Jr2 305 Feb 459 29 8851 477
S. Willow Brook's Abes D. Daisy Ultra Girl
†Maple Spring's Maid Jr2 305 Feb 258 15 10914 525
S. Willow Brook's Abes D. Willow Brook's Dimple Maid

§Hougas, Vernon, Hill View Farm, Seneca, Ill. ARHT
†Hill View Dahlia T. Jr2 210 Feb 708 31 6357 282
Hill View Eilene T. Jr2 261 Feb 633 37 7301 390
Q.'s Thrill 5 337 Feb 623 31 11732 581
Ramona Alert's Maiden 6 354 Feb 408 19 13252 530
*St. Albans Actor's Dawning 8 262 Feb 595 31 8174 414

§Hulit, Curtis W., Morningdew Farm, Hillsboro, Oregon. ARHT
†Grobania Diana 6 239 Feb 417 21 6008 304
†Tualatin Mornalynea Sr4 64 Feb 1122 49 2643 116
S. Foremost Morningdew D. Tualatin Palynca

§Hulit, Dwight C., Morningdew Farm, Hillsboro, Oregon. ARHT
†Tualatin Morna Lepadna Jr3 115 Feb 283 18 1939 98

§Hulit, Fay A., Morningdew Farm, Hillsboro, Oregon. ARHT
†Tualatin Morna Alapar Sr2 116 Feb 411 16 2162 87

†Tualatin Morna Paloa	Jr3	213	Feb	585	31	4928	234
†Tualatin Mornyrl	Jr2	140	Feb	528	25	3077	144
†Tualatin Pyrl	5	177	Feb	499	30	4355	214

§Hulit, Sam & Sons, Morningdew Farm, Hillsboro, Oregon. ARHT

*†Emeline of Kaley Farms	8	161	Feb	834	43	5501	280
†Polly No Star of Yankton	9	86	Feb	1219	49	3894	146
s. Calvin C. of Beaver Homes Guernsey Farm				D. Polly Augustina's Gloria			
†Tualatin Mona	Sr3	80	Feb	934	39	2659	118
†Tualatin Mordewbelle	Jr2	113	Feb	411	21	1825	87
†Tualatin Mordonna	Jr2	104	Jan	596	33	2909	146
†Tualatin Morline	Jr2	140	Feb	511	24	2851	123
†Tualatin Morna Belinka	Jr2	184	Feb	438	22	3148	154
†Tualatin Morna Chepala	Sr2	121	Feb	487	20	2147	92
†Tualatin Mornadylon	Sr2	239	Feb	691	40	6792	347
†Tualatin Mornagem	Jr4	72	Feb	742	32	2177	110
s. Foremost Morningdew				D. Valley Gem Clover			
†Tualatin Morna Jennerwa	Sr2	182	Feb	459	25	4192	205
†Tualatin Morna Oleda	Jr3	239	Feb	613	27	5963	250
†Tualatin Mornaquoia	Sr4	72	Feb	704	35	1945	82
s. Foremost Morningdew				D. Princess Afton of Sequoia			
†Tualatin Pa Ladonna	5	237	Feb	753	39	8790	399

§Hulit, Vernon L., Morningdew Farm, Hillsboro, Oregon. ARHT

†Maple Brook's Dollie	Jr2	104	Feb	735	40	2944	143
†Tualatin Morna Vixen	Jr2	233	Feb	738	28	6739	241

§Hull, Drell, Vel Mar Farms, Capac, Mich. ARHT

†Lorelei of Helenfels	5	68	Feb	1292	64	3273	176
s. Sir James of Merihill				D. Supreme Susie of Scheuer Farm			
†Vel Mar Marie	Jr3	61	Feb	978	47	2184	109
s. Flash of Helenfels				D. Mable Mastodon			

§Illinois, University of, Urbana, Ill.

Kenfleur's Dicta Quadrine	9	298	Feb	586	29	9172	413
*Ridglydale's Rita Alert	7	250	Feb	501	28	7467	352

Indian Ladder Farms, Incorporated, Altamont, N. Y.

*Indian Commoner's B-c Azalea	6	293	Feb	675	36	9859	474
Indian Commoner's W-ca Lilac	5	365	Feb	239	16	10310	531
s. Florham Commoner				D. Indian Ladder W.'s Hx Buttercup			
Indian Commoner's W-e Tamerac	Jr3	120	Feb	1038	52	4840	228
Indian Master's C-ab Jonquil	Sr2	56	Feb	892	39	1854	82
s. Flying Horse Master's Indian				D. Indian Commoner's K-a Jonquil			
Indian Patrician's W-ca Lilac	Jr2	110	Feb	751	40	3305	154
Indian Rex's C-aa Iris	Jr3	319	Feb	422	24	8551	410

Jacobson, Julius, Valleyrun Farm, Bedminster, Pa.

¶Maple Lane Designer's Alpha	Jr4	153	Feb	1094	50	6370	284
Maple Lane Designer's Gem	Sr2	357	Feb	904	52	14673	785
Maple Lane Designer's Neda	Jr3	334	Feb	782	39	12067	559
¶Maple Lane King's Marilyn	6	261	Feb	881	47	9687	485

§Jenner, Henry, Vermilion Grove Farm, Ridge Farm, Ill. ARHT

Kenfleur's Anna Alert	Jr3	365	Dec	843	42	12602	575
s. Green Meadow Alert				D. Loma Anna			
*Kenfleur's Princess Aline	5	267	Jan	913	41	11713	474

§Johnson, Arnie, Chinook, Wash. ARHT

*†Dida of Chicona	Jr4	266	Jan	754	47	8828	454

§Johnson, Bruce A., Chinook, Wash. ARHT

†Neaster of Chicona	Jr2	200	Jan	863	38	5993	251
*Novelty of Chicona	5	351	Jan	673	33	12682	558
Nylon of Chicona	Sr3	127	Jan	696	42	3250	172

§Johnson, E. W., Rural Lane Farm, Longmont, Colo. ARHT

†St. Albans Actor's Dottie	Jr4	72	Feb	886	60	2447	157
s. Wildwood Actor's August				D. Dotty of Silver Dots Farm			
†St. Albans Valactor's Gazo	Jr3	93	Feb	740	34	2829	129

Johnson, John E., Gylden Farm, Brandon, Wis.

Gylden Major's Bell	5	124	Jan	872	43	4186	197
*Gylden Major's Gertrude	5	164	Jan	689	39	4913	258
Gylden Memoir's Dotty	Jr2	273	Jan	431	19	5170	219
Gylden Sandy's Lillian	Sr3	282	Jan	484	25	7869	374

Johnson, Virginia R., Churn Creek Farms, Worton, Md. ARHT

¶Churn Creek's Royal Jezabel	Sr2	273	Feb	730	41	8526	378

Johnson, Wayne, Est., Churn Creek Farms, Worton, Md. ARHT

†Barbian Milaine	Sr2	110	Feb	786	40	3244	145
*¶Blossom's Bright Hilda	Sr4	291	Feb	909	51	13284	598
¶Cesor Penwyn's Tea Rose	Jr3	75	Feb	878	43	2498	117
s. Cesor Maxine's Penwyn				D. Primrose of Sepascot			
¶Churn Creek's Honor's Cyrene	Sr2	208	Feb	654	38	5603	285
Churn Creek's Royal Agora	Sr2	139	Feb	786	37	4261	178
Driftwood's New Year Belle	Jr4	365	Feb	1058	54	17062	762
s. Blakeford Tribune				D. Palmer's Alma			
Fairlawn Peerless Helga	Jr3	131	Feb	1116	52	5490	250
†Lute of Haven Hill	Jr2	90	Feb	818	44	2700	126
*Silver Forest Agora	5	140	Feb	1274	59	7065	306
Silver Forest Royal Annette	Jr3	127	Feb	1033	44	5016	198
Yeoman's Princess Ann	5	105	Feb	1179	50	4433	198

§Jones, Arthur L., Spruce Grove Farm, Moose Lake, Minn. ARHT

†Bess of Green Acres Farm	Jr3	87	Feb	967	40	3097	137
s. Hero of West Grove Farm				D. Daisy Bea of Green Acres Farm			
†Rosebud of Green Acres Farm	9	139	Feb	955	44	5448	262
†Spruce Grove Jean	Jr2	250	Feb	693	28	7698	335
†Spruce Grove Phyllis	Jr2	232	Feb	658	29	6448	278
†Spruce Grove Princess	Sr3	123	Feb	1110	42	5130	221

§Jones, Paul M., Mount Ephraim's Farm, Snow Hill, Md. ARHT

†Groton House Levity's Rosetta	Jr2	108	Feb	847	40	3677	143
s. Pine Manor Levity's Legacy				D. Coronation Red Rose			
*†Homestead Master's Chorine	Jr4	305	Jan	506	29	9633	511
s. Broadland Masterman				D. Bell Buoy's Chorine			
†King's Opal Girl	6	293	Feb	666	36	10711	495
†Sterling's Lizzie	Jr2	132	Feb	697	44	3715	204
†Sunnyside's Daisy's Beauty	Sr4	231	Feb	691	34	7251	340
*†Sunnyside's Gay Golden Girl	Sr4	164	Feb	808	43	4904	277

§Jones, Paul M., Jr., Mount Ephraim's Farm, Snow Hill, Md. ARHT

†Cosquay's Beau Countess	5	268	Feb	663	39	8216	446
†Cosquay's Rose Harriett	Jr3	97	Feb	1054	48	3816	160
s. Broadland Rose King				D. Cosquay's Honoria			
†Cosquay's Tidy Nelda	Jr3	290	Feb	414	27	7934	454

§Jones, W. Alton, Cedar Point Farm, Easton, Md. ARHT

*†Birthday Gift of Cedar Point	Jr3	280	Feb	290	13	7123	289
†Bright Blossom of Cedar Point	Jr2	200	Feb	551	27	5161	253
†Countess Anna of Cedar Point	Sr2	226	Feb	603	28	6787	294
*†Crusader's Daznie	Sr3	303	Feb	622	34	10887	522
*†Dazzler's Blossom	5	163	Feb	640	31	5709	286
†Dazzling Beauty of Cedar Point	Sr2	135	Feb	638	31	3761	175
†Doressa of Cedar Point	Jr2	77	Feb	846	41	2412	118
s. Bondor of Cedar Point				D. Cardessa of Cedar Point			
†Douglaston Baroness Mona	Sr3	92	Feb	710	34	2745	135
†Great Hopes Roxy	Sr3	204	Feb	578	26	6170	255
*†Great Hopes Royalty	5	299	Feb	603	28	10237	450
*†Hope of Cedar Point	Sr3	305	Feb	219	10	8012	359
s. Broadland Crusader				D. Dazzler's Hope			
†Joyous Lassie of Cedar Point	Jr2	237	Feb	590	29	6683	296
*†Paymaster's Pearl Blossom	Sr3	297	Feb	414	21	8635	424
†Rena's Star of Cedar Point	Sr2	234	Feb	553	25	6206	284
†Sadie Alice of Cedar Point	Sr2	294	Feb	454	25	7678	358
†Star Lady of Cedar Point	Jr2	152	Feb	568	30	3768	168
†Victoria of Cedar Point	Jr2	155	Feb	627	27	4034	178
*†Victory's Gift of Cedar Point	Sr2	300	Feb	548	29	9234	412

§Kansas State College, Manhattan, Kans.

†Al-Mede Rex's Laura	Jr2	131	Feb	774	37	4077	187
†Al-Mede Rex's Martha	Sr2	120	Feb	617	22	2932	114
*†Florrie's Myrtle	8	109	Feb	1080	50	4887	216
*†Kanstacol Artis Kay	Sr3	276	Feb	509	30	7478	370
Kanstacol Fashioner's Connie	Jr4	59	Feb	978	43	2190	100
s. Argilla Fashioner				D. Florrie's Dewdrop			
Kanstacol Fashioner's Delilah	Jr4	62	Feb	1025	47	2331	118
s. Argilla Fashioner				D. Springdale Proud Peggy			
†Kanstacol Fashioner's Gail	Jr3	305	Feb	223	11	9223	430
s. Argilla Fashioner				D. Springdale Ideal's Rosalie			
†Paramount Delight's Caprice	Jr2	98	Feb	740	32	2801	121
Paramount Nancy's Alyss	Jr2	70	Feb	636	25	1683	74
s. Meadow Lodge King's Crusader				D. Paramount Angel's Nancy			
†Paramount Vivian's Patience	Jr2	143	Feb	414	16	3116	119

§Kerner, L. C., Kerner Farms, Ligonier, Ind. ARHT

†Kerner Farms Alice	Sr2	64	Feb	971	43	2368	102
†Kerner Farms Marcia	Sr2	273	Feb	597	36	7110	377
†Kerner Farms Noranda	Jr2	78	Feb	701	37	2205	108
†Kerner Farms Rosalind	Jr2	61	Feb	553	30	1416	69
†Kerner Farms Sarah	Sr2	64	Feb	901	44	2127	98
†Kerner Farms Shirley	Sr2	83	Feb	710	34	2225	104
†Kerner Farms Theresa	Jr2	198	Feb	450	28	3896	198
†Kerner Farms Virginia	Sr2	124	Feb	544	32	2773	142

King, J. C., Chesterfield, S. C.

Major's Gay Lila	12	72	Feb	1357	56	3548	170
s. Kimberly's Foremost Major				D. Princess Gay Lila			

Kitchel, D. E., Kitchel-mere, Alta Loma, Texas.

¶Max's Pearl of Sartartia	Jr2	305	Jan	227	12	9451	467
s. Meadow Lodge Rex's Max				D. Noble's Pearl of Thorn Hill			
*¶Noble's Pearl of Thorn Hill	7	305	Mar	37	2	15084	742
s. Bournedale Noble				D. African Pearl of Thorn Hill			

Kline, Camellia S., Mason-Dixon Line Farm, Hagerstown, Md. ARHT

†Dolly of Mason Dixon Line	Jr2	83	Feb	584	30	1823	91

§Kline, Earl E., Mason-Dixon Line Farm, Hagerstown, Md. ARHT

*†Bertha of Mason Dixon Line	6	90	Feb	1276	67	3969	228
†Dell of Mason Dixon Line	Sr4	201	Feb	884	41	7920	351
*†Eve of Mason Dixon Line	Jr4	64	Feb	1172	53	2696	135
s. Milkmaid's Gold Bond				D. Elaine of Mason Dixon Line			

Kline, Otto C. & Colbert, William, O-Kay Farm, West Salem, Ohio. ARHT

O-Kay Corking Favorite	Jr2	299	Feb	729	37	8169	353
O-Kay Corking Janis	Jr2	283	Feb	702	37	7482	334
O-Kay Corking Star	Jr2	181	Feb	684	36	4643	236
O-Kay Levity Jean	Jr3	228	Feb	961	53	8421	384
O-Kay Levity Mable	Sr2	365	Feb	200	11	10888	525
s. Pine Manor Levity King				D. Triumph's Maid			
O-Kay Triumph Olive	Jr2	184	Feb	674	35	4631	207
Raemelton Sunny Gem	Sr2	236	Feb	738	40	6446	315

Kneece, John B., Clear View Farm, Chesterfield, S. C.

*Croasdaile's Valor's Actress	8	319	Feb	608	41	10264	574
Dollie May's Red Bird	7	349	Feb	960	47	15102	703
Raymost Betty of Long View	11	365	Feb	20	1	11454	532
s. Raymost Raider				D. Louise of Buford			
¶Sunshine's Lucky Dian	Jr2	305	Feb	471	27	8759	446
s. Quail Roost Lucky King				D. Sunshine's Maxim Diamond			

§Kowitz, Leo, Norwalk, Wis. ARHT

†Beauty of Monroe	Sr3	90	Mar	1249	55	3737	164
†Margaret's Queen of Monroe	Jr4	305	Mar	491	28	9771	486
s. Duke of Monroe				D. Spruce Lane's Margaret			
†Monarch's Maiden of Monroe	Jr2	74	Mar	891	37	2103	90
s. Prince Monarch of Monroe				D. Fashion Maid of Monroe			
†Rubina of Monroe	Jr4	105	Mar	1134	51	3986	179

Kuck, E. R., Brookside Farms, New Knoxville, Ohio. ARHT

*Brookside's Julia Flo Gold	7	249	Feb	914	37	10177	392
Brookside's Mermaid	Jr3	253	Feb	749	34	7809	333
*Brookside's Royal Lassie	Sr4	365	Feb	19	1	9276	408
s. Raemelton Royal Prospect				D. Superior Lassie's Flo Gold			
*Butterfat Gold Cora	5	223	Feb	904	40	8725	349
Butterfat Gold Corine	Jr2	131	Feb	974	40	4933	183
Flo Gold Adella	Sr2	131	Feb	704	34	3327	146
Flo Gold Alma	Jr2	96	Feb	651	37	2293	123
s. Marclarada Foremost Gold Boy				D. Brookside's Almeda			
Flo Gold Almeda	Sr2	281	Feb	633	29	7077	312
Flo Gold Collette	Jr2	327	Feb	666	29	8807	347
Flo Gold Dot	Jr2	278	Feb	752	30	7321	281
Flo Gold Janet	Jr2	66	Feb	890	36	1961	74
s. Flo Gold's Regal Master				D. Jannet Lee's Sister Ellen			
Flo Gold Mary	Jr2	101	Feb	938	37	3326	127
Flo Gold Noble Ama	Jr2	354	Feb	474	24	11715	483
Flo Gold Pet	Jr3	310	Feb	734	38	9252	469

Flo Gold's Regal Clara	Jr2	148	Feb	823	36	4461	185
Flo Gold Starlet	Sr2	124	Feb	992	41	4535	165
Flo Gold Superior Queen	Jr2	271	Feb	565	31	5849	288
Flo Gold Tess	Sr2	102	Feb	948	36	3416	130
Limberlost Nettie	Jr4	365	Feb	19		9989	437
S. Brookside's Royal Corporal	D. Limberlost Willmett						
Limberlost Nettle's Gold	Sr2	111	Feb	980	39	3998	148
Pretor's Cleo	Jr4	258	Feb	638	30	7215	337
Ramona Rosalyn	Jr4	365	Feb	336	17	9214	436
S. Shona Harley	D. Ramona Dot						
Rock Creek Rose Dawn	Sr2	283	Feb	691	35	8817	402
Rose's Royal Fairy	Jr2	365	Feb	161	8	8861	376
S. Brookside's Royal Nobleman	D. Rose's Dutch						
Twin Creek's Noble Tina	Sr4	337	Feb	641	29	10204	419

Kuck, Lucille L., Brookside Farms, New Knoxville, Ohio.

Flo Gold Indian	Sr2	126	Feb	1007	44	4615	179
Flo Gold Noble Coral	Jr2	142	Feb	939	35	4991	174
Spring Manor Queen	Jr2	125	Feb	654	32	2967	128

§Kuhn, Charles W., Tumaples Farm, Basil, Ohio. ARHT

†Belle Vernon Gallant Vail	5	305	Feb	34	1	9390	427
S. Belle Vernon Gay Gallant	D. Warrior's Bessie of Fairview						
*†Tumaples Kay	Jr4	305	Jan	83	5	7414	421
S. Sunnysage K. Damascus	D. Jane's Grace of Shade Valley						
†Tumaples Royal Carola	Jr2	274	Feb	252	13	5165	244
†Tumaples Royal Delilah	Sr2	80	Feb	445	19	1431	64
†Tumaples Royal Janet	Jr2	94	Feb	471	19	1711	77
§Tumaples Royal Kate	Jr2	111	Feb	380	18	1632	79

§Kuma, Joseph, Triumphant Farms, Belle Vernon, Pa. ARHT

†Beauty's Queen Jessie Belle	11	153	Jan	433	25	3634	168
†La Pouqueleh's Polly	9	181	Feb	778	40	6368	299
†Triumphant Genevieve Peggy	Jr2	103	Feb	635	32	2740	131
S. Penn Villa's Portrait	D. Dawn of Mount Cherry						
†Triumphant Gloria	Sr4	153	Jan	609	25	4036	170

§Kuma, Joseph & Frank, Triumphant Farms, Belle Vernon, Pa. ARHT

†Bair's Den Doris	Jr3	143	Jan	922	41	4869	205
†Elmbeth Zenda	Jr4	76	Jan	1018	42	2669	116
S. Fairlawn Dean	D. Elmbeth Golden Charm						

Lakemont Dairy, Incorporated, Winter Park, Fla. ARHT

Beautiful Mabel	Jr2	56	Feb	634	30	1229	59
S. Riegeldale Viscount's Majesty	D. Gay Elberta of Conasauga						
Beaver Creek Gay Mary	Jr4	127	Feb	826	45	4485	213
Bodden's Maxim Actress	Jr2	225	Feb	647	29	5518	245
Clear View Eula Bell	Jr2	250	Feb	395	22	4419	222
Crawfordale Vanity Alice	8	195	Feb	502	28	4662	244
Dinsmore Holtra Nan	Jr3	68	Feb	895	43	2371	126
S. Rockingham Ultra Hollistar	D. Redpath's Nancy						
Dinsmore Queen Edna	Jr3	177	Feb	719	34	4950	222
Foremost Comet's Faithful	Jr2	112	Feb	863	41	3516	161
Glen Haven Helen	Jr5	211	Feb	496	28	5568	265
Grand View Ann's Annie	Jr3	177	Feb	722	34	5107	208
Hazelwood's Alberta	Sr3	120	Feb	810	36	3678	176
S. Klondike Hollistar	D. Hazelwood's Melba						
Kimbrough's Pricilla	Jr3	278	Feb	227	11	5246	254
Lakemont Anthony's Belle	Sr2	263	Feb	455	23	5186	269
Lakemont Anthony's Gem	Sr3	243	Feb	472	26	4788	236
¶Lakemont Anthony's Ruby	Jr2	271	Feb	640	31	6267	284
Lakemont Anthony's Sarah	Sr2	114	Feb	559	26	2636	117
S. Riegeldale McK. Anthony	D. Lakemont Colonel's Kitty						
Lakemont Maxim's Carolyn	Sr2	226	Feb	627	33	5847	322
Lakemont Valiant Agnes	Jr2	340	Feb	450	25	6219	348
Lakemont Valiant Annie	Jr2	256	Jan	630	34	6215	305
Lakemont Valiant May	Sr2	49	Feb	798	35	1364	61
S. Lendolure Valiant Noble	D. Hector's May Pansy						
Majesty Lady Easter	5	111	Feb	1105	43	4992	194
¶Rosalind's Peggy	Jr3	224	Jan	462	23	4688	239
Royal Ladd's Lady Esther	Jr2	9	Jan	207	8		
S. Model Goldenrod's Royal Ladd	D. Victor's Lady Polly						
¶Sunshine's Maxim Mamie	5	227	Feb	674	36	7213	355
Valmost's Victoria	Sr3	207	Feb	442	25	4812	236

Lang, Charles G., Langvalley Farm, Glenarm, Md.

*Blossom's Bright Skylla	7	66	Feb	1562	67	3917	171
S. Blossom's Bright Lad	D. Hardwick's Skylla						
*Coldspring's Romulus' Irene	9	113	Feb	1386	55	5503	232
*¶Horse Shoe King's Valorie	7	129	Feb	1687	70	8230	401
Langvalley Bertha	Sr2	106	Feb	1431	57	5330	220
Langvalley Butterfly	Jr3	131	Feb	980	51	5410	254
Langvalley Caroline	Jr3	160	Feb	1044	50	6734	286
*Langvalley Fancy Value	6	218	Feb	1131	57	9906	489
Langvalley Flo Flo	Sr3	87	Feb	1420	65	4585	195
*Langvalley Found in Avalon	5	91	Feb	1594	66	5237	219
Langvalley Goodtime	Jr4	74	Feb	1408	71	3568	167
S. Caumsett King Royal	D. Langvalley Good Cheer						
Langvalley King's Avalon	Sr4	68	Feb	1500	66	3680	180
S. Langvalley Meadow King	D. Green Meads Queen Avalon						
Langvalley Meadowlark	Jr3	217	Feb	908	45	8171	370
Langvalley Norma	Sr3	117	Feb	872	37	4270	205
¶Langvalley Pickle Puss	Jr4	218	Feb	1111	62	9541	500
*Langvalley Sky Girl	Jr4	46	Feb	1437	62	2277	97
S. Caumsett King Royal	D. Blossom's Bright Skylla						
Langvalley Susanna	Sr4	75	Feb	1305	39	3505	132
S. Langwater Meadow King	D. Madrey Farm Happyanne						
¶Riegeldale King's Babette	Jr3	295	Feb	635	38	8996	501
Riegeldale Melba's Margaret	Sr3	86	Feb	1337	67	4131	202

Lawrence, Leigh, Dairylou Farm, Herndon, Va. ARHT

Alert's Fair Dee of Mt. Ararat	Jr2	117	Feb	934	46	4120	203
Benton's Bright Berna	Sr2	187	Feb	667	37	5105	270
Benton's Bright Nordica	Sr2	305	Feb	444	23	7408	331
Benton's Bright Vera	Jr2	363	Feb	29	1	11360	514
S. Benton's Star Bright	D. Benton's Verona						
Benton's Highland Lass	Jr2	191	Feb	554	26	4797	210
Benton's Lucky Alice	Jr2	192	Feb	689	39	5041	254
Benton's Lucky Blanche	Jr2	144	Feb	925	47	4959	240
S. Mt. Ararat's Sir Lucky	D. Benton's Blanchette						
Benton's Lucky Dot	Sr2	365	Feb	196	10	9917	445
S. Mt. Ararat's Sir Lucky	D. Benton's Polka Dot						
Benton's Lucky Hannah	Jr2	186	Feb	710	36	5828	270
Benton's Lucky Nora	Jr2	180	Feb	655	36	4708	244
Benton's Lucky Phyllis	Jr2	179	Feb	696	37	5369	253
Benton's Lucky Sappho	Jr2	365	Feb	54	3	9039	455
S. Mt. Ararat's Sir Lucky	D. Benton's Bitter Sweet						
Benton's Lucky Sarah	Jr2	346	Feb	512	30	10018	472
Benton's Lucky Violet	Jr2	177	Feb	778	37	5691	260
Benton's Neta	Jr2	169	Feb	748	35	4799	217
Benton's Rugged Hattie	Jr2	365	Feb	359	20	11403	518
S. Franchester Rugged	D. Benton's Hopeful Hattie						
Benton's Rugged Melba	Sr2	139	Feb	955	49	5208	252
Benton's Valinda 2d	Sr2	365	Feb	265	14	11436	492
S. Mt. Ararat's Sir Lucky	D. Benton's Valinda						
Knightongale Maxim's Rhoda	Jr2	132	Feb	778	38	4104	191
Lookwell U. Sue	6	198	Feb	645	39	7476	384
Pine Hill Donna M. Agnes	Sr4	81	Feb	1057	57	3358	161
Spencer's Landing Dorinda	Jr2	113	Feb	889	49	3992	200
†Willowmere St. Clarissa	Jr2	45	Jan	865	41	1184	57
S. Willowmere Boniface	D. Willowmere Clarity						
*Yeoman's Bali of Mt. Ararat	Sr4	78	Feb	1229	53	3614	162

§Laymon, Laura H., Woodside Farm, Gambier, Ohio.

Brookdale E. May	Jr4	261	Feb	640	34	7682	364
Eric's Darling of Brookdale	5	273	Feb	547	28	7437	375

§Laymon, Luther, Woodside Farm, Gambier, Ohio.

Cloa of Spring Dale	Sr2	285	Feb	587	26	8506	361
Star's Marcella of Springdale	Sr4	53	Feb	988	45	1938	87
S. Critchland Foremost Star	D. Critchland Zella						
Woodside Monaca	Jr2	192	Feb	621	31	5312	260

§Leedom, J. Norman, Modeel Farm, Newtown, Pa. ARHT

†Modeel Hero's Dora	Jr2	295	Feb	435	23	5400	262
S. Pebble Hill Hero's Raider	D. Dora's Beauty of Chilbrook						

§Leedom, Walter D., Modeel Farm, Newtown, Pa. ARHT

†Modeel B. S. Lolita	Sr2	101	Feb	762	35	2898	125
S. Butterfat Souvenir's Vagabond	D. Feldheim Lolita						
*Modeel Herita's Linda	Jr4	340	Feb	421	19	8412	411
†Modeel's Princess Rose 2d	Jr2	292	Feb	693	32	8315	357
*†Modeel S. Rose	Jr3	110	Feb	1488	64	5911	255
S. Butterfat Souvenir's Vagabond	D. Pleasant Valley's Wild Rose						

Lemmon, R. H., Jr., Whitmire, S. C. ARHT

Sonnylaine Maxim Rosa	Jr3	114	Feb	889	45	4189	208
†Zimalcrest Rosie	5	203	Feb	433	26	4397	228

Leonard, W. H., Jr., Twenty Four Karat Farms, Salisbury, N. C. ARHT

Bellringer's Mary Jane	Jr2	261	Feb	652	34	7316	348
Bonnie's Melody Maid	Jr3	254	Feb	590	32	7574	347
Cedarock Judigold	Jr2	101	Feb	663	24	2691	110
Cedarock Judy	Sr2	129	Feb	635	26	3182	133
Cedarock Ringtail's Connie	Jr2	162	Feb	629	31	4063	191
*†Clear Springs' Maxim Gana	5	196	Feb	470	21	5018	226
Constructor's Daisy	8	212	Feb	462	27	4837	243
Forest Hills Farm Hilda	Sr4	143	Feb	698	36	4297	207
Grassy Grove King's Hope	Sr2	45	Feb	901	32	1441	55
S. Maxim's King of Grassy Grove	D. Maxim's Beauty Rose						
*Haywood Galan	5	273	Feb	696	39	8742	440
Klondike Lady Slipper	Jr2	273	Feb	505	28	6900	350
McNaughton's Bluette	Jr3	160	Feb	661	37	4364	215
Mobjack Rosemary	Jr3	197	Feb	440	21	4610	211
Ringtail of Collie Conquest	6	162	Feb	614	28	3766	175
Twin Brook Lonely	Jr2	49	Feb	745	36	1310	59
S. Clear Spring's Esquire	D. Terrace Farm's Lonely						

Le Parmentier, Rex O., St. George Farm, Georgetown, Mass. ARHT

*†McDonald Farms Emerald	7	240	Feb	872	37	8619	378
Wilgorlan's Peerless Margaret	Jr2	257	Feb	784	41	8723	442
*Wilgorlan's Peerless Thelma	Jr3	170	Feb	738	40	5346	280
Woodacres Wupreme R. Topaz	Sr2	169	Feb	717	36	5217	257

§Le Patourel, Frank, La Ramee, West Grove, Pa. ARHT

†Bulwark's Carrie of Maulton	6	81	Feb	1311	62	3792	175
†Bulwark's Nancy of Maulton	5	267	Feb	551	27	7837	362
†Ellen Polaris of Maulton	5	159	Feb	1154	49	7044	287
†Fanny Bulwark of Maulton	5	290	Feb	667	32	11433	498
†Francesca Dunkirk of Maulton	Jr4	159	Feb	588	31	4114	217
†Gem Remus of Maulton	5	295	Feb	637	31	10713	471
†Joy Remus of Maulton	6	295	Feb	530	26	10624	501
†La Ramee Joyous	Jr3	159	Feb	768	38	5001	253
†La Ramee Moongleam	Jr2	77	Feb	772	37	2213	106
†La Ramee Ramona	Jr2	295	Feb	693	30	7630	369
†La Ramee Sabra	Jr2	120	Feb	689	31	3081	140
†Lindy Pilgrim of Maulton	5	90	Feb	1061	48	3731	199
†Merrily of Maulton	Sr4	84	Feb	913	46	2849	143
†Nancy Clonmell of Maulton	5	169	Feb	807	39	5591	272
†Pilgrim's Fanny of Maulton	5	116	Feb	1172	49	5280	239
†Pilgrim's Lena of Maulton	Sr4	295	Feb	711	38	11173	547
†Ramee Valentine	Sr3	120	Feb	1048	51	4708	213
†Ramee Victor Merry	Sr3	218	Feb	816	41	7272	366

§Lesser, George A., Lesser's Dairy Farm, White Haven, Pa. ARHT

*†Coldspring's Hardwick's Lilac	8	305	Jan	643	25	8870	380
S. Hardwick's Royal	D. Independence of Breidablik						
†Lesser's Bitter Sweet	6	305	Jan	381	16	8597	356
S. Langwater Romulus	D. Coldspring's Royal Clara						
†Lesser's Clarabell	Jr4	305	Feb	406	21	9944	445
S. Cathedral Royal Rilma	D. Lesser's Bitter Sweet						
†Lesser's Foremost Valeria	Sr2	305	Jan	278	16	6388	334
S. Cathedral Royal Rilma	D. Fritzlyn Val Lida						
†Lesser's Hardwick Daisy Mae	Jr2	305	Dec	272	15	5026	235
S. Coldspring's Hardwick's Knight	D. Lassie's Rilma Sadie						
†Lesser's Hardwick Faline	Jr2	305	Feb	148	6	7384	337
S. Coldspring's Hardwick's Knight	D. Lesser's Rilma Venus						
†Lesser's Hardwick Victoria	Jr2	305	Feb	380	16	6965	294
S. Coldspring's Hardwick's Knight	D. Lesser's Mistletoe						
†Lesser's Janice	5	324	Jan	159	7	7259	335
†Lesser's Martha	Jr4	283	Feb	693	29	9063	380
†Lesser's Queen of Joy	Jr3	305	Feb	384	17	7215	318
S. Cathedral Royal Rilma	D. Lesser's Bitter Sweet						
†Lesser's Rilma's Perdita	Sr3	305	Dec	252	14	7361	341
S. Cathedral Royal Rilma	D. Coldspring's Hardwick's Lilac						
†Lesser's Trixie Lady May	Sr2	305	Nov	31	1	6324	295
S. Coldspring's Hardwick's Knight	D. Farm School Trixie Clio						

§Levy, Lawrence H., Coldbrook Farm, Bedford Village, N. Y.

†Arbobess Draftsman's Brilliant	Jr3	84	Mar	1066	41	3051	107
S. Fairlawn Peerless Draftsman	D. Churn Creek's Supero's Martha						

†Leeside Princess Sultaness Sr2 61 Mar 1516 59 2953 104
s. Foremost Ultra Sheik D. Cobble Croft Loyal Sultaness

§Levy, Lawrence H., Mrs., Coldbrook Farm, Bedford Village, N. Y.
*†Fairlawn K. Hummingbird Sr3 86 Mar 1450 63 4102 165
s. Fairlawn H. Eastern King D. Fairlawn L. Fluffy

§Lewark, Verne A., Ver-Lo-Lew Farm, Anderson, Ind. ARHT
†Yellow Creek Alert's Prize Jr3 173 Feb 496 26 4937 247

§Lewark, Verne A., Mr. & Mrs., Ver-Lo-Lew Farm, Anderson, Ind. ARHT
†Alfacrest's L. P. Elaine Jr2 195 Feb 720 40 5929 296

§Lewark, Verne A. & Wright, L. M., Ver-Lo-Lew Farm, Anderson, Ind. ARHT
*†Alice Ann of McAfee Farms 6 270 Jan 106 4 8010 327
s. Pink Monarch of McAfee Farms D. Lavelle's Joan of McAfee Farms
*†Fairholme Laura B. 8 287 Feb 345 20 7389 349
†Ver-Lo-Lew June Jr3 199 Feb 566 34 5651 301
†Ver-Lo-Lew Laura B. Jr2 238 Feb 487 31 5586 294
†Ver-Lo-Lew Lillian Jr2 247 Feb 713 30 7357 304
†Ver-Lo-Lew Vanity Jr2 47 Oct 625 36 986 57
s. Yellow Creek Butterfat Rex D. Ver-Lo-Lew Cricket
†Yellow Creek Queen's Nora Jr4 64 Feb 1005 45 2359 120
s. Yellow Creek King's Pace Maker D. Yellow Creek Meadow Queen

Liberman, Sidney, Valley Brook Farm, Collegeville, Pa.
Bethany Witchazel Sr2 97 Feb 955 44 3407 138
Bogheid Louise Jr2 353 Feb 454 24 8202 381
Brooknill Golden Lillian Jr3 73 Feb 961 51 2554 120
Brooknill Golden Louise Sr3 365 Feb 458 24 9912 468
s. Foremost Royal Crown D. Brooknill Princess Royal
Brooknill Romulus Shirley Sr2 134 Feb 664 33 3636 180
Brooknill Select Lady 5 331 Feb 660 37 10353 505
Caumsett Ocean Azalea Sr2 151 Feb 712 35 4547 199
River Farms Patricia Sr2 181 Feb 887 42 6219 289

Lindsay, Earl E., Jr., Clearfield Farm, Massillon, Ohio. ARHT
*Clearfield Violet Sr4 365 Jan 53 2 10428 488
s. Langwater Flash D. Polly's Margie

Lindsay, Earl T., Clearfield Farm, Massillon, Ohio. ARHT
Clearfield Belle Sr2 134 Feb 924 49 4964 238
Clearfield Blue Bell Sr2 133 Feb 903 44 4934 227
Clearfield Buttercup Jr2 365 Jan 318 19 8542 435
s. Langwater Flash D. Coventry Czarina
Clearfield Donna Jr2 104 Feb 900 41 3554 150
s. Langwater Arnold D. Clearfield Dolly
*Clearfield Fern's Queen 5 59 Feb 1672 81 3319 173
s. Franchester Regular D. Clearfield Fern
Clearfield Geraldine Jr2 67 Jan 1123 47 2479 113
s. Langwater Arnold D. Polly's Gem
Clearfield Rose Jr3 132 Feb 941 46 5043 237
†Clearfield Starlight Jr4 296 Feb 338 16 7110 301
Woodside Mona Mae Jr2 95 Feb 889 45 3143 153
s. Antietam Monarch D. Soldier's Mae of Twin Spruce

§Lindsay, Earl T., Mrs., Clearfield Farm, Massillon, Ohio. ARHT
†Clearfield Carol Sr2 181 Feb 571 28 4097 194

Locke, R. F., Lockshore Farm, Hickory Corners, Mich. ARHT
*†Lockshore Banner's Milkmaid 5 53 Feb 1196 55 2099 101
s. Lockshore Banner D. Lockshore Ambassador's Milkmaid
†Lockshore Benita Jr2 250 Feb 617 37 6086 332
Lockshore Carol Jr2 90 Feb 950 41 3156 139
†Lockshore Chancellor's Rose Jr2 80 Feb 680 27 1882 81
†Lockshore Croixlnad's Damsel Jr2 90 Feb 643 32 2064 98
†Lockshore Croixland's Mermaid Jr2 252 Feb 327 19 3500 182
†Lockshore Dena 2d Jr3 102 Feb 861 40 3226 143
*Lockshore Diamond 5 273 Feb 926 46 12005 551
†Lockshore Gal Jr2 59 Feb 911 42 1892 87
s. Lockshore Croixland D. Lockshore Garden Gal
†Lockshore Melody Jr2 305 Feb 82 4 7191 335
s. Langwater Chamberlain D. Lockshore Melody Maid
†Lockshore Noble's Blossom Girl Jr3 305 Feb 213 11 8118 405
s. Lockshore Nobleman D. Golden Blossom of the Prairie 2d
†Lockshore Prudence 2d Jr2 188 Feb 467 25 3560 178
*†Lockshore Wendy Jr3 50 Feb 1168 53 2017 94
s. Lockshore Banner D. Lockshore Monogram's Queen

§Logan, John P., Elmdale Farm, Lafayette, Ind. ARHT
†Elmdale King's Pensive Jr3 208 Feb 442 21 4621 217

§Logan, Paul S., Elmdale Farm, Lafayette, Ind. ARHT
†Elmdale Alert Linnie Sr4 74 Feb 1088 53 2619 134
s. Kenfleur's Ted Alert D. Linnie of Elmdale
†Elmdale Betsy Rose 8 83 Feb 730 36 2401 109
s. Elmdale Dividend D. Elmdale Betsy
†Elmdale Carn. Bubbles 7 305 Feb 270 13 9946 465
s. Elmdale Carnation D. Elmdale Beatrice
†Elmdale King's Promise Jr2 214 Feb 602 29 5178 237
*†Elmdale Linda Lou 8 231 Feb 486 24 7344 331

§Logan, Wilbert R., Elmdale Farm, Lafayette, Ind. ARHT
†Elmdale Alert Floncy Jr4 87 Feb 884 43 3033 143
s. Kenfleur's Ted Alert D. Elmdale Carn. Wilfrieda
†Elmdale Alert Lela Jr4 275 Feb 365 17 7563 351
†Elmdale King's Lala Sr3 167 Jan 756 34 4776 222

§Looney, Dell W., Western Pioneer Ranch, Jefferson, Oregon. ARHT
†Abbot's Molly of Yankton 8 83 Jan 952 46 2807 125
s. Cascade Abbot D. Calvin's Gloria of Yankton
†Blossom's Advance Betty Jr3 81 Jan 1078 51 3034 125
†Verna's Lucky Roberta Sr3 63 Jan 834 44 1724 100
s. Verna's Lucky Boy D. Don's Roberta

Loree, R. F., Afton Farm, Florham Park, N. J. ARHT
†Afton's Golden Phyllis Sr2 280 Feb 500 26 6501 290
¶Afton's Golden Rose Ultra Jr2 94 Feb 987 43 3509 149
s. Bournedale Golden Steadfast D. Afton's Ultra Rose P.
¶Afton's Rosie Valor Jr2 125 Feb 1036 46 5216 218
s. Coldspring's Hardwick's Valor D. Afton's Rosie Delight
¶Afton's Valda Jr2 172 Feb 966 41 6715 296
†Afton's Valor's Fashon Jr2 289 July 243 14 7004 311
s. Coldspring's Hardwick's Valor D. Afton's Fashon
*¶Afton's Vangeline 7 295 Feb 860 35 12728 476

Loy, R. C., Dayton, Ohio. ARHT
Brookside's Dauntless Stella Jr3 241 Feb 669 34 6168 299

§Loyd, Frank Stone, "Laurel Cliff," Lynchburg, Va. ARHT
†Adee of Laurel Cliff Sr4 146 Feb 960 46 5811 275
†Cora of Laurel Cliff Sr3 95 Feb 1029 41 4003 181
†Ding of Laurel Cliff Jr3 271 Feb 495 25 6704 351
†Ella of Laurel Cliff Jr2 212 Feb 342 17 3088 163
†Irma of Laurel Cliff Jr2 264 Feb 594 31 6541 338
†Kate of Laurel Cliff Jr4 273 Feb 581 30 7840 407
†Lucy of Laurel Cliff Jr2 59 Feb 643 29 1403 63
s. Cathedral John Rilma D. Sadie of Laurel Cliff
†Mami of Laurel Cliff Jr2 251 Feb 603 31 6891 335
†Mary Louise of Laurel Cliff Jr2 167 Feb 532 26 3776 186
†Opal of Laurel Cliff Sr2 120 Feb 808 39 3846 176
†Rose of Laurel Cliff Jr3 132 Feb 481 23 2783 133
*†Stockton of Laurel Cliff 6 256 Feb 340 16 6028 288

Lukken, H. B., Hart's Guernsey Farm, Elbridge, Ill.
¶Gaylord Golden Rowena Jr3 235 Feb 508 24 5929 270
¶Jo of Elbridge Jr3 305 Feb 337 17 9025 418
s. Amos' Eva's Buddie D. Johanna of Elbridge
¶Neda of Sylvanite Jr2 304 Feb 512 29 8423 407

§Lurvey Brothers, Dousman, Wis. ARHT
†Monarch's Beauty Irene 5 305 Feb 631 33 10252 517
s. Monarch's Supreme Valiant D. Monarch's Hazel Beauty
†Monarch's Butter Lass 5 302 Feb 812 51 12410 639
†Monarch's Climax's Hope 5 47 Feb 1377 64 2236 103
s. Monarch's Valiant's Climax D. Monarch's Dairygirl
†Monarch's Iris Jr2 115 Feb 997 40 4344 179
†Monarch's Majesty's Rosebud Sr4 48 Feb 1339 60 2190 95
s. Monarch's Glenwood's Majesty D. Monarch's Rose Petal
†Monarch's Valiant Lady 5 305 Feb 84 5 11571 599
s. Monarch's Supreme Valiant D. Monarch's Lura's Beauty
†Monarch's Valor's Lois Jr2 78 Feb 1066 47 2913 125
s. Monarch's Valor D. Monarch's Louisa
†Monarch's Valor's Marion Sr2 119 Feb 855 48 3918 186

Mack, Simon, Crockery Vale Farms, Nunica, Mich. ARHT
Crockery Vale Betsy Sr2 57 Feb 1147 49 2227 97
s. Langwater Gardian D. Maple Lawn Lala's Betsy
Crockery Vale Dot Sr3 176 Feb 753 44 5688 293
Crockeryvale Mack's Dotty May Jr4 170 Feb 791 37 5837 261
Crockeryvale Mack's Marlene Jr4 189 Feb 667 32 5601 243
Crockery Vale Mack's Sara Jr3 120 Feb 1063 45 4950 204
Crockeryvale Mack's Susie Sr3 365 Feb 449 23 12493 572
s. Clay Hill Merry Alto D. Maple Lawn Lala's Betsy
Maple Lawn Daisy Bella 5 120 Feb 1055 48 5293 235
Maple Lawn Wild Rose Sr4 337 Feb 963 41 14783 598

Marshall, Donnell, Laurel Locks Farms, Pottstown, Pa.
Laurel Locks Dracaena Sr4 332 Mar 459 27 9864 476
Laurel Locks Ernita Sr3 333 Mar 456 30 8252 425
¶Laurel Locks Fable Jr2 305 Jan 368 19 8647 401
s. Laurel Locks Troubadour D. Laurel Locks Delightful
Laurel Locks Generous Jr2 349 Mar 523 33 8821 424

Martin, Ross, Starr Farms, Elkhart, Ind. ARHT
¶Aster of Sylvan Glade Jr2 104 Feb 800 44 3163 164
Bluebelle of Sylvan Glade Jr2 130 Feb 940 47 4741 225
*†Bonnie of Sylvan Glade Jr3 52 Feb 984 46 1849 93
s. Homestead of Mt. Pleasant D. Lulubelle of Sylvan Glade
*†Donnabelle of Sylvan Glade 6 147 Feb 583 31 3453 176
*Dotty of Sylvan Glade Sr3 331 Feb 364 23 7478 418
*†Loma Supreme's Florence Sr4 243 Feb 533 28 6366 297
Lulu's Hope of Sylvan Glade Jr2 53 Feb 919 43 1785 77
s. Homestead of Mt. Pleasant D. Lulubelle of Sylvan Glade
*†Maizie of Sylvan Glade Sr3 59 Feb 846 40 1842 88
s. Homestead of Mt. Pleasant D. Sandra of Sylvan Glade
*†Missaukee Mildred's Rose 5 174 Feb 675 34 5185 243
*Missaukee Pansy's Lida 6 326 Feb 839 47 14062 679
†Sophia of Sylvan Glade Jr2 125 Feb 894 36 4161 178
*†Starr Farm Bertha Jr4 273 Feb 286 19 5826 323
Starr Farm Beth Sr4 365 Feb 457 30 8479 518
s. Sedgley Norman D. Missaukee Lady Beauty
*†Starr Farm Flower Jr3 125 Feb 213 9 2786 123
*†Starr Farm Goldenlocks Jr3 243 Feb 324 16 5705 262
Starr Farm Miss Barbara Sr2 177 Feb 811 45 6099 293
Starr Farm Miss Billie Jr2 212 Feb 642 38 5438 306
†Starr Farm Miss Colleen Jr2 38 Feb 556 25 732 34
s. Langwater Monopoly D. Missaukee Red Carrie
†Starr Farm Miss Mary Jr2 59 Feb 843 34 1770 75
s. Langwater Monopoly D. Starr Farm Mary's Jane
Starr Farm Miss Neva Jr2 285 Feb 719 39 9595 497
*†Starr Farm Miss Rae Jr3 59 Feb 964 52 2065 103
s. Langwater Monopoly D. Starr Farm Rosette
Starr Farm Miss Susie Jr2 151 Feb 993 48 5916 257
†Starr Farm Prudence Jr3 181 Feb 670 47 5187 281
†Starr Farm Red Jean Jr2 269 Feb 488 28 7591 338
*†Starr Farm Sandria Jr4 268 Feb 524 29 8171 399
†Starr Farm Victoria Sr4 147 Feb 773 44 4870 261
†Ver-Lo-Lew Miss Helen Jr2 38 Feb 762 32 1023 43
s. Langwater Monopoly D. Starr Farm Helen A.

Matthews, John N., Gardenville Farm, Gardenville, Pa.
*¶Afton's Golden Keepsake 5 135 Feb 1090 56 6272 312
*Antietam Queen Rose 7 93 Feb 1258 59 4404 201
*Blossom's Son's Jeanette 6 93 Feb 1467 76 5043 244
*Broadland Elaine 8 175 Feb 997 45 7164 304
*Capitola's Hidden Hand 9 75 Feb 1741 67 4701 190
s. Breidalik Warrior D. Maxwelton Capitola Lenore
*Clearland Butterfat Charity 6 185 Feb 1065 54 8960 404
*Gardenville Anna Lee Sr4 169 Feb 795 50 6208 314
Gardenville Golden Charm Jr3 365 Feb 152 8 11326 586
s. Bournedale Inheritance D. Provost's Charm
Gardenville King's Fairy Lee Sr2 75 Feb 1049 47 2645 114
s. Gardenville Coronation King D. Gardenville Anna Lee
Gardenville King's Gloria Sr2 94 Feb 1084 54 3246 175
s. Gardenville Coronation King D. Valiant's Glorious Petunia
Gardenville King's Memoir Jr2 156 Feb 911 48 5575 263
Gardenville Levity Ann Jr2 73 Feb 931 46 2367 111
s. Pine Manor Levity Sovereign D. Pine Manor Annabelle

Gardenville Melody Ann	Sr2	119	Feb	940	48	4316	191
Gardenville Melody Roberta	Jr3	112	Feb	1096	51	5006	239
¶Gardenville Princess Actress	Jr2	267	Feb	741	39	7707	385
Gardenville Princess Amour	Jr2	319	Feb	742	35	10381	509
Gardenville Princess Blossom	Jr2	284	Feb	798	39	9313	424
Gardenville Princess Charlotte	Jr2	365	Feb	46	2	9732	529
s. Pine Manor King Kenfleur	D. Douglaston Baroness Darling						
Gardenville Princess Flora	Jr2	116	Feb	1024	42	4486	183
s. Pine Manor King Kenfleur	D. Floranda Princess						
Gardenville Princess Hera	Jr3	103	Feb	931	40	3655	157
Gardenville Princess Lenore	Sr2	95	Feb	949	40	3234	135
s. Pine Manor King Kenfleur	D. Maxwelton Capitola Lenore						
Gardenville Princess Leona	Jr2	270	Feb	732	37	7982	380
Gardenville Princess Loretta	Sr2	107	Feb	1041	45	4223	181
Gardenville Princess Nancy	Jr2	173	Feb	835	47	5936	308
*¶Gardenville Princess Rose	Jr4	70	Feb	1416	56	3469	131
s. Pine Manor King Kenfleur	D. Gold Branch G. Raider Rose						
*¶Glenburnie Princess Hera 3d	9	116	Feb	1442	65	6415	283
Invercroft King's Belle	Jr3	72	Feb	846	47	2320	117
s. Pine Manor King's Image	D. Invercroft Supreme's Belle						
*Kenfleur's Princess Greta	Jr4	151	Feb	1155	50	7168	371
*Lockshore Goldie	5	225	Feb	993	55	9798	499
Pine Manor Creole	Jr3	365	Feb	98	5	12620	606
s. Coronation Count	D. Heartsease Butterfat Rosette						
*†Pine Manor Golden Glow	5	98	Feb	1585	66	5390	234
*Pine Manor King's Desire	6	119	Feb	1551	74	6725	324
Pine Manor King's Divine	Jr2	254	Feb	769	40	7801	390
Pine Manor King's Fashion	Jr2	312	Feb	620	39	9187	507
Pine Manor King's Lovely Rose	Jr2	95	Feb	1011	48	3563	154
Pine Manor King's Madonna	Jr2	319	Feb	811	40	10102	493
Pine Manor King's Memory	Jr2	84	Feb	828	34	2637	105
Pine Manor King's Wanda	Jr2	135	Feb	823	42	4325	204
Pine Manor Levity Lark	Jr2	151	Feb	767	41	4501	230
*Provost's Busy Bee	6	114	Feb	1094	52	5112	237

May, Earl E., Est., May's Farm, Shenandoah, Iowa. ARHT

†May Lola Lucy	Jr2	235	Feb	693	35	6815	314
†May Prim's Phebe	Jr2	158	Feb	827	34	5606	229
*†Potts' Paula Prim	6	282	Feb	260	13	8841	371
*¶Ransom Ann's Annabella	7	230	Feb	696	33	8031	349
†Ransom Ariel's Agnes	Sr3	138	Feb	889	39	5749	244
*†Ransom Greta's Gladys	Jr4	196	Feb	609	27	6911	291
†Ransom Lady's Louise	6	302	Feb	705	35	10863	479
*†Ransom Loretta's Leila	Jr3	147	Feb	821	36	5289	259
*†Springdale Glamour Girl	10	254	Feb	562	28	8047	332

§May, J. A., Burkeville Stock Farm, Burkeville, Va.

Burkeville Stock Farm Flora	8	365	Feb	139	6	10658	513
s. Burkeville Stock Farm Hal	D. Burkeville Stock Farm Doris						
Burkeville Stock Farm Gay	7	365	Feb	187	10	11508	619
s. Burkeville Stock Farm Hal	D. Burkeville Stock Farm Dinah						
Burkeville Stock Farm Gertie	7	365	Feb	96	5	11494	606
s. Burkeville Stock Farm Hal	D. Alice of Burkeville Stock Farm						
†Burkeville Stock Farm Gwen	7	302	Feb	482	31	8598	502
*Burkeville Stock Farm Molly	6	160	Feb	887	41	6248	277
Burkeville Stock Farm Nan	Sr4	304	Feb	503	28	8333	457
Burkeville Stock Farm Nola	5	363	Feb	252	14	9354	472
Burkeville Stock Farm Nona	Jr4	365	Oct	131	8	9299	549
s. Grapelawn Royster	D. Burkeville Stock Farm Lady						
Burkeville Stock Farm Norma	5	232	Feb	386	19	6152	289
†Burkeville Stock Farm Nurry	Sr4	221	Feb	455	24	5591	283
Burkeville Stock Farm Patty	Sr2	195	Feb	656	41	5651	317
Burkeville Stock Farm Polly	Jr2	315	Feb	380	23	8378	402
s. Burkeville Stock Farm Rayster	D. Burkeville Stock Farm Madge						

§McAfee, Ernest & Lindstrand, Harry, McAfee Farms, Bluffton, Ind. ARHT

*†Bonnie B. of McAfee Farms	Jr4	265	Feb	359	19	7366	348
†Collinwood Carmen	Jr2	227	Feb	549	32	5771	289
*†Hilda of McAfee Farms	6	305	Feb	61	3	11430	465
s. Pink Monarch of McAfee Farms	D. Lavelle of Crooked Branch Farm						
†McAfee Farms Foremost Melody	Jr2	299	Feb	679	31	8860	374
†McAfee Farms Foremost Prelude	Jr2	286	Feb	649	33	8258	359
†McAfee Farms Foremost Stardust	Jr2	297	Feb	577	29	7585	344
*†Norol's Foremost Actress	Sr2	275	Feb	561	29	7120	322
*†Paulette of McAfee Farms	Jr4	243	Feb	617	31	9482	437
†Ver-Lo-Lew Alice	Jr2	210	Feb	680	25	6485	248

§McCall, T. C., Riverside Farms, Gibson City, Ill. ARHT

*Peggy of Quadruple Oaks	8	354	Feb	184	11	7925	444

§McCall, T. C., Mr. & Mrs., Riverside Farms, Gibson City, Ill. ARHT

*Alice of Waldrum Lane	7	78	Feb	823	27	2589	105
s. Kenfleur's Dicta Masterful	D. Grangemead Flora						
*Cape Gay Sally	Sr4	86	Feb	935	39	2945	138
*Eagle Valley's Ruthie	6	217	Feb	443	23	4714	241
*Elmdale Princess Pat	8	114	Feb	839	35	3507	161
*Goldfinder's Mabel	7	64	Feb	806	34	1909	89
s. Goldfinder's Peggy's Caliph	D. Ideal May Rose Lou						
*Maxine of Rosewood	5	183	Feb	488	22	4047	192
*Raemelton Triumph Desire	5	159	Feb	493	23	3755	185
Riverside's Babs	Jr2	287	Feb	308	16	4664	242
Riverside's Maryam	Jr2	95	Feb	653	27	2349	109

§McCann, Frasier W., Golden Harvest Farm, Bridgewater, Conn.

†Flat Brook Her Noreen	Sr2	161	Feb	577	31	3728	186
†Golden Harvest Areca	Jr2	247	Feb	492	25	5871	264
†Golden Harvester Flora	Jr2	248	Feb	576	29	6169	293
†Golden Harvest Generous	Jr2	120	Feb	809	33	3435	130
s. Golden Harvest Valiant	D. Golden Harvest Genben						
†Golden Harvest Harriett	Jr4	120	Feb	826	44	3626	182
†Golden Harvest Mariana	Jr2	129	Feb	665	31	3261	156
†Golden Harvest Sunset	Jr2	159	Feb	620	30	3937	182

§McCauley, Doris A., Green Bottom Farms, Hagerstown, Md. ARHT

*†Thatch Meadow Tilly	6	267	Jan	560	31	8194	388

§McCauley, Jane, Green Bottom Farms, Hagerstown, Md. ARHT

Vagabond's Norean Ginger	Jr3	167	Jan	592	33	4127	214

§McCauley, Ralph A., Green Bottom Farms, Hagerstown, Md. ARHT

*Fox-deceived Slogan's Marie	6	231	Jan	739	42	8135	428
*†Fox-deceived Vagabond's Maria	Jr4	303	Jan	506	28	8908	426
†Vagabond's Norean Noro	Sr2	132	Jan	844	31	3489	137
Vagabond's Radiance	Jr2	233	Jan	235	14	3485	170

§McCauley, Ralph A. & Sons, Green Bottom Farms, Hagerstown, Md. ARHT

†Charm of Valley Acres	Sr2	305	Jan	58	2	5544	251
s. Florham Royal Knight	D. Noble's Charm of Gwynllan						
†Charm's Vagabond's Elenora	Jr2	53	Jan	879	40	1488	66
s. Arlington Charm's Vagabond	D. Milane Elenora						
†Madge's Vagabond's Marie	Jr2	116	Jan	619	29	2508	117

§McConnell, H. H., Meetinghouse Lane Farm, Honey Brook, Pa. ARHT

†Clora's Point Royal Duchess	Sr2	87	Feb	889	40	2660	119
s. Broadland Royal	D. Birchfield Hoping						
†Gladland Rose Hannah	Jr3	78	Feb	609	26	1809	81
s. Broadwater Charlamagne	D. Bradford Meadow Rose						
†Sunny's Darling	Sr4	76	Feb	887	42	2389	117
s. McCullough's Ultra Sunny	D. Buster's Darling						

McCormick, Chauncey, Mrs., St. James Farm, Naperville, Ill. ARHT

†St. James Champion Baroness	Jr2	70	Feb	618	31	1555	72
St. James Champion Belinda	Jr2	84	Feb	1050	44	3239	135
St. James Champion Hester	Jr2	149	Feb	678	36	3761	185
St. James Champion Valentine	Jr2	137	Feb	410	22	2659	139
St. James Champion Vivian	Jr2	90	Feb	856	40	2741	121
St. James Nathan's Joyce	Sr2	325	Feb	588	34	9545	499
*St. James Philosopher's Louise	5	330	Feb	716	39	11410	605

McCoy, J. W., Osborne Hill Farm, West Chester, Pa.

Goose Valley Amy	Sr3	283	Feb	613	39	8974	463
Ratcliffe Manor Kay	5	308	Feb	613	37	10267	586
Ratcliffe Manor Opal	Sr3	64	Feb	1130	57	2743	147
s. Jewell's Cathedral King	D. Ratcliffe Manor Kay						
Ratcliffe Manor Roberta	Sr4	344	Feb	654	41	10832	571
Ratcliffe Manor Rosemary	Jr3	365	Feb	324	19	11620	596
s. Ratcliffe Manor Magic	D. Ratcliffe Manor Rosalind						
Ratcliffe Manor Ruth	Jr2	365	Feb	108	6	10732	550
s. Jewell's Cathedral King	D. Ratcliffe Manor Rosalind						

McCrary, J. P., Rosewood Dairy Farm, Asheville, N. C.

Itchen Lass of Rosewood Farm	8	298	Feb	324	14	10155	444
Kolene of Rosewood Farm	6	365	Jan	548	25	13763	596
s. Valkyrie Runover	D. Catherine of Rosewood Farm						
Maiden of Rosewood Farm	Jr3	247	Feb	545	31	6985	369
¶Queenette of Rosewood Farm	Jr4	197	Feb	581	30	6306	300

McDonald, J. M., McDonald Farms, Cortland, N. Y.

Clear Springs' Hollirose	Jr3	336	Jan	618	40	10446	572
¶Collinwood Supreme Florence	Sr3	77	Jan	1242	48	3151	134
s. McDonald Farms Supreme King	D. McDonald Farms Florence						
*Gayhead's Lady Fair	8	325	Jan	745	37	11665	501
Klondike Hollifaith	Jr3	221	Jan	943	52	8301	432
*McDonald Farms Daybright	7	283	Jan	847	51	11613	633
*McDonald Farms Delilah	7	309	Jan	685	41	10951	577
¶McDonald Farms D. Ingrid	Sr2	173	Jan	1040	61	6713	337
*McDonald Farms Elise	6	365	Jan	136	8	10902	579
s. McDonald Farms Conqueror	D. McDonald Farms Alice						
*†McDonald Farms Eunice	7	135	Jan	915	49	4633	228
*McDonald Farms Fadelia	6	65	Jan	1400	68	3071	152
s. Foremost Prediction	D. McDonald Farms Adelia						
*†McDonald Farms Fair Lady	5	302	Jan	519	31	8849	480
*McDonald Farms Fairmaid	6	134	Jan	1303	62	6334	292
*McDonald Farms Fair Rose	5	215	Jan	831	40	8104	393
*McDonald Farms Faithful	5	273	Jan	762	46	8986	470
*†McDonald Farms Felda	6	75	Jan	1187	54	3162	149
s. Foremost Prediction	D. Homestead Royal Ann						
*McDonald Farms Fidelity	6	203	Jan	1108	70	9160	504
*McDonald Farms Fleda	6	244	Jan	808	48	9664	486
*McDonald Farms Floss	6	225	Jan	811	42	7833	399
*McDonald Farms Flute	5	365	Jan	142	8	13661	721
s. Foremost Prediction	D. Douglaston Lady Augusta						
*McDonald Farms Fonita	5	214	Jan	607	35	6479	336
¶McDonald Farms Gay Mary	Sr4	212	Jan	814	49	7755	421
*†McDonald Farms Generous	Sr4	165	Jan	1006	46	6160	266
¶McDonald Farms Georgia	Sr4	70	Jan	1647	78	3569	168
s. Myhaven King	D. McDonald Farms Cottie						
McDonald Farms Golden Rod	5	78	Jan	855	41	2721	141
s. Foremost Prediction	D. Brockton's Sylvia						
*McDonald Farms Gorgeous	Sr4	311	Jan	739	46	9333	514
¶McDonald Farms Gov. Idenia	Sr2	225	Jan	921	48	7710	362
¶McDonald Farms Gov. Innocence	Jr3	74	Jan	1468	55	3357	126
s. McDonald Farms Governor	D. McDonald Farms Gratitude						
¶McDonald Farms Gov. Josetta	Jr2	106	Dec	1075	48	3548	159
s. McDonald Farms Governor	D. Coronation Minuet						
*McDonald Farms Halma	Sr3	236	Jan	891	51	9059	448
*McDonald Farms Halo	Sr4	56	Jan	1574	67	2692	126
s. Foremost Prediction	D. Broadland Margo						
McDonald Farms Happy	Jr3	365	Jan	390	26	9385	510
s. Myhaven King	D. McDonald Farms Daffy						
¶McDonald Farms Heartease	Sr3	190	Jan	829	43	5898	283
*McDonald Farms Heiress	Jr3	312	Jan	638	41	10410	552
*¶McDonald Farms Helsa	Sr3	137	Jan	1015	58	5099	267
¶McDonald Farms Henrietta	Sr3	181	Jan	1065	50	7212	325
McDonald Farms Hera	Sr3	310	Jan	337	16	7384	347
¶McDonald Farms Heroine	Sr3	221	Jan	801	42	7778	377
¶McDonald Farms High Jilda	Jr2	181	Jan	975	42	6543	312
*McDonald Farms Hildred	Sr3	137	Jan	924	48	4986	243
†McDonald Farms Honesty	Sr3	284	Jan	433	23	7199	344
*McDonald Farms Honeydew	Jr4	78	Jan	1705	90	3864	212
s. Foremost Prediction	D. Broadland Baroness						
McDonald Farms Honeywell	Sr3	365	Jan	439	27	10586	536
s. Foremost Prediction	D. Rockingham May Princess						
*McDonald Farms Hope	Sr4	71	Jan	1502	64	3373	148
s. Foremost Prediction	D. Valor's Insignia						
McDonald Farms Hugette	Jr3	362	Jan	659	41	12369	673
*¶McDonald Farms Idalia	Sr3	144	Jan	807	43	4832	247
¶McDonald Farms Idunno	Sr3	123	Jan	910	50	4332	238
McDonald Farms Ilamae	Jr2	276	Jan	879	43	9059	413
McDonald Farms Imelda	Jr2	365	Jan	27	1	11113	548
s. McDonald Farms Governor	D. McDonald Farms Garissa						
McDonald Farms Inaveve	Jr2	365	Jan	226	14	10921	596
s. Myhaven King	D. Foremost Jenaveve						
¶McDonald Farms Inelia	Jr3	100	Jan	1124	56	4240	211
*¶McDonald Farms Ioka	Jr3	100	Jan	1343	66	4679	219
McDonald Farms Iola	Jr2	365	Jan	350	19	11417	565
s. McDonald Farms Valor	D. Fairlawn Peerless Delight						
McDonald Farms Irish Rose	Jr2	348	Jan	722	43	10290	562
McDonald Farms Irvina	Jr2	365	Jan	179	12	8707	514
s. McDonald Farms Supreme King	D. McDonald Farms Bettina						

McDonald Farms Isora Jr2 332 Jan 576 36 8720 436
McDonald Farms Ivanette Jr2 365 Jan 19 1 9283 546
s. McDonald Farms Gallant D. McDonald Farms Governess
McDonald Farms Ivarene Jr2 357 Jan 406 25 10465 580
s. McDonald Farms Valor D. Maple Lane Africander's Lass
¶McDonald Farms Ivy Queen Jr3 253 Jan 543 30 6252 312
McDonald Farms Jenora Jr2 225 Jan 983 54 8785 429
McDonald Farms Pre Josephine Jr2 151 Jan 1094 58 6310 299
¶McDonald Farms Pre Joy Jr2 109 Jan 1226 53 4505 194
†Nodrog Meditation Jr2 290 Jan 747 40 8470 391
*Prediction's Rose Marie 6 81 Jan 1615 63 4209 172
s. Foremost Prediction D. Hightide's Royal Marie
*†Raemelton Corking Lida Sr4 172 Jan 1006 44 6893 308
Riveredge Golden Belle Jr2 365 Jan 64 3 10282 532
s. Bournedale Golden Majesty D. Midview's Blossom
†Shadynook Daisy Mae Jr2 86 Jan 829 45 2483 131
s. McDonald Farms Fabron D. Fern's C. A. of Shadynook
¶Yocliff Eva Jr3 62 Jan 1386 61 2729 119
s. McDonald Farms Evolution D. Yocliff Goldie

§McDonald, J. M., McDonald Farms, Dryden, N. Y.
†Le Clarin Valtide Sr4 284 Jan 530 28 8523 439
*†McDonald Farms Hanice Sr4 59 Jan 1154 54 2222 108
s. Foremost Prediction D. Supreme's Janice
*†McDonald Farms Hedda Sr3 286 Jan 253 15 6811 327
*†Silver-Forest Paula 8 305 Jan 451 28 8845 489
s. Silver-Forest Pay-Off D. Silver-Forest Rachel

§McFadden, John F., Chateaula Dairy Farm, Sykesville, Md. ARHT
†Chateaula Farm's Adelia Sr2 90 Feb 796 29 2692 99
s. Great Hopes Duke D. Diana's Dawn of Cedar Point
†Chateaula Farm's Agatha Jr2 117 Feb 545 20 2504 92
Elaine of Mason Dixon Line 6 365 Feb 323 17 9656 485
s. Major's Master of Blue Ridge D. Elva of Mason Dixon Line
†Footprint's Mary Jane Jr3 64 Feb 1071 42 2578 99
s. Gerar Beau D. Peirce's Epsilon
*Horn's Bethetta 7 326 Jan 592 36 10471 501
†Lord's Ann of Mountain View Sr4 239 Feb 675 35 7434 369
*†Maple Grove Wanda 2d 6 125 Feb 846 29 4136 176
*†Maywood Becky Jr4 70 Feb 891 40 2428 115
s. Maywood Superior D. Wakefield Rebecca
*†Mt. Ararat's Adeline 5 54 Feb 1261 53 2447 104
s. Wild Rose's Challenger D. Birchfield Rosegift
†Peirce Epsilon 6 38 Feb 1346 59 1763 79
s. Flying Horse Footprint D. Gay Boy Leader's Mary Jane
*†Peirce Footprint's Royal Jr3 277 Feb 408 25 7546 403
†Silver Barn Joyce Jr4 273 Feb 363 18 7204 323

McGregor, Howard L., Great Oaks Stock Farms, Rochester, Mich.
*Bonita K. of Greenfield Sr4 134 Feb 699 43 3949 208
s. Green Meads Proud Knight D. Gayhead's Clarissa
*Delphine of Greenfield Farm 5 144 Feb 1085 60 6154 298
*Empress of Greenfield Farm 2d 6 151 Feb 1053 52 5934 294
Greenfield K. Ann Jr4 18 Oct 476 24
s. Green Meads Proud Knight D. Greenfield's Merryanne
†Greenfield K. Della Sr2 305 Oct 180 7 9110 362
s. Green Meads Proud Knight D. Dolly of Greenfield
*Greenfield K. Della Sr3 59 Feb 1440 59 2848 120
s. Green Meads Proud Knight D. Dolly of Greenfield
Greenfield K. Dorthea Jr2 365 Dec 23 1 6418 336
s. Green Meads Proud Knight D. Ruby Kay of Greenfield Farm
Greenfield K. Dot Jr3 183 Feb 986 44 7183 302
Greenfield K. Lively Jr3 15 Nov 646 25
s. Green Meads Proud Knight D. Greenfield's Valencia
Greenfield K. Marie Sr3 115 Feb 917 42 4362 199
s. Green Meads Proud Knight D. Ann Marie of Greenfield Farms
Greenfield K. Peggy Sr3 151 Feb 829 46 4862 272
*†Greenfield's Linda K. Sr3 305 Dec 30 1 7997 398
s. Green Meads Proud Knight D. Honoria of Greenfield Farm
*Greenfield's V. Sunny Sr4 37 Feb 1226 60 1569 75
s. Langwater Valphar D. Fanny's Sunny of Greenfield
Greenfield V. Flora Sr3 183 Feb 790 39 5953 257
Greenfield V. Flossie Sr3 209 Feb 871 45 7550 342
*Greenfield's V. Sunny Jr3 365 Dec 69 4 10427 497
s. Langwater Valphar D. Fanny's Sunny of Greenfield
*Nanette of Greenfield Farm 8 198 Feb 958 49 7645 367
*Pandora of Greenfield 6 12 Nov 497 25
s. Flying Hill Rose King D. Dora Belle of Greenfield Farm

McKitrick, W. W. & Son, Welcome-In Farm, Columbus, Ohio. ARHT
*¶Barbara Ann's Angela 7 82 Feb 1382 59 4269 205
¶Bethany Wistar's Hollara Sr4 187 Feb 1031 55 9051 406
†Count's Shirley of Oakdale 6 305 Feb 311 18 10685 515
s. Holdridge Count D. Superior's Snowball of Oakdale
¶Count's Virginia of Oakdale Sr4 138 Feb 1201 65 7113 369
*¶McDonald Farms Hortense Jr3 156 Feb 1031 50 6801 304
*Nellie May of Brookdale 5 318 Feb 907 51 15313 728
*¶Queen's Wilheminia Sr4 137 Feb 1680 76 9490 392
†Roughwood Tia Jr4 56 Feb 1187 45 2507 98
s. Langwater Advance D. Roughwood Nana
†Sandy's Sunshine 6 101 Feb 1223 55 5095 241
†Shirley's Chum Esther Jr2 79 Feb 898 37 2689 125
Welcome In Chum's Beatrice Jr2 365 Feb 139 7 12365 494
s. Langwater Chum D. Willow Brook's Beatrice
¶Welcome In Chum's Belle Jr2 284 Feb 834 39 12212 486
*¶Welcome-In Chum's Cloa Sr3 301 Feb 805 37 13425 541
¶Welcome In Chum's Coronet Jr3 268 Feb 305 13 8160 280
¶Welcome In Chum's Delight Jr2 271 Feb 871 44 10107 448
*¶Welcome In Chum's Natalie Sr4 238 Feb 947 41 12022 463
¶Welcome In Chum's Norma Jr3 293 Feb 436 19 8849 327
¶Welcome In Chum's Primrose Jr2 104 Feb 1227 41 4555 162
s. Langwater Chum D. Welcome-In Forward's Primrose
*¶Welcome-In Fancy 8 106 Feb 1303 65 5440 253
*¶Welcome In Forward's Belle Sr4 272 Feb 1054 54 14432 675
¶Welcome In Forward's Clara Sr2 46 Feb 1632 58 2557 95
s. Langwater Forward D. Welcome-In Chum's Clara
¶Welcome-In Forward's Claretta Sr2 166 Feb 1065 41 7675 331
*¶Welcome-In Forward's Delaine 6 256 Feb 932 52 10772 544
¶Welcome-In Forward's Lula Be Jr2 158 Feb 861 41 5625 233
†Welcome-In Forward's Sunnyside Jr4 199 Feb 461 18 6289 248
¶Welcome-In Forward's Viola Jr2 157 Feb 969 48 6168 302
†Welcome In Icon Sr2 305 Feb 315 17 7841 380
s. Foremost Concentrate D. Barbara Ann's Angela

§McKitrick, W. W. & Son, Welcome-In Farm, Columbus, Ohio & Purdum, R. C., Worthington, Ohio. ARHT
*†Eagle Valley's Carolyn 5 305 Feb 299 15 10180 443
s. Lord Challenger of Ridglydale D. Wildwood Opal's Carolyn
†Eagle Valley's Fan 5 222 Feb 356 19 6768 322
†Elmbeth Sylvia 5 59 Feb 1013 40 2194 91
s. Franchester Shamrock D. Sailor's Wonder Sarah
*†Fairholme Florentine 7 64 Feb 1368 62 2870 134
s. McDonald Farms Reveller D. Dun-Roven Florentine
†Kate's Fancy Buttercup Sr4 94 Feb 1281 57 4427 206
†La'Bellevue Polly 5 94 Feb 1117 46 3749 158
†Leader's Lucia of Playhaven 9 248 Feb 677 33 8093 378
†Morrow's Ann 7 109 Feb 1561 57 5839 235
s. Prince George of York D. Morrow's Fay
†Portia's Bright Star Eleanor Jr2 240 Feb 954 44 9007 410
†Quaker Girl's Wanda Sr4 157 Feb 1251 52 7967 336
†Quality's Shirley 7 198 Feb 751 34 6120 292
†Venus's Blonde Jr2 262 Feb 646 28 7141 293
*†Walnutdale Blue Bell Sr4 97 Feb 1287 60 4690 205
†West Park Belle Sr2 191 Feb 686 32 5780 278
†West Park Clarice Sr2 186 Feb 781 40 5735 303
†West Park Fannie 6 73 Feb 1118 45 3099 128
†Willow Brook's Lula Bella 6 50 Feb 1279 59 2282 96
s. Langwater Triumph D. Willow Brook's Lula
†W. P. S. Homestead 6 108 Feb 1276 55 5081 210

§McPheeters, Burl B., Amber Acres, Canton, Ill.
†Hay-Tot's Curley Kay Jr3 250 Feb 334 16 5201 241
†Hay-Tot's Peggy Sr2 127 Feb 511 23 3155 134
†McDonald Farms Ileta Jr3 48 Feb 870 43 1506 82
s. McDonald Farms Supreme King D. McDonald Farms Eleanor
†Wilena Katherine Sr2 142 Feb 586 29 3580 177

§McVaugh, Frank, Hockessin, Del. ARHT
*†Aggie of Greenacres Jr3 232 Feb 366 18 5525 289
†Fenton's Tony Belle Jr2 103 Feb 374 21 1776 99
s. McDonald Farms Fenton D. Belle of Mill Creek
*†Peerless Designer's Mitzi Jr4 305 Feb 148 8 7665 398
s. Fairlawn Peerless Designer D. Maple Lane Africander's Mitzi
*†Royal's Freda Jr3 295 Dec 11 6698 355
s. Greenacres Royal 2d D. Majesty's Freda
†Tony Agatha Jr2 90 Feb 419 20 1456 74
s. McDonald Farms Fenton D. Royal's Agatha
*†Victoria Fort Jr3 135 Feb 797 43 4933 283
s. McDonald Farms Fort D. Anita's Royal's Victoria

§McVaugh & Lenderman, Hockessin, Del. ARHT
†O. Redwing Fort Sr2 220 Feb 405 23 4421 243
†Tony Marietta Jr2 140 Dec 599 37 3493 187
†Tony Queen Bess Sr2 178 Feb 473 26 4216 209

§Meanor, Harold H., Halmar Farm, Clinton, Pa. ARHT
*†Betty's Dianthea Alice Jr3 162 Feb 739 35 4852 221
†Curving Hill Royal Edna Jr2 144 Feb 567 26 3749 169
†Curving Hill Royal Etta Jr2 154 Feb 580 30 3874 186
†Curving Hill Royal Sunbeam Sr2 189 Feb 667 28 5630 245
†Eric's Violet of Woodside Sr3 135 Feb 938 41 5585 263
†Halmar's Day-Star Jr2 197 Feb 483 28 4358 234
*†Halmar's Irene Jr4 104 Feb 1028 47 4086 187
†Halmar's Lady Dawn Jr2 285 Feb 237 14 5857 291
†Halmar's Mocking Bird Sr2 219 Feb 497 27 5070 275
†Halmar's Moonbeam Jr2 212 Feb 591 25 5144 224
*†Halmar's Peggy Sr4 278 Feb 387 21 6680 311
*Halmar Swanee 7 358 Feb 388 23 10722 507
*†KoKosing's Hilda 5 114 Feb 958 37 4757 231
*†Patricia Lou of Waterloo 10 136 Feb 606 30 3582 170

§Merrill, W. D., Baskerville Farm, Vienna, Va. ARHT
†Paul Valley's Bonamy Jr4 97 Feb 730 40 2689 135

§Merrill, W. D. & D. T., Baskerville Farm, Vienna, Va. ARHT
†Bethany Wistar's Daisy Jr4 171 Feb 608 27 5104 220
*†Bethany Wistar's Norma Jr4 294 Feb 447 23 7173 342
*Comet's Golden Daughter 6 66 Feb 1397 52 3115 123
s. Royal's Pet Comet D. Golden King's Daughter
*†Comet's Golden Sister 6 179 Feb 782 34 6210 265
*†Comet's Sweetpea 8 97 Feb 919 34 3402 130
†Wilgorlan's Peerless Lena Jr3 253 Feb 398 21 4539 213
†Willowmere Charming Jr3 186 Feb 685 32 5744 263
*†Willowmere Cheri Girl 6 249 Feb 454 27 7781 378
†Willowmere St. Linda Sr2 212 Feb 305 13 2662 144

Merryman, John B., "Gerar Guernseys," Sparks, Md. ARHT
¶Clovelly King's D. B. Beth Jr2 61 Oct 1016 51 2076 104
s. Coldspring's Hardwick's King D. Danny Boy's Beth

Merryman, Louis McL., "Gerar Guernseys," Sparks, Md. ARHT
¶Ashleigh's Em Jr2 304 Feb 455 25 7276 354
*¶Gerar Belle Althea Sr4 216 Feb 525 24 6249 291
*¶Gerar Conquering Clare Sr3 146 Feb 781 39 4778 213
¶Gerar Footprint's Josie Jr2 258 Feb 300 18 5115 276
¶Willowmere Hilarity Jr2 161 Feb 791 37 4976 225
¶Zimalcrest Design's Susie Jr2 151 Feb 644 33 3762 186

Merryman, Louis McL., Jr., "Gerar Guernseys," Sparks, Md. ARHT
¶Benton's Queen Beck Sr3 304 Feb 584 24 8448 405

Meyers, Philip, Wyoming, Ohio. ARHT
Flo Gold Supreme Jr2 244 Feb 557 25 5685 226

Miami Margarine Company, The, Nu-Maid Farm, Cincinnati, Ohio. ARHT
Bernice's Siren Sr2 137 Feb 913 39 4957 228
Creekvalley Charm 8 120 Feb 1071 46 4947 225
¶Creekvalley Rose 13 174 Feb 963 47 6788 323
¶Graceland Concentrate Princess Jr2 61 Feb 936 43 2017 98
s. Foremost Concentrate D. Princess of Graceland
*¶Lady-Bella of Crane Pond 8 56 Feb 1864 71 3495 147
s. Bonnie Brae's Golden Hero D. Lady Violet of Maple Lane
¶Mattewa Dolly Sr2 179 Feb 827 36 6002 252
*¶Mattewa Princess Pat 6 305 Feb 172 8 11332 478
s. Prince George of York D. Summitstead's Faye
Maxim's Claire Sr3 304 Feb 551 32 8184 425
*Rock Creek Royal Susette 7 114 Feb 1235 51 5441 229
s. Green Meadow Royal D. Rock Creek Flashette Susan
Welcome In Adeline Jr2 187 Feb 784 36 5593 243
¶Welcome In Carolyn Jr2 59 Feb 1150 43 2387 96
s. Blakeford Ambition D. Welcome-In Forward's Carolyn
Welcome In Chum's Angela Sr4 112 Feb 1070 49 5094 208

Welcome In Chum's Cleo	Sr3	365	Feb	38	1	11450	434
s. Langwater Chum	D. Welcome In Cleo						
Welcome In Chum's Hazel	Jr3	119	Feb	1214	47	5724	255
¶Welcome In Chum's Pandora	Jr4	87	Feb	1490	54	4668	216
Welcome In Chum's Sonja	Sr3	357	Feb	691	30	11792	477
¶Welcome-In Chum's Violet Bea	Sr4	83	Feb	1181	48	3632	171
¶Welcome In Forward's Allora	Sr3	80	Feb	1112	48	3244	159
Welcome In Forward's Betty	Jr2	365	Feb	83	4	8375	390
s. Langwater Forward	D. Welcome-In Betty-Lee						
¶Welcome In Forward's Fleck	Jr4	82	Feb	1197	48	3613	158
¶Welcome In Forward's Natalie	Jr3	305	Jan	541	24	9513	414
s. Langwater Forward	D. Welcome-In Natalie						
*¶Welcome-In Forward's Rita	5	60	Feb	1608	56	3173	130
s. Langwater Forward	D. Welcome-In Senorita						
Welcome In Jane-Etta	Jr2	237	Feb	820	34	7086	288
*¶Welcome-In Nataline	6	189	Feb	1008	43	8212	344
*¶Welcome In Tuddy	Sr4	305	Feb	80	4	9004	392
s. Langwater Forward	D. Welcome In Vivie						
Welcome In Vanity	Jr2	150	Feb	842	35	4737	196
*¶Whittier's Primrose	7	305	Feb	122	7	7056	336
s. Welcome-In Whittier	D. P. A.'s Senator Sequel Primrose						

Millay Brothers, Millay Homestead, Richmond, Maine.

Prim of M. H.	Sr4	365	Feb	88	4	11594	536
s. Argilla Progressor	D. Henry's Princess of M. H.						
Prince's Delina of M. H.	Jr4	205	Feb	921	47	8552	389
Prince's Mazie of M. H.	Sr3	130	Feb	1293	70	6376	309
Progressor's Lidelia of M. H.	5	126	Feb	1302	60	6133	272
Progressor's Peggy of M. H.	Sr4	345	Feb	806	44	13336	638
Progressor's Prudence of M. H.	Sr3	326	Feb	869	47	11630	562

§Miller, Glenn L., Mark Haven Farms, Mark Center, Ohio. ARHT

†Bell's Willow Brook Carol	Sr2	232	Feb	503	30	5304	258
†Bethany Wistar's Betty	Sr2	180	Feb	600	32	4252	193
†Bethany Wistar's Pollyette	Jr2	164	Feb	605	30	4761	219
*†Caumsett Ocean Diamond	5	210	Feb	497	29	5799	301
†Five Points Bonita	Jr2	217	Feb	515	29	4824	239
†Five Points Catilla	Jr2	259	Feb	517	28	6573	303
†Five Points Crystal	Jr2	277	Feb	485	32	7068	377
†Five Points Ilene	Jr2	265	Feb	528	27	6290	305
†Five Points Joanne	Jr2	226	Feb	539	28	5255	238
†Five Points Leora	Jr2	232	Feb	536	33	5167	272
†Five Points Lettie Ann	Jr2	217	Feb	427	21	3775	175
†Five Points Priscilla	Jr2	179	Feb	540	29	4144	193
†Flat Brook Her Alma	Jr2	188	Feb	328	19	2820	141
†Flat Brook Her Blossom	Jr3	168	Feb	310	20	2536	137
†Flat Brook Her Elsie	Sr2	168	Feb	715	36	5397	228
†Flat Brook Meadow Girl	Jr4	276	Feb	325	20	5942	314
†Flying Horse Master's Quenella	Jr2	264	Feb	484	27	6151	281
†Flying Horse Ruler's Harp	Jr2	153	Feb	429	25	3155	146
†Grace's Willow Brook Delilah	Sr2	42	Feb	831	41	1175	59
s. Lassie's Willow Brook Lad	D. Eulalie Grace of Springview						
†Judy's Willow Brook Chloe	Sr2	231	Feb	563	39	5790	324
*†McDonald Farms Daffodil	7	259	Feb	331	22	6691	335
†Norene Jeanne	Jr3	115	Feb	601	29	2906	142
†Rosewald Antoinette	Jr2	195	Feb	366	21	3700	214
†Ruth's Willow Brook Milly	Jr2	108	Feb	713	34	3054	153
s. Woodacres Royal King	D. Fairfield Dutch Ruth						
†Shona Lassie Mae	5	59	Feb	1098	49	2393	122
s. Conqueror's Dandy	D. Shona Mae						
†Willow Brook King's Diadem	Jr2	208	Feb	466	26	4612	229
†Willow Brook Monarch's Dorcas	Jr2	90	Feb	776	48	3017	187
s. Flying Horse Master's Monarch	D. Favorite's Willow Brook Fancy						
*†Woodacres Royal Viena	Jr2	134	Feb	475	28	2631	130

§Miller, Harlan, Whimsy Farm, Arlington, Vt.

*†Whimsy May Day	7	92	May	1469	62	4287	198

§Minnesota, University of, University Farm, Saint Paul, Minn. ARHT

†Minnehaha Clipper Desire	Jr2	252	Feb	376	21	4679	231
†Minnehaha Clipper Favor	Jr2	278	Feb	478	24	6520	306
†Minnehaha Mariner Alta	Jr2	305	Feb	238	12	4554	207
s. Gluek Farm Mariner	D. Minnehaha Supreme Alta						
†Minnehaha Rajah Birretta	Jr2	305	Feb	65	4	4497	229
s. Beechwood Rajah	D. Minnehaha Julian's Birretta						
†Minnehaha Rajah Dipper	Jr2	92	Feb	682	28	2398	96

Missouri Improvement Company, Sunnymede Farm, Bismarck, Mo.

Lady Bennett of The Baptist Home	7	27	Jan	1155	63		
s. Sunnymede Dixie Greatheart	D. Baptist Home Louise						
*Meadow Lodge Rosetta	7	247	Feb	693	38	8447	407
*Sunnymede Chancellor's Gerty	Sr4	298	Feb	692	35	10178	509
Sunnymede Philosopher's Liza	Sr3	80	Feb	1034	39	3096	128
s. St. James Philosopher's Juvis	D. Sunnymede Rex's Lila						
Sunnymede Rex's Duchess	Jr2	308	Feb	887	41	10528	463
Sunnymede Warrior's Alice	Sr3	112	Feb	1051	43	4869	197

Missouri, University of, Columbia, Mo. ARHT

U-Mo Forum Alice	Jr3	175	Feb	402	22	3743	190

Mistr, A. & Sons, Midview Farm, Richmond, Va. ARHT

Coldspring's Hardwick's Dossel	Jr4	322	Feb	609	30	9578	421
Midview Charmer's Gladys	Jr2	321	Feb	664	37	12074	588
Midview Charmer's Honey	Jr2	304	Feb	686	37	9177	435
Midview Charmer's Queen	Jr2	365	Feb	560	23	11620	477
s. Langwater Charmer	D. Midview's Emma						
Midview Chieftain's Chic	Jr2	348	Feb	666	34	9836	465
*¶Midview Chieftain's Dot	Sr3	20	Jan	915	54		
s. Midview's Chieftain	D. Pleasant Plains Dot						
Midview Chieftain's Levity	Sr2	334	Feb	706	39	10542	508
s. Midview's Chieftain	D. Midview's Levity						
Midview Chieftain's Nannie	Jr2	365	Feb	311	19	9300	474
s. Midview's Chieftain	D. Midview Raymond's Nan						
Midview Chieftain's Nell	Jr2	166	Feb	867	45	5225	240
Midview Chieftain's Pansy	Jr2	103	Feb	870	39	3285	145
¶Midview Chieftain's Rose	Jr2	79	Feb	814	36	2324	97
s. Midview's Chieftain	D. Midview Willie's Roselle						
Midview Ivanhoe's Cleopatra	Jr3	52	Feb	1104	51	2019	87
s. Midview's Ivanhoe	D. Pleasant Plains Cleopatra						
Midview Ivanhoe's Jean	Jr2	113	Feb	838	38	3824	175
Midview Ivanhoe's Phyllis	Jr2	365	Feb	462	27	10562	498
s. Midview's Ivanhoe	D. Midview's Pippin						
Midview King's Choice	Jr4	184	Feb	891	53	6743	327
Midview Majesty's Bonnie	Sr2	365	Feb	370	20	11083	549
s. Bournedale Golden Majesty	D. Midview's Bonnie						
Midview Majesty's Peggy	Sr3	97	Feb	834	50	2981	156
s. Bournedale Golden Majesty	D. Midview Ivanhoe's Peggy						
Midview Majesty's Phyllis	Jr2	321	Feb	610	33	9343	447
*Midview Raider's Doris	Sr4	210	Feb	757	39	7238	357
Midview Raider's Lady	Jr4	357	Feb	708	37	12270	595
Midview Raymond's Evelyn	Jr4	365	Feb	669	39	11056	579
s. Midview's Raymond	D. Midview's Evelyn						
Midview Raymond's Joan	Sr3	351	Jan	926	50	13587	608
Midview Raymond's Virginia	Sr4	84	Feb	1127	58	3446	169
s. Midview's Raymond	D. Midview's Viola						
Midview Rugged's Bertha	Jr3	298	Feb	768	41	9820	460
*Midview's Ada	6	40	Feb	1167	55	1607	73
s. Midview's Raymond	D. Midview's Anne						
*Midview's Helena	7	301	Feb	715	34	11534	540
Midview's Matilda	Sr4	334	Feb	707	36	11053	528
Midview's Pet Lady	Sr4	365	Feb	579	33	11180	562
s. Midview's Raymond	D. Midview's Pride's Primrose						
Midview's Rosalie	5	60	Feb	1107	50	2311	106
s. Raider's Ivanhoe	D. Foremost's Lassie Rosetta						
*Midview's Sally	5	84	Feb	1265	61	4068	184
s. Maxim Francetta's Peg	D. Pansy's Snow Flake						
*Midview's Viola	7	111	Feb	997	53	4062	220
*Pleasant Plains Jean	6	116	Feb	1066	48	4683	201

§Moler, Arthur H., Cave Hill Farm, Shepherdstown, W. Va. ARHT

†Charlotte Girl's Pansy	Jr2	62	Jan	706	33	1382	63
s. Tillie's Play Boy	D. Blossom's Charlotte Girl						

§Moler, H. K., Cave Hill Farm, Shepherdstown, W. Va. ARHT

†Cave Hill Lou Alice	Jr2	151	Feb	466	25	3003	156
†Noble King's Primrose	Jr3	98	Feb	830	49	3167	168
s. Snowdrop's Noble King	D. Ester's Violet						

Moore, Charles J., Langmore Farm, Clums Corners, N. Y.

Coronation Dimple	Jr3	311	Dec	232	11	9369	416
s. Coronation Franco	D. Coronation Dot						
Hopeful Fair of Langmare	Sr2	291	Feb	497	22	7961	347
Langmore Idol Laila	Jr2	365	Dec	47	3	7639	420
s. Gayhead's His Idol	D. Wyebrook Laila's Rose						
Langmore Lady Desire	Jr3	365	Dec	406	23	12033	588
s. Gayhead's Lord Henry	D. Wyebrook Matchless Dutchess						
Langmore Lady Laila	Sr2	365	Dec	68	3	11555	510
s. Gayhead's Lord Henry	D. Wyebrook Laila's Dutchess						

Moore, Charles J. & Helen L., Langmore Farm, Clums Corners, N. Y.

Fern-Wood Patricia Rose	Sr3	365	Nov	274	14	13696	589
s. Wyebrook Fern-Wood	D. Fern-Wood Patricia						

Moore, Paul, Mr. & Mrs., Hollow Hill Farm, Convent, N. J. ARHT

Convent's Berry	Sr2	90	Feb	1183	62	4046	206
Convent's Pandora	Sr2	96	Feb	865	48	3202	159
*†Convent's P. Buddleia	Sr3	109	Feb	1099	53	4800	220
*Fairlawn H. Granny	Jr4	90	Feb	1462	65	5104	228
†Rosewald Sunshine's Radiance	Sr2	78	Feb	719	37	2206	108
s. Mussolini	D. Sunshine of M. H.						

§Mountain, Charles R. & Squire, A. L., "Iowanola," West Des Moines, Iowa.

Alta Cherub of Iowanola	Jr4	75	Feb	964	54	2551	138
s. Pearl's Defender of Iowanola	D. Lauretta of Iowanola						
Ardella of Iowanola	Jr4	41	Feb	798	42	1171	64
s. Cherub's Ambassador of Iowanola	D. Primrose of Iowanola						

Mountain Experiment Station, Waynesville, N. C.

Arden Maxim Betsy	Sr2	356	Feb	353	20	7339	365
Belmont View Nigella	Jr4	56	Feb	969	51	1866	101
s. Quail Roost King Ned	D. Gladys of Belmont View						
†Haywood Madge	Sr4	108	Feb	980	43	3974	171
†Klondike Leone	Jr3	123	Feb	709	33	3687	166
Quail Roost Bright Chene	Jr3	67	Feb	951	44	2391	113
s. Bournedale Bright Star	D. Quail Roost Beau Chene						
Sky Brook Raymost's Hope	Jr2	270	Feb	446	22	6203	288

§Murray, Charles E., Brandywine Guernsey Farm, Fountaintown, Ind. ARHT

†Lady Love of Brandywine	Sr4	36	Feb	721	35	946	48
s. Valor's Rose King of Rosedale	D. Aurora's Agnes of Rosedale						
†Lilly Pad of Brandywine	Jr4	109	Feb	320	15	1687	79
†Princess Sweet of Brandywine	Sr4	14	Jan	485	24		
s. Valor's Rose King of Rosedale	D. Glenna of Rosedale						
†Rink Queen of Brandywine	Sr4	46	Feb	614	34	1051	58
s. Valor's Rose King of Rosedale	D. Rosemary's Roxy of Rosedale						
†Ver-Lo-Lew Elnora	6	49	Feb	876	38	1555	71
s. King's Model of Joliet	D. Fairholme Dixie						

§Murray, Charles E., Mrs., Brandywine Guernsey Farm, Fountaintown, Ind. ARHT

†Supreme Delight of Brandywine	Sr2	123	Feb	444	22	2320	112
s. Norol Prince Laddie	D. Shady Nook Masher's Fawn						

§Murray, Edgar, South-Ray Farm, Plymouth, Ind. ARHT

*Lula's Yule	8	365	Feb	62	4	9849	549
s. Steadfast's Heinie of Ranier	D. Bell's Lula						
†Ranier Buttercup	Jr3	105	Feb	531	29	2305	127
†Yule's Jewel	5	192	Feb	541	32	5145	289

§Myers, Clarence & Martha, Myerlyn Farm, Chalfont, Pa. ARHT

*†Evergreen Hi-Dabalee	Jr4	110	Feb	856	42	4017	191
s. Pinebrook Hiboy	D. Evergreen's Hopeful Dazybell						
†Myerlyn Judy's Letitia	Jr2	167	Feb	644	32	4064	199

§Myers, Harrison, Myerlea Farm, Chalfont, Pa. ARHT

*Edna's Joice of Funk's Farm	5	30	Nov	1613	64		
s. Pinebrook Lady's Independent	D. Fern's Edna of Funk's Farm						
†Myerlea Lad's Estelle	Jr2	194	Feb	447	25	3605	184

§Nelson, J. L., Cedar Drive Farm, Wichita, Kans. ARHT

†Baron's Velvet Veda	Sr2	48	Jan	1258	57	1872	86
s. Meadow Lodge King's Baron	D. Pride's Velvet of C. D.						
†Crusader's Ruth of C. D.	Sr2	107	Feb	679	29	2902	131
†Ellen's Eva of C. D.	Sr2	139	Feb	660	37	3717	193

§Newton, J. R., "Deer Lick" Farm, Cape Vincent, N. Y. ARHT

†Deer-Lick Peggy of Whitoweek	Sr4	82	Feb	1001	46	3083	146
s. Douglaston Baron Byron	D. Imp. Rona of Ashwood						
†Deer-Lick Sally	Sr2	94	Feb	754	38	2573	131

*†Deer-Lick Virginia	6	131	Feb	894	46	4784	250
*†Douglaston Princess Sophia	9	195	Feb	785	44	6601	388

Nichols, George, Uplands, Cold Spring Harbor, N. Y. ARHT

*†Eastover's Sequel Gem	Sr3	254	Feb	544	28	5674	285
*Gael's Genesta	8	347	Feb	579	30	12081	534
*¶Gael's Sequel	8	105	Feb	1078	48	4475	191
*Garnet of Homestead Farm 2d	Jr3	72	Feb	1070	57	2849	141

Nicholson, G. J. Guthrie, Mrs., Glen Farm, Newport, R. I. ARHT

Annie Laurie of The Glen	Sr2	211	Feb	808	46	6392	346
Country Girl of The Glen	Jr2	177	Feb	901	43	6326	279
Danae's Pride of The Glen	Sr2	238	Feb	1136	57	10079	512
Lady Goldie of The Glen	Sr2	334	Feb	784	38	10893	535
Lady Midnight of The Glen	Sr2	365	Feb	222	12	11258	486
s. Earl of The Glen D. Midnight Pleasure of The Glen							
Lady Night of The Glen	Sr2	69	Feb	1029	46	2545	110
s. Earl of The Glen D. Night Lady of The Glen							
Lady Pirouette of The Glen	Sr2	188	Feb	928	52	6323	303
Lady Scholar of The Glen	Sr2	71	Feb	1251	52	2974	119
s. Earl of The Glen D. Co-Ed of The Glen							
Lady Snow of The Glen	Sr2	63	Feb	1367	59	2948	132
s. Earl of The Glen D. Snow White of The Glen							
Midnight Suzanna of The Glen	Jr3	144	Feb	1181	59	6145	307
*Modiste of The Glen	Sr4	119	Feb	1074	59	4796	239
Susan of The Glen	Jr2	61	Feb	1252	50	2843	117
s. Caumsett Patsy D. Suzette of The Glen							
*Waltz Queen of The Glen	Sr4	176	Feb	930	48	7123	336
Wave of The Glen	Sr2	365	Feb	99	5	10004	519
s. McDonald Farms Educator D. Warrior's Maid of The Glen							

Nook-Dale Guernsey Farm, Incorporated, Clive, Iowa.

*Avis' Frolic of Smithdale	Sr3	348	Feb	475	38	9657	584
¶Judy's Bess	Sr2	125	Feb	775	39	3987	195
¶Nook-Dale Balsam	Sr2	180	Feb	522	27	4348	228
*†Nook-Dale Betty	5	90	Feb	1126	50	3760	168
*Nook Dale Golden Juliana	Sr3	300	Feb	402	20	9432	414
¶Nook-Dale Jane	Jr2	203	Feb	399	16	5634	233
*¶Nook-Dale Mother's Darling	Jr4	115	Feb	733	33	3479	171
¶Nook-Dale Orchid	Jr2	189	Feb	465	20	4594	183
Quincy Mahomet Balsam	7	249	Feb	633	31	10543	426

§Ober, Charles L., Oberland Guernsey Farm, Novelty, Ohio.

†Oberland Bernice	Sr2	181	Feb	654	29	5019	218
†Oberland Favorite Anna	Sr3	100	Feb	859	52	3668	188
†Oberland Heida Glen	Jr4	105	Feb	856	45	3835	182

§Ober, Lloyd E., Oberland Guernsey Farm, Novelty, Ohio.

†Beau's Flora	8	81	Feb	1361	61	4193	219
†Cornalfa's P. Tilly	Sr4	228	Feb	451	22	5804	270
Morrow's Farm Sweetheart	5	149	Feb	902	42	6546	285
†Oberland Brillance	Jr2	59	Feb	760	33	1694	73
s. Douglaston Baron Jesse D. Beau's Flora							
*†Shirley Ann of Rural Home	5	243	Feb	530	27	7830	368
†Valley View Wonder's Goldien	Jr4	90	Feb	951	50	3460	176
s. Ideal's Fred D. Valley View Bessie's Wonder							

Ogle, Harold, Ogledale Farm, Senatobia, Miss. ARHT

Cedric's Golden Queen	10	254	Feb	714	27	9600	344
Kilalla Princess	5	63	Feb	1251	69	2906	154
¶King's Golden Speckface	5	30	Jan	1091	54		
s. Nancy's Shebholla King D. Cedric's Golden Queen							
Langwater Hortense	Sr3	63	Feb	1120	59	2623	140
*¶Massapoag Pet	6	59	Feb	1284	60	2477	127
s. Massapoag Sultan D. Massapoag Phantom							
Potts Foremost Lute	Jr3	135	Feb	725	38	4240	218
Ruth's Neshoba Actress	9	255	Feb	851	43	11475	478
¶Sunbeam's Sandra	6	39	Feb	1133	49	1511	67
s. Gayoso Stanford D. Neshoba's Mica Sunbeam							

§Ormston, Frank H., Meadow-Gold Guernsey Farm, Saint Johns, Mich. ARHT

*†Meadow-Gold Duke's Pauline	8	242	Feb	516	28	7546	365
*†Meadow-Gold Playmate	Jr3	305	Feb	59	3	9044	431
s. Meadow-Gold Bethel's Rex D. Meadow-Gold Duke's Pauline							
†Meadow-Gold Pruddy Prim	Jr3	208	Feb	741	39	5879	282
*†Meadow-Gold Starleen	5	263	Feb	418	22	7622	345

§Orth, Michael, Jr., Hillside View Farm, Waukesha, Wis. ARHT

†Hillside's Forget-me-not	Jr2	110	Jan	670	35	2414	117
†Hillside's Gardenia	Jr2	154	Jan	626	32	3590	167
†Hillside's Primrose Gem	Jr2	144	Jan	651	33	3532	167
†Hillside's Rose Girl	Jr2	136	Jan	722	36	3575	172
†Hillside's Shogun's Glory	Jr2	57	Jan	846	34	1504	59
s. Blakeford Shogun D. Gold Boy's Bessie of H. V.							

§Orth, Wilmer T., Sunny Lea Farm, Oconomowoc, Wis. ARHT

†Czar's Amy	Sr2	170	Feb	675	30	4351	198
†Czar's Babe	Sr2	177	Feb	607	29	4196	203
†Czar's Fly	Sr2	122	Feb	671	33	3197	159
†Czar's Pinky	Sr2	142	Feb	838	46	4208	206
†Lad's Fern	Jr2	87	Feb	648	26	2110	88
†Lad's Lily	Sr2	136	Feb	545	32	3150	171
†Lad's Pet Girl	Jr2	167	Feb	375	18	2842	157
†Lad's Windy	Jr2	164	Feb	447	22	2919	140
Lad's Winner	Jr2	76	Feb	573	32	1585	81
s. Boulder Bridge Royal Lad D. King Tut's Judy							
†Shogun's Pearl	Sr2	158	Feb	700	38	4374	222

§Overly, Dale A., Grove Farm, Marysville, Ohio. ARHT

†Grove Farm Lady	Jr3	282	Feb	382	20	7404	328
†Grove Farm Ruth Ann	Jr2	189	Feb	525	23	4327	195
*†Valor's Grove Farm Sara	5	305	Jan	244	14	10473	524
s. Noble Valor D. Duke's Lass							

§Overly, Dean G., Grove Farm, Marysville, Ohio. ARHT

†Grove Farm Bertha	Jr2	138	Feb	621	32	3491	154
*†Grove Farm Kay	5	88	Feb	1220	62	3930	175
s. Noble Valor D. Bea of Grove Farm							

§Overly, Donald E., Grove Farm, Marysville, Ohio. ARHT

†Grove Farm Janet	Jr2	188	Feb	822	42	5508	244

§P. & M. Rancho, Fresno, Calif. ARHT

†Cameo Daisetta	Jr2	40	Feb	721	28	980	42
s. Golden Crock Auctioneer D. Flapper Fanny's Christine							
†Cameo Singer's Ann	Jr2	57	Feb	1124	43	2109	88
s. McDonald Farms Fashion D. Cameo Singer							
†Clovertop Aloha	6	113	Feb	999	41	4433	204
†Flapper Fanny's Christine	6	295	Feb	789	41	10073	531
†Glen Eyrie Prince's Donna	Jr2	139	Feb	532	28	3220	179
†Kerndale Fanny's Kitty	Sr2	295	Feb	656	31	8078	360
*†Lucy Mae's Butterfat Queen	5	55	Feb	1574	55	3022	110
s. Hilltop Butterfat Count D. Lucy Mae of Chicona							
†Western Glow Laughter	Jr2	130	Feb	1224	55	5596	253
Western Glow Twinkle	Jr2	310	Feb	479	25	7015	334

Pagel, Herbert W. A., Mr. & Mrs., Sowanita Guernsey Farm, La Fontaine, Ind.

¶Fenwood Actor's Mandy	Jr2	111	Dec	580	29	2622	117
s. Upland Farm Crescent Actor D. F.'s Juanita Maria							

Palmer, G. W., Robinlawn Dairy Farm, Green Bay, Va.

*¶Arden Maxim Polly	5	255	Jan	377	21	7882	399
s. Quail Roost Fawn Maxim D. Neptune's Duchess of Arden							
Dora of Oak Range Farm	12	319	Jan	696	44	9842	505
Golden Glow Maxim Susan	Jr2	268	Jan	634	34	6754	325
Midview Majesty's Dido	Sr3	261	Jan	542	31	8141	384
Oak Range Judy	11	299	Jan	577	30	10066	465
Palmer Haven's Ola	Sr4	306	Jan	698	37	9665	486
Palmer Haven's Ophelia	5	276	Jan	245	13	6066	291
Palmer Haven's Pansy	Sr3	306	Jan	257	13	8015	357
Palmer Haven's Sylvia	Jr2	141	Jan	775	35	4350	179
s. Bournedale Lucky Strike D. Woodlands Sally Juanita							
Palmer's Ella	6	365	Jan	314	17	9834	451
s. May King's Gippy Oliver D. Prince's Martha of Mountain View							
Palmer's Favorite	6	158	Jan	1071	49	6352	266
Palmer's Flick	5	289	Jan	881	45	11800	518
Palmer's Gwendolyn	Jr4	299	Jan	827	43	11637	586
Palmer's Hale	Jr3	276	Jan	692	42	8765	437
Palmer's Harriet	Sr3	120	Jan	1144	62	5204	241
Palmer's Helena	Sr3	219	Jan	789	43	7246	364
Palmer's Ina	Jr3	265	Jan	476	27	6678	326
Palmer's Irby	Sr2	365	Jan	169	9	9627	469
s. Ada's Prince Maxim D. Dora of Oak Range Farm							
Palmer's Jacquelin	Jr2	268	Jan	631	38	7307	390
Prince's Maid of Mountain View	11	109	Jan	834	41	3387	166
Virgie of Mountain View	10	306	Jan	632	33	10314	437

§Parker, Howard J., Hickory Hill Farms, Quakertown, Pa.

†Beckie of The Twin Pines	5	111	Feb	828	46	3878	197
†Rosalie of The Twin Pines	Jr3	114	Feb	704	35	3259	139
†Twin Lakes Lucy	5	130	Feb	524	22	3606	153

Parrish, J. Scott, Jr., Minniborya Farms, Richmond, Va.

¶Charlescote Zilla	Sr2	88	Feb	820	38	2940	147
s. Hilltop Butterfat Nobleman D. Ladderlook Honeysuckle							
¶Eagles Nest Loano	7	151	Feb	800	36	4623	210
s. Mobjack Lucky Lad D. Westwood's Patsy							
¶Myrtle's Star of Rumford Farm	6	151	Feb	755	38	4345	192
s. Sherwood Forest Model Francois D. Miss Myrtle of Locust Grove							

Pattison, A. T., Est., Pharos Farm, Simsbury, Conn. ARHT

Gilt of Woodside	Sr2	333	Feb	639	34	10947	516
Midview Willie's Geranium	Jr4	240	Feb	868	48	9662	485
Pharos Baron's Snowflake	Sr2	289	Feb	479	33	7565	418
Pharos Border King's Holly	Jr2	360	Feb	605	40	11866	616
Pharos Border King's Isabelle	Sr3	220	Feb	544	35	6759	373
Pharos Border King's Ruma	Sr2	326	Feb	537	34	9380	476
Pharos Border King's Ruthie	Sr2	334	Feb	561	35	10398	548
Pharos Cedar's Quessie	Sr4	321	Feb	206	13	8688	471
Pharos Coronation Gabrille	Jr3	212	Feb	543	34	5841	319
Pharos Golden Ray	Jr2	333	Feb	721	44	10258	534
Pharos Hightide's Joyce	Jr2	110	Feb	828	37	3508	150
s. McDonald Farms Hightide D. Pharos Coronation Joy							
*Pharos King's Bessie	Sr3	220	Feb	579	32	6867	329
s. Thirlstane King Eugene D. High Meadows Bess 2d							
Pharos King's Doris	Jr3	262	Feb	419	26	8371	407
Pharos King's May	Jr2	117	Feb	602	32	2946	149
s. Thirlstane King Eugene D. Conquest's May Lily							
Pharos King's Primrose	Sr3	330	Feb	663	40	10647	559
Pharos King's Queenette	Jr2	275	Feb	403	29	6730	370
Pharos King's Questa	Jr2	355	Feb	417	26	8660	470
Warrior's Golda of Maple Shade	5	302	Feb	681	31	11633	502
Yokum Mirth	6	294	Feb	754	42	10706	572

§Pennsylvania, Trustees of the University of, Bolton Farm, Bristol, Pa. ARHT

Bolton's Admiral's Sunday	Jr2	143	Feb	859	44	5011	231
Bolton's Leota	Jr2	144	Feb	675	34	3352	152
Bolton's Loanna	Jr2	135	Feb	861	45	4221	203
†Bolton's Predjudice	Jr2	156	Feb	803	40	4795	218
*Cavalier's Serenade of Bolton	7	350	Feb	522	25	12245	546
King's Dena of Bolton	Jr2	149	Feb	682	34	3853	184
King's Linda of Bolton	Jr2	365	Feb	109	6	8201	439
s. Bolton's Sybarite King D. Rex's Belinda of Bolton							
*†King's Sunbright of Bolton	Sr3	190	Feb	729	41	6042	308
Lindy's Daisy May of Bolton	Jr2	365	Feb	383	24	7305	404
s. Bolton's Sybarite Lindy D. Rex's Dairymaid of Bolton							
†Lindy's Fancy of Bolton	Sr2	240	Feb	604	32	5471	254
Lindy's Fatima of Bolton	Jr2	314	Feb	683	36	8124	388
Lindy's Flossie of Bolton	Jr2	108	Feb	859	44	3370	160
Lindy's La Trixie of Bolton	Jr2	353	Feb	538	31	8187	444
Lindy's Nattie of Bolton	Jr2	331	Feb	555	29	8229	398
Lindy's Suzette of Bolton	Jr2	66	Feb	847	39	2032	93
s. Bolton's Sybarite Lindy D. Rex's Princess Sue of Bolton							
Lindy's Trixie Belma of Bolton	Jr3	70	Feb	734	42	1978	106
s. Bolton's Sybarite Lindy D. Bolton's Mabel Trixie							
Rex's Viv of Bolton	Sr3	81	Feb	1003	45	3022	134
s. Leda's Rex of Bolton D. Bolton's General's Vivian							
†Starshoot's Della of Bolton	Jr2	273	Feb	781	44	7270	358
*Universal's Suzanna of Bolton	Sr3	77	Feb	941	51	2654	136
s. Bolton's Universal King D. Cavalier's Sultana of Bolton							
†Vox Pop's Melodious of Bolton	5	189	Feb	613	29	5470	282

§Perkins, George W., Glynwood Farm, Cold Spring, N. Y. ARHT

†Glynwood's Golden Crescent	Sr2	62	Jan	846	33	1706	70
s. Blakeford Douglas D. Glynwood's Yellow Thistle							
†Glynwood's Lassie	Sr2	146	Jan	622	30	3327	145
s. Glynwood's Neptune Rosenda D. Glynwood's Dwarf Dandelion							
†Glynwood's Wintergreen	Jr3	62	Jan	946	42	1782	84
s. Blakeford Fashion D. Glynwood's Yellow Rocket							

Petan Company, San Carlos Dairy, Buellton, Calif. ARHT

†Cloverhill Elaine	Jr2	116	Feb	849	44	3457	144
†Cloverhill King's Marcella	Jr2	205	Feb	715	36	6673	304
†Cloverhill Marilee's Ginger	Jr2	212	Feb	478	29	4204	236
†Cloverhill Myrna	Sr2	131	Feb	547	27	3123	139
†Fresno Valor Linda	Sr2	299	Feb	646	41	9060	477
†Jandean Bonnie	Sr4	172	Feb	835	36	6022	258
†Landslide's Pretty Ruth	8	301	Feb	284	16	9447	446
*†Lieutenant's Nora of Chehalis	6	120	Feb	987	46	4457	187
†San Carlos Carmaleta	Sr3	170	Feb	650	31	4757	219
†San Carlos Dixie	Sr2	273	Feb	664	36	6888	331
†San Carlos Dotsy	Jr2	190	Feb	644	32	4945	229
†San Carlos Evangeline	Jr2	305	Feb	15		6533	352
s. San Carlos Conqueror	D. San Carlos Evelyn						
*†San Carlos Fancy	5	68	Feb	1180	53	3112	130
s. Gayhead's Monitor	D. San Carlos Happy Girl						
†San Carlos Fashionable Maid	Jr3	185	Feb	381	29	3727	221
*†San Carlos Gay Gem	6	294	Feb	83	4	7619	361
s. Gayhead's Monitor	D. Mobjack Gem						
*†San Carlos Gypsy G.	5	212	Feb	517	32	5593	319
†San Carlos Gypsy Queen	Jr3	304	Feb	548	25	9160	373
†San Carlos Indian Maid	Sr2	305	Feb	303	19	6825	372
s. San Carlos Gay Lad	D. San Carlos Indian Princess						
*†San Carlos Leliann	Sr4	237	Feb	713	43	7353	397
†San Carlos Mary	Sr3	246	Feb	679	41	8095	437
†San Carlos May's Dream	Jr3	120	Feb	944	45	4479	187
†San Carlos New Year's Gem	Sr3	98	Feb	688	29	3108	140
†San Carlos Patty	Sr2	234	Feb	706	32	6020	253
*†San Carlos Surprise	Sr4	116	Feb	996	36	4794	201
†San Carlos Warrior's Girl	Sr3	116	Feb	868	41	4048	189
†Troutmere Empress	Jr3	181	Feb	641	38	4492	239

Pfaff, C. R., Winston-Salem, N. C.

Uncle Sam's Ramona	5	196	Feb	643	39	6536	324

§Philbin, John H., Est., Philcrest Farm, Bolton, Mass. ARHT

†Philcrest Amie	Jr4	106	Feb	1248	57	4878	230
†Philcrest Erika	Sr2	94	Feb	834	42	2707	127
*†Valleyside Vera's Evelyn	7	303	Feb	657	34	14192	650

§Pillsbury, Arnold D., Rolling Acres Farm, Farmington, Maine. ARHT

†Alida of Maple View Farm	Jr4	289	Feb	435	21	8741	405
†Birchtree Estereen	Jr2	90	Feb	748	32	2648	107
†Birchtree Farm's Primrose	Jr2	53	Feb	897	34	1626	65
s. Ladderlook Verification	D. Birchtree Diana						
†Birchtree Meadow Lark	Jr2	81	Feb	755	33	2393	105
†Birchtree Miss Doris	Jr2	137	Feb	613	26	3686	165
†Foreman's Vera	Sr3	181	Feb	708	32	5941	292
†Kildare's Etta	Sr4	147	Feb	873	38	5759	235
†Kildare's Madeline	Sr4	164	Feb	663	28	5116	230
†Patriot's Queen of L. S.	5	181	Feb	719	29	5617	244
†Rolling Acres Fairy	Jr2	55	Feb	910	40	1766	82
s. Fabron	D. Patriot's Queen of L. S.						
†Rolling Acres Flower	Jr2	71	Feb	981	40	2354	101
s. Fabron	D. Patriot's Martha of Lakeside						

§Pillsbury, John R., Hidden Acres Farm, Farmington, Maine.

†High Hill Pauline	6	305	Feb	21	1	8667	371
s. Gayhead's King Boreas	D. Pauline's Yetta of Grove Farms						

§Pine, James T., Fairfield Farm, Still Pond, Md. ARHT

†Cedar Point Frances	Sr3	99	Feb	959	42	3967	181
s. Florenzo of Cedar Point	D. Frances Jane of Cedar Point						
†Cedar Point Susie	Sr4	62	Jan	1258	51	2465	100
s. Blakeford Noble	D. Erma's Segunda of Cedar Point						
†Fairlawn Heritor's Insect	Jr2	82	Feb	925	45	3081	162
s. Fairlawn Maxim's Heritor	D. Fairlawn Maxim's Gladiola						
†Fairlawn Maxim's Impudent	Jr2	82	Feb	736	38	2258	112
s. Quail Roost Rose Maxim	D. May's Daisey of Edorah						

Pingree, Sumner, Flying Horse Farm, South Hamilton, Mass.

*Flying Horse Clara's Melody	Jr4	62	Mar	1536	86	3090	159
s. Clara's Heartsease Butterfat	D. Catamount Melody						
*Flying Horse Colonel's Belle	Sr3	182	Mar	1400	70	9017	400
*Flying Horse Farm Phyllis	6	56	Mar	2010	89	3461	158
s. Flying Horse Farm Royal	D. Flying Horse Farm Phyllis						
Flying Horse Master's Ella	Jr2	176	Mar	1119	60	6612	303
Flying Horse Patricia's Last	Jr2	243	Mar	944	57	7737	420
Flying Horse Select's Ellen	Jr2	243	Mar	914	56	8238	436
*Forges F. H. Springtime	Sr3	48	Mar	1917	87	2853	135
s. Flying Horse Promise	D. Forges Lady Sequel						

§Piper, Meredith L., Mendale Guernsey Farm, Mendon, Ohio. ARHT

Alpine Rose Bright Star	Jr2	132	Feb	938	40	4342	191
Betty's Royal Gold	Jr3	181	Feb	923	44	6809	318
Princess Bonita	7	97	Feb	1136	49	3945	182
Sandy's Beauty Bell	5	109	Feb	1209	62	5392	276

Plumb, George E., Huntington, Ind.

Cherub's Ken Ver Nancy	Jr3	332	Feb	359	20	7793	379

§Pollack, George J., Pine Grove Farms, Binghamton, N. Y. ARHT

†Adjuster's Honey of Pine Grove	Sr3	280	Feb	497	25	6667	319
†Adjuster's Iris of Pine Grove	Sr2	305	Feb	327	16	6357	289
s. Oakwood Adjuster	D. Rex's Catherine of Pine Grove						
†Conqueror's Hattie of P. G.	Jr4	294	Feb	506	20	7402	338
*†Demon's Glory of Pine Grove	5	304	Feb	281	17	5678	310
†Demon's Heloise of Pine Grove	Sr3	198	Feb	568	26	4996	209
s. McDonald Farms Demonstrator	D. Vision's Eloise of Pine Grove						
†Demon's Ilene of Pine Grove	Jr3	259	Feb	477	24	5603	253
†General's Irma of Pine Grove	Sr2	276	Feb	483	24	5937	280
†Hazel of Edgewood Farm 2d	9	282	Feb	756	29	9967	396
*†Marjorie of Oregon	9	130	Feb	1010	56	5476	274
†Pine Grove Farms Ildora	Sr2	154	Feb	557	26	3669	156
†Pine Grove Farms Image	Jr3	177	Feb	540	25	3809	166
†Pine Grove Farms Imalee	Sr3	209	Feb	625	29	5250	228
†Pine Grove Farms Josie	Sr2	179	Feb	466	26	3489	173
†Ruth of Oregon	9	167	Feb	694	32	4497	194
†Vision's Flo of Pine Grove	5	305	Feb	534	26	7873	377
s. Foremost True Vision	D. Rex's Crystal of Pine Grove						

Pollard, George D., Martinsville, Va. ARHT

Buttercup's Maxim's Elsia	Sr3	261	Feb	779	36	8517	379
Wilson's Queen of Hop Yard	5	268	Feb	664	38	7828	396

Prentice, Thomas W., Plymouth, Mass.

Forges Adelaide	Jr3	151	Feb	1055	52	6400	319

§Price, Frank T., "Green Acres," Church Hill, Md. ARHT

Espoir's Rosemary	Sr3	59	Feb	883	40	1775	76
s. Quail Roost Foremost Maxim	D. Cavalier's Espoir's Rose						
*Goldia of Green Acres	7	55	Feb	1438	55	2553	103
s. Broadland Cyclops	D. Green Acres Daffodil						
†Green Acres Bella	Jr2	230	Jan	719	36	6441	302
*†Green Acres Betty Maid	Sr3	44	Feb	1037	43	1523	67
s. Broadland Masterpiece	D. Islander's Betty Girl						
†Green Acres Cornelia	Jr3	250	Feb	448	24	7141	363
†Green Acres Gretchen	Jr2	243	Feb	452	24	7084	316
†Green Acres Marilyn	Jr2	284	Feb	667	38	8446	377
†Green Acres May Day	Sr2	284	Feb	511	27	7424	313
†Green Acres' Nonpareil's Sally	Jr4	254	Feb	406	23	7585	356
†Green Acres Prim	Jr2	108	Feb	963	49	3724	170
Green Acres Royal Star	Jr2	350	Feb	708	36	9781	430
†Lady Polly of Green Acres	Sr3	305	Feb	317	15	10729	490
s. Broadland Masterpiece	D. Fawn Phoebe of Green Acres						
†McDonald Farms Haven	Jr4	278	Feb	275	16	7680	339

§Price, Kent S., Pri-Acqua Farm, Chestertown, Md. ARHT

†Buttergirl of Pri-Acqua	Jr2	215	Feb	527	31	5065	243
†Lady Luck of Willow Hill	6	298	Feb	378	20	8027	351
†Loreli of Willow Hill	8	124	Feb	835	30	4001	147
*†Lorena of Pri-Acqua	Jr4	217	Feb	668	38	7963	347
†Lorilia of Pri-Acqua	Jr2	304	Feb	419	23	7429	327
†Sportsman's Lady of Pri-Acqua	Jr3	204	Feb	616	32	5846	260
†Sportsman's Trina of Pri-Acqua	Jr3	249	Feb	629	36	6962	334

Price, Robert Barge, Coldsprings Farms, Saint Johns, Pa.

Caumsett Ocean Slipper	Jr2	292	Feb	838	38	10557	449

Price, S. C., Coldsprings Farms, Saint Johns, Pa.

Coldspring's Beauty's Faith	Sr2	228	Feb	1089	46	9088	389
Coldspring's Beauty's Jessica	Jr3	131	Feb	1102	55	5673	309
Coldspring's Hardwick's Celia	Jr2	171	Feb	907	42	5725	264
*Coldspring's Hardwick's Cora	Sr4	73	Feb	1470	66	3859	194
s. Hardwick's Royal	D. Coldspring's Romulus' Cora						
Coldspring's Hardwick's Konnie	Jr2	59	Feb	1087	48	2243	105
s. Hardwick's Royal	D. Foremost Kanita						
Coldspring's Hardwick Labell	Sr3	365	Feb	121	6	12031	603
s. Hardwick's Royal	D. Coldspring's Lillian						
Coldspring's Noble's Beauty	Jr2	172	Feb	802	43	5544	293
Coldspring's Noble's Fawn	Jr2	151	Feb	964	49	5632	278
Coldspring's Noble's Josie	Jr2	101	Feb	1061	44	4063	190
*Coldspring's Romulus' Adeline	Jr4	56	Feb	1510	64	3036	140
s. Langwater Romulus	D. Coldspring's Hardwick's Alice						
Coldspring's Romulus' Begonia	Jr2	136	Feb	955	44	4875	238
*Coldspring's Romulus' Bunny	Sr4	200	Feb	964	52	8368	441
*Coldspring's Romulus' Iris	Sr4	337	Feb	921	45	17787	822
Coldspring's Romulus' Rosebud	Sr2	212	Feb	876	36	7125	312
Dotty of West Side Farm	Sr4	264	Feb	1395	65	14333	698
Maxim's Notlawn	Jr4	365	Feb	331	17	14325	719
s. Quail Roost Prince Maxim	D. Kemah Notlawn						
Rose Maid's Beth	Jr3	303	Feb	924	41	11387	519

Pruett, Edward, Red Cross Farm, Winchester, Ky. ARHT

Chesterfield Karlene Katherine	Jr2	338	Feb	386	14	6251	286
†Fairlawn Maxim's Emma	6	225	Feb	538	24	6914	360
†Fairlawn Maxim's Guess	Sr3	167	Feb	531	23	3938	205
Klondike Kountess	5	290	Feb	703	27	10960	474
*Maxim's Alice of Bayville	8	103	Feb	1261	56	4671	203
Red Cross Bright Buttercup	Jr2	202	Feb	516	22	4143	177
¶Red Cross Gem	Jr3	189	Feb	701	29	5669	245
*Red Cross Maxim's Actress	Jr4	109	Feb	724	27	3208	130
¶Red Cross Maxim's Happiness	Jr2	197	Feb	644	26	5300	222
Red Cross Maxim's Janette	Jr2	310	Feb	518	20	7912	381
Red Cross Maxim's Martha	Jr2	227	Feb	457	15	5392	231
Red Cross Maxim's Stardust	Jr2	279	Feb	529	27	6623	318
*Red Cross Princess	7	114	Feb	879	31	3952	152

Pryibil, Paul, Pryibil Farms, Glen Cove, N. Y. ARHT

¶Bogheid Doris	Jr2	243	Feb	655	27	6533	288
¶Bogheid Helen	Jr3	125	Feb	1000	58	5062	270
¶Bogheid Joan	Jr2	194	Feb	583	29	4622	220
¶Bogheid Marietta	Jr2	128	Feb	854	40	4280	194
*¶Caumsett Island Astor	6	258	Feb	970	42	11198	458

Quaker Oats Company, The, Ful-O-Pep Research Farm, Barrington, Ill. ARHT

†Blyth Hurst Diana	Jr2	153	Feb	769	48	4610	264
*¶Dot-Mar Enterprize Karen	Sr4	94	Feb	1592	66	5369	200
†Fairlawn Actor's Impiety	Jr2	87	Feb	1350	52	3981	152
†Flat Brook Her Amy	Jr2	128	Feb	877	44	4130	199
*†Foremost Honor's Dame	Jr3	64	Feb	990	44	2269	97
s. Foremost High Honor	D. Foremost Proud Dame						
*†Foremost Tionetta	Jr4	57	Feb	1541	63	2866	116
s. Foremost Rose King	D. Foremost Rita						
*†Rock Creek Bondeen	Jr4	120	Feb	1048	40	4855	189
†Rock Creek Donna	Jr2	235	Feb	1162	58	10270	467
*†St. James Count's Betty	5	73	Feb	737	39	2118	110
s. St. James Prince's Count	D. St. James Philosopher's Barbee						
*†St. James Duke's Jean	Sr4	89	Feb	897	43	3120	146
*†St. James Nathan's Azure	Sr3	141	Feb	656	33	4219	209
*¶Shoreland Claribel	Sr3	256	Feb	1048	48	11377	481
†Spring Ridge Narcissus	Sr4	190	Feb	520	28	6429	307
¶Tiny of Wyland	Sr4	238	Feb	1147	55	11453	500
†Trixie of Betts Homestead	Sr3	305	Feb	40	1	11484	505
s. King's Silver Boy	D. Tinie of Betts Homestead						
*Welcome In Chum's Bonnie	Sr3	351	Feb	1057	53	17288	810
*Welcome-In Forward's Bonnie	6	266	Feb	1368	59	15162	705
*Welcome In Sonja	7	53	Jan	1600	66	2568	106
s. Langwater Forward	D. Welcome-In Senorita						
†Wilsonia Perle	Jr2	161	Feb	137	7	4844	241

§Ransom, W. G., Ransom Farm, Ransomville, Kans. ARHT

*†Green Acres Ella	8	190	Feb	390	24	3538	207
†Ransom Adele's April	Jr2	278	Feb	560	29	5958	268
*Ransom Alma's Adele	Jr4	217	Feb	699	35	6131	297
*†Ransom Alma's Anita	6	170	Feb	674	27	5037	218
*†Ransom Alta's Arta	5	131	Feb	834	42	4228	199
†Ransom Amanda's Abbie	Jr2	265	Feb	417	20	4940	224
*†Ransom Angel's Annella	Sr3	305	Feb	222	12	6820	357
s. Argilla General Lee	D. Ransom Fisherman's Angel						

*†Ransom Deanna's Dandy Jr4 181 Feb 564 26 4604 202
*†Ransom Fidget's Fantail 7 81 Feb 1046 59 3111 169
Ransom Fidget's Florence Sr2 272 Feb 386 17 6401 305
*†Ransom Fidget's Frances 7 305 Dec 266 14 7148 328
s. Argilla Fisherman D. Ransom Fanny's Fidget
†Ransom Fiesta's Fredonia Jr2 101 Feb 621 27 2278 106
†Ransom Firefly's Flame Jr2 66 Feb 529 24 1326 59
*†Ransom Forecast's Improver D. Peg's Firefly
s. Argilla Fireman Jr3 253 Feb 494 21 6641 287
*Ransom Frances' Fidget Jr4 81 Feb 824 35 2536 112
*†Ransom Gem's Gracie 6 63 Feb 1039 53 2412 120
s. Argilla General Lee D. Ransom Gertrude's Gem
*†Ransom Gloria's Greta 6 242 Feb 161 7 4384 195
s. Argilla Fisherman D. Ransom Gazer's Gloria
*†Ransom Jo's Jacqueline Jr3 88 Feb 759 40 2475 118
*†Ransom Jo's Jaroline 5 66 Feb 959 47 2340 118
s. Ransom Leader's Lochinvar D. Ransom Apollo's Jo
†Ransom Midget's Marie Jr2 115 Feb 642 29 2737 122
†Ransom Polly's Perky Jr2 231 Feb 395 20 4277 205
*†Ransom Therma's Twila 9 69 Feb 803 35 2083 87
s. Argilla Fisherman D. Ransom Thelma's Therma

§Ransom, W. G., Jr., Ransom Farm, Ransomville, Kans. ARHT
†Ransom Jean's Joyce Jr2 84 Feb 625 28 1913 81
*†Ransom Rosetta's Roberta Jr3 101 Feb 645 27 2682 120

Rawls, J. C., Southampton Guernsey Farm, Franklin, Va. ARHT
Fox Senora Rose Sr3 84 Feb 709 45 2352 128
Locust Grove's Dahlia Jr4 252 Feb 877 45 8725 432
Mapleton Lucky Girl Jr2 126 Feb 743 32 3881 159
Peggie Ann Princess 8 184 Feb 577 30 5107 248
¶Southampton Conquest's Belle Jr2 291 Feb 664 32 7822 340
*Southampton Conquest's Daisy Sr3 211 Feb 946 49 8505 384
¶Southampton Conquest's Ruth Jr2 261 Jan 870 38 8921 365
*Southampton Folly Sr4 113 Feb 1076 59 4412 250
¶Southampton Lucky Star Jr2 283 Feb 523 33 7241 376
*Southampton Sarabell Sr4 315 Feb 738 39 12380 558
*Southampton Stately Jr4 348 Feb 677 38 11235 559
¶Vaughan's Naomie Jr3 178 Feb 586 36 4810 245

§Ray, H. G. & Viola, Elm Row Farm, Albion, Mich.
†Elm Row Dazzler's Fern B. Sr2 20 Jan 844 42
s. Fern's Yankee of Cowham Farm D. Elm Row Dazzler
†Elm Row Laura 6 27 Jan 1392 59
s. Lockshore Royal Dutchman D. Elm Row Louise

§Reeb, A. L., Aldahome Farm, Meridian, Idaho. ARHT
†Aldahome Maybelle Jr2 217 Feb 584 33 5439 273
†Aldahome Vanity Jr2 132 Feb 641 35 3465 168
†Aldahome Waif Sr3 293 Feb 458 28 8288 431
†Ashmere's Benefit's Hannah Jr2 305 Nov 328 19 8746 421
s. Chicona Benefit D. Ashmere's Tom's Hulda
†Chuckanut Queenie Jr3 111 Dec 593 30 2866 132
s. Chuckanit Questioneer D. Chuckanut June's May Queen
*†Glory of Aldahome 5 305 Feb 383 24 9134 510
s. Rose's Duke of Hagerman D. Goldie of Aldahome
*†High Line Faith Jr3 131 Feb 1054 53 5364 252

§Reeves, S. J., Quarry Hill Farm, Dover, Ohio. ARHT
Lorelei Ann of Cappel Dale 8 365 Feb 149 7 8556 361
s. Foremost Plutocrat D. Annette of Cappel Dale
Quarry Hill's Babette Jr3 343 Feb 303 18 7773 367
†Quarry Hill's Florette Jr3 257 Feb 410 20 6184 267
†Quarry Hill's Letitia Sr3 187 Feb 606 35 5406 287
†Quarry Hill's LiLi Jr2 305 Feb 120 7 4848 250
s. Krantz Heim Caroler D. LiLi Lorelei
†Quarry Hill's Lorelei Jr2 175 Feb 472 23 4161 189
†Quarry Hill's May Belle Jr3 230 Feb 425 22 5071 242
†Quarry Hill's Peg Jr3 276 Feb 543 23 7682 331
†Quarry Hill's Peggy Sr2 271 Feb 592 29 7337 327
†Quarry Hill's Polly Sr3 202 Feb 581 30 5332 255
†Quarry Hill's Rubyette Sr2 187 Feb 515 26 4298 207
Sunrise Spring Mary 8 246 Feb 385 16 7061 329

Reid, J. B., Bain Ridge Farm, Francestown, N. H. ARHT
†Avery Farms Blanche Sr2 305 Feb 182 10 7934 369
s. Rockland Fidelis D. Massapoag Betsy Jane
¶Flying Horse Pat's Lass Jr3 215 Feb 702 42 6993 349
¶Flying Horse Pat's Marie Jr2 246 Feb 703 46 7783 427
Flying Horse Pat's Phyllis Sr2 365 Feb 585 38 12471 644
s. Flying Horse Royal Patrician D. Flying Horse Royal Phyllis
¶Kitchener Fearless Prudence Jr2 120 Feb 856 54 4313 220
¶Kitchener Fearless Susan Jr2 47 Feb 1202 50 1942 84
s. McDonald Farms Fearless D. Sommet of High Rock
¶Kitchener Mary Evelyn Jr2 299 Feb 740 42 9494 484
¶Kitchener Meadow Violet Jr2 151 Feb 860 37 5354 232
¶Kitchener Zinnia Jr2 231 Feb 820 44 7442 351
¶Rosewald Dawn's Glorianna Jr2 208 Feb 709 41 6145 315

§Rhoads, Jerome H., "Rhoadsacres," Kirkwood, Pa. ARHT
†Armistice of Upsand Downs Sr2 186 Feb 355 19 3296 163
†Janis' Blanche of Upsand Downs Sr2 141 Feb 227 12 2118 100
†Janis' Nippy of Upsand Downs Jr3 254 Feb 201 12 4727 238
*†Jvhar Royal Donna Jr3 254 Feb 407 26 5799 342
†Jvhar Royal Gracie Sr3 72 Feb 778 40 2105 106
s. Liseter Royal D. Geneva's Grace
†King's Bell of Rhoadsacres Jr2 159 Feb 479 23 3564 152
*†King's Odare of Upsand Downs Jr4 232 Feb 415 21 5878 254
†King's Ruth of Upsand Downs Jr2 305 Feb 206 13 5133 249
s. Homestead Royal's King D. King's Phi of Upsand Downs
†King's Sally of Upsand Downs Jr3 163 Feb 545 26 4045 189
†Lone Pine King's Daphne Jr2 296 Feb 570 27 7205 302
†Skylight's Bessie Charm Jr2 227 Feb 542 30 5726 277

Riehl, Elmer J., Elmbeth Farm, Canfield, Ohio.
†Elmbeth Argo's Tranquil Jr2 50 Feb 1114 45 1950 79
s. Blakeford Argo D. Gray Haven Ann
†Elmbeth Guiding Mayroyal Jr2 55 Feb 935 38 1834 75
s. McDonald Farms Guiding Star D. Evalon P. Duchess
¶Elmbeth Handsome Zelora Sr3 288 Feb 286 19 6686 345
†Elmbeth L. P. Lucky Palotterie Jr2 55 Feb 902 42 1799 88
s. Groton House Levity's Goldmine D. King's Lucky June
†Elmbeth Lucky R. L. Jean Jr2 151 Feb 656 31 4057 185
¶Elmbeth Lucky Zelma Sr3 304 Feb 398 24 7571 356
†Elmbeth Zana Jr4 55 Feb 1050 43 2210 95
s. Fairlawn Dean D. Elmbeth Dutch Juliana
†Elmbeth Zillah Jr4 107 Feb 842 37 3693 158

¶Evalon P. Duchess Sr3 304 Feb 432 22 8724 374
*†Yeoman's Lucky Fairy 7 51 Feb 1280 57 2418 115
s. Fairydale Yeoman D. Sailor's Lucky Jean

Riford, L. S. & Staples, T. M., Greystone Farm, Auburn, N. Y.
Calculator's Annette 6 124 Feb 1248 55 6076 283
*¶Greystone Dahlia 5 165 Feb 777 38 6200 321
*¶Greystone Destiny Sr4 106 Feb 1092 45 4650 206
¶Greystone Flute Sr2 78 Feb 870 31 2705 97
s. Greystone Maestro D. Lady Chrissie of Ridgeway
¶Greystone Lute Sr2 180 Feb 940 38 6922 276
¶Greystone Miss Harriet Jr2 90 Feb 881 38 3056 133
*¶Greystone Royal Tilly Jr4 162 Feb 810 46 5388 300
*¶Greystone Royal Victoria Jr4 78 Jan 1130 52 2877 131
*¶Greystone Royal Xenia 8 124 Feb 1023 44 4840 219
¶Greystone Royal Yeksa Jr2 167 Feb 764 39 5236 250

§Riggin, Rea & Sons, Incorporated, Riggin Farm, Muncie, Ind.
Butterfat's Tia of Riggin Farm Jr4 56 Feb 1274 63 2531 136
s. Conn of Riggin Farm D. Butterfat's Bell of Riggin Farm
†Riggin Farms Blenda Sr3 90 Feb 1052 42 3658 150
*†Welcome-In Forward's Emerita Sr3 191 Feb 535 22 5418 223

Riley, Edward C., Leeside Farm, Lumberville, Pa.
Glenburnie Glen's Hilda Sr2 236 Jan 1039 43 8775 366
¶Leeside Duchess Sparkler 5 67 Feb 1345 52 3154 137
s. Coldspring's Royal's Duke D. Aldrich Farm Sparkler
¶Leeside Harvest Manessa Jr2 67 Feb 1075 47 2527 107
s. Leeside Harvester D. Manessa of Elm Maple
¶Leeside Hopeful Friend Sr3 132 Feb 1196 49 5923 240
¶Leeside Princess Yor Jr2 63 Feb 906 34 2071 70
s. Foremost Ultra Sheik D. Leeside County Yor
*¶Leeside Royal Belle Jr3 67 Feb 1146 42 2716 102
s. Caumsett Valor D. Rycklave Belle
¶Leeside Royal Manessa Jr3 139 Feb 1137 45 6194 226
¶Leeside Royal Patience Sr2 113 Feb 1153 48 4604 199
*¶Rycklaver Belle 9 82 Feb 1703 67 4986 208
†Welcome In Ardor 5 288 Feb 97 3 8559 355
¶Welcome-In Star-Light 7 46 Feb 1633 71 2572 123
s. Caumsett Valor D. Hazel's Star of Valley Home
¶Welcome In Vida 7 79 Feb 1240 45 3323 123
s. Caumsett Valor D. Welcome-In Velma

Rines, Bernard P., Walnut Crest Farm, Westbrook, Maine.
Walnut Crest Rob's Sunray Sr2 273 Feb 871 52 9149 469

Rines, Clinton F., Walnut Crest Farm, Westbrook, Maine.
¶Lincoln Princess Jr2 109 Feb 1346 59 5195 204
¶Walnut Crest Major's Pollen Jr2 84 Feb 1342 63 3955 171
¶Walnut Crest M. R. Majestic Sr2 305 Feb 547 27 11077 500
s. Massapoag Royal D. Avis Acres Robin
Walnut Crest Patriot's Pearl Jr3 352 Feb 622 40 11758 648
¶Walnut Crest Phil's Artist Sr2 110 Feb 1017 47 4205 185
¶Walnut Crest Rob's Flower Sr2 84 Feb 1419 70 4142 186
¶Walnut Crest Steadfast's Pet Sr4 295 Feb 546 30 10203 501
Walnut Crest Tybee 5 365 Feb 228 12 14644 759
s. Splendid Son of Duchess D. Tybee of Sweet Water

Rogers, Dudley P., "Wethersfield," Danvers, Mass.
*Groton House Caesar's Christie Jr4 365 Feb 620 29 16086 748
s. Argilla Caesar D. Lydia's Lily of Haven Hill
Langwater Flight 5 174 Feb 920 36 7092 288
Langwater Louella Jr3 92 Feb 987 44 3356 143
Langwater Noella 5 125 Feb 774 39 3976 189
*Laurel Adeline 5 308 Feb 1190 51 14991 675
Piscataquog Hulda Sr2 199 Feb 822 46 7051 348
President's Rosalind of W. H. 6 332 Feb 683 36 10934 575
*Secret's Rosella 6 136 Feb 973 59 5353 274
*¶Stony Ford Victor's Queen 6 115 Feb 1207 50 5899 269
*Wethersfield Carol 5 324 Feb 838 35 14410 614
*Wethersfield Colette Sr4 327 Feb 769 36 13541 564
Wethersfield Electra Jr2 160 Feb 806 41 5403 263
Wethersfield Lenore Sr3 365 Feb 112 5 12202 571
s. Wethersfield Bellarion D. Imp. Betty du Villocq
*Wethersfield Leonie 5 257 Feb 745 39 10073 484
Wethersfield Letty 5 172 Feb 1012 51 7864 368
*Wethersfield Lilac 5 199 Feb 949 48 7769 386
*Wethersfield Lira Jr4 365 Feb 561 29 13166 613
s. Wethersfield Bellarion D. Wethersfield Buttons
*Wethersfield Lizette Sr3 174 Feb 1077 49 7440 325
*¶Wethersfield Locket Jr4 60 Feb 1342 54 2835 119
s. Wethersfield Bellarion D. Wethersfield Vivian
Wethersfield Lorelei Jr2 304 Feb 915 47 11342 534
*Wethersfield Lovely Lady 6 92 Feb 1321 56 4564 197
Wethersfield Lucinda Sr3 199 Feb 902 45 7840 349
Wethersfield Lucretia Sr3 79 Feb 967 42 2765 135
*Wethersfield Pauline 8 356 Feb 944 41 15265 713

§Romig, John L., Romeade, Kennett Square, Pa. ARHT
†Raider's Royalist Pan Jr3 86 Mar 1030 45 2778 136

§Romig, John L. & Mary W., Romeade, Kennett Square, Pa. ARHT
†Jane of Romeade Jr2 57 Mar 1186 48 2055 85
s. Maxie's Ferdinand D. Hunter's Betty

§Rosenbaum & Brother, Rose Tree Farm, Mount Vernon, Ind. ARHT
Lano of Twin Town Farm Sr2 365 Feb 309 17 9722 496
s. Raider's Noble Butterfat D. Ethel Mae of Twin Town Farm
*†Rose Tree Tarbo Jr3 273 Feb 159 7 7349 317
s. Langwater Torreador D. Rose Tree Garbo
†Rose Tree Taurine Jr2 17 Jan 366 20
s. Langwater Torreador D. Rose Tree Gay Bunte
†Rose Tree Torreador's Fequel Sr2 8 Jan 231 10
s. Langwater Torreador D. Rose Tree Fequel
†Rose Tree Torreador's Thankful Jr2 305 Feb 244 12 5358 249
s. Langwater Torreador D. Rose Tree Gay Thankful

Rosenthal, E. S. & R. H., Cincinnati, Ohio. ARHT
Flo Gold Darling Questa Sr2 51 Feb 897 36 1673 70
s. Flo Gold's Regal Master D. Brookside's Darling Questa
Flo Gold Hope Jr2 125 Feb 907 37 3886 163

Rova, V. J., Rovadale Farms, Montoursville, Pa.
*Auburndale Sue 8 222 Jan 1209 63 10319 461
*Coldspring's Romulus Fanny 5 95 Jan 1395 70 4630 217
s. Langwater Romulus D. Coldspring's Hardwick's Frances

Combination's Bess of Rovadale	Jr3	153	Jan	828	55	4619	261
S. McDonald Farms Combination	D. Auburndale Sue						
*Elsie of Cayuga Fruit Farm	5	100	Jan	1577	75	5187	252
S. McDonald Farms Emerson	D. Ridgeway's Rosamond						
*Plato's Blossom of Frewvale	8	102	Jan	1477	70	5047	228
S. Langwater Plato	D. Frewvale Blossom						
Primate's Alice of Rovadale	Sr3	330	Jan	714	41	10591	510
*Rex's Labelle	8	78	Jan	1693	75	3797	150
S. Rosemount Rex	D. Calculator's Daisy						
*Riveredge Valdor's Sunrise	Sr3	62	Jan	1370	63	2673	117
S. Riveredge Valdor	D. Riveredge Francois' Dawn						
Ronald's Beauty of Rovadale	Jr2	363	Jan	981	52	13724	618
Ronald's Cheer of Rovadale	Jr2	44	Jan	1274	53	1675	76
S. Riveredge Alert's Ronald	D. Auburndale Sue						
Ronald's Connie of Rovadale	Jr2	230	Jan	1074	52	9650	371
Ronald's Constance of Rovadale	Jr2	230	Jan	764	41	6623	300
*Steadfast's Eliza of Frewvale	6	215	Jan	939	46	9160	357
*Steadfast's Franquel	6	291	Jan	1072	46	12444	523

Rowe, H. G., Melbourne, Fla. ARHT

*Greenhutch Lady Luck	Sr4	272	Jan	509	31	6618	370
Knight's Florida Diana	Jr4	365	Feb	26	1	8492	450
S. Argilla Knight	D. Klondike Diana						

§Russell, E. M., Russellhurst Dairy, Zillah, Wash. ARHT

†May of Russellhurst	7	50	Feb	1080	50	1913	94
S. Hero of Russellhurst	D. Robert's Pride						
†Rose Marie of Russellhurst	8	75	Feb	1049	53	2694	145
S. Hero of Russellhurst	D. Rosebud of Russellhurst						
†Rose Rilma of Russellhurst	6	139	Feb	903	53	4798	271
†Russellhurst Mary Ellen	Jr4	112	Feb	1114	61	4121	226
†Russellhurst Tina	Jr2	52	Feb	810	36	1479	74
S. Giant Cedar Star Comet	D. Sagecrest Angel's Pearl						

Rustman, J. H., R-Lane Farms, Bassett, Wis.

Barbara Ellen of Valmar	6	286	Feb	691	37	10435	507
Comet and Gem's Jewell	5	356	Feb	496	26	8998	404
*¶Gordondale Gala	6	162	Feb	720	38	4900	239
*Gordondale Iris	5	285	Feb	712	42	9763	501
*Hope of Wache-Etcha	6	58	Feb	1325	68	2828	148
S. Seven Oaks Magnet's Noble	D. Bonita of Wache-Etcha						
R. Lane's Cherry-Rose	Sr2	244	Feb	976	40	9281	395
R. Lane's Judy	Jr3	191	Feb	640	33	5171	260
S. Result of Thorn Hill	D. Judy of Wache-Etcha						
*St. James Champion Maureen	Sr4	318	Feb	501	27	9223	456

§St. Clair Farm, Idaho Falls, Idaho.

†Benbrook Hannah	Jr4	63	Mar	1825	67	3644	157
S. Benbrook Philosopher	D. Valley Gem Holly						
†Ceres N. of St. Clair Farm	5	70	Mar	1203	65	2757	137
†Dee of Snow Summit	Jr4	90	Mar	1132	63	3708	200

Saltonstall, Richard, Charlescote Farm, Sherborn, Mass.

Charlescote Dander	Jr2	69	Feb	956	40	2284	99
S. Charlescote Peter Pan	D. Charlescote Pace						
*Charlescote Miracle	Sr3	343	Feb	701	35	13212	596
*Charlescote Pace	Sr4	131	Feb	1007	44	5310	221
Charlescote Parody	Sr2	233	Feb	902	52	8789	470
Charlescote Picture	Jr2	151	Feb	807	47	5303	263
Charlescote Playgirl	Jr2	131	Feb	1219	67	6522	309
Charlescote Posey	Sr2	184	Feb	842	45	6830	325
Charlescote Primrose	Jr2	199	Feb	760	43	6781	349
Charlescote Prissy	Jr2	139	Feb	764	44	4435	233
Charlescote Vanity	Jr2	365	Feb	327	15	15549	708
S. Langwater Valencian	D. Charlescote Prejudice						
Charlescote Vera	Jr3	200	Feb	808	41	7037	320
Langwater Plenty	Sr3	166	Feb	872	45	5904	285
Langwater Twinkle 2d	Jr3	239	Feb	1034	52	10086	457
*Woodholm's Harmony	7	148	Feb	1703	88	9669	442

Sands, Daniel C., Benton Farms, Middleburg, Va.

Benton's Lucky Susan	Jr3	224	Feb	968	52	8839	449
Benton's Polly Ann 2d	Sr2	335	Feb	823	43	11012	544
Benton's Rugged Pamela	Jr2	335	Feb	563	39	9165	534

Scanlon, George H., The Hawkeye Guernsey Farm, Iowa City, Iowa.

Blossom's Bright Carroll	6	365	Feb	64	3	10665	502
S. Blossom's Bright Lad	D. Royal's Carroll						
Boulder Bridge Sparkle	Jr2	72	Feb	979	46	2534	112
S. Boulder Bridge Matchmaker	D. LaF. Elva of Crane Farm						
*Broadwater Olivia	5	62	Feb	1031	41	2385	102
S. Hardwick's Master	D. Broadwater Candace						
Grandee's Butterfly	Jr2	91	Feb	781	36	2790	125
Hilde of Ferson's Creek	Jr4	60	Feb	1426	51	3080	118
S. St. James Philosopher's Leader	D. Clara's Queen of Four Pine						
Honora of Ferson's Creek	Jr4	98	Feb	1111	51	4256	192
Ideal of Ferson's Creek	Sr3	97	Feb	1108	47	4272	175
King Hill King's Blossom	Jr3	352	Feb	331	15	9304	375
King Hill King's Darling	Jr2	297	Feb	680	41	9275	459
King Hill King's Queen	5	172	Feb	755	40	5972	276
King Hill King's Rose	Sr4	334	Feb	710	32	12026	472
King Hill Marion	Jr4	206	Feb	795	38	7054	321
Lochmead Nicolette	Sr2	304	Feb	569	24	8591	365
Lookwell Count's Bell	Jr3	206	Feb	927	53	7760	380
Marhawk Beth	Sr2	300	Feb	384	22	5947	304
St. Albans Grandee Pretty Spot	Jr2	365	Feb	318	20	10784	577
S. McDonald Farms Grandee	D. St. Albans Actor's Pretty Spot						
*St. Albans Melody's Silvette	5	301	Feb	733	43	12627	583
St. Albans Valactor's Audell	Jr3	206	Feb	790	31	6940	261
St. James Boy's Vanity	Sr3	108	Jan	1148	53	4374	185
S. St. James Philosopher's Boy	D. St. James Philosopher's Valeria						
St. James Duke's Nora	Sr3	148	Feb	1016	51	6822	308
*St. James Philosopher's Rosebud	5	163	Feb	686	35	5987	279
St. James Ultimas' Rose	Jr3	92	Feb	881	45	3272	145
Sunshine Mountain Princess	7	73	Feb	989	41	2752	120
S. Pleasant Ridge Pearl's Royal	D. Lone Grove Queen						

§Scheffer, T. R., Scheffield Farm, Dover, Ohio. ARHT

Katey Kiwanis	8	137	Feb	603	24	3638	135
Marilea Cherub's Dot	7	104	Feb	874	41	3605	183
Scheffield's Gold Beauty	6	89	Feb	904	45	3080	156
Scheffield's Leonora	6	200	Feb	490	28	4445	221
Scheffield's Pay Day Clara	6	162	Feb	501	25	4113	186
Scheffield's Princess Jeanne	6	78	Feb	636	26	1994	82
Scheffield's Sessy	Jr2	171	Feb	535	28	3522	169
Scheffield's Shirley	Sr4	240	Feb	537	27	6713	311
Scheffield's Star Dust	Sr2	283	Feb	417	22	6124	301
Scheffield's Star Sapphire	5	152	Feb	569	30	4257	204
Scheffield's Sunkiss	Sr3	209	Feb	481	25	4490	240
†Scheffield's Sunny	Sr3	294	Feb	336	21	6003	327
S. Simeon of Cappel Dale	D. Dictator's Peggy May						
Scheffield's Suzette	Jr2	156	Feb	506	27	3215	162
Traveler's Topsy	Jr2	193	Feb	526	26	4417	190

Schlegel, Edward D., Mrs., Damian Farms, Conesus, N. Y. ARHT

¶Brenda Rose of Locusts	Jr4	305	Feb	16		8357	387
S. McDonald Farms Distinction	D. Kathleen Rose of Locusts						
¶Damian Celia	6	305	Feb	8		7623	386
S. Rosemount Rex	D. Orchard Acres Pride						
¶Damian Cornelia	5	305	Feb	317	16	8720	426
S. Coronation Yeoman	D. Orchard Acres Sarah						
¶Damian Dahlia	5	305	Feb	71	4	8885	455
S. Coronation Colonel	D. Orchard Acres Sovereign's Dixy						
¶Damian Electa	5	305	Feb	7		8349	426
S. Coronation Yeoman	D. Orchard Acres E. H. P. Duchess						
Damian Leza	Jr2	266	Feb	359	17	5435	259
¶Damian Mermaid	Sr4	305	Feb	135	8	7139	355
S. Friendship Climax's Sovereign	D. Orchard Acres Mermaid						
¶Damian Monica	5	305	Feb	103	5	8317	418
S. Friendship Climax's Regent	D. Orchard Acres Querry						
¶Damian Noma	6	305	Feb	10		6297	368
S. Rosemount Rex	D. Orchard Acres Vicar's Aggie						
¶Damian Patrician Gramma	5	240	Feb	427	21	6541	305
¶Damian Polkadot	Sr3	85	Feb	858	41	2932	139
S. Patrician Playboy of The Glen	D. Dot's Ethel						
¶Damian Yolanda	5	302	Feb	410	22	7872	404
¶Kathleen Rose of Locusts	7	212	Feb	394	20	5837	288
¶Orchard Acres Orchid	6	305	Feb	15		8925	435
S. Friendship Climax's Sovereign	D. Olga of Orchard Acres						

§Schleigh, W. B., Golden Hill Farm, Martinsburg, W. Va. ARHT

†Golden Hill Betsy Ross	Jr2	90	Feb	514	25	1732	74
†Golden Hill Honey Suckle	Jr2	137	Feb	617	32	3201	161
†Golden Hill Libby Lee	Jr2	132	Feb	584	33	2991	158
†Golden Hill Mistress	Jr2	111	Feb	621	30	2544	114
†Golden Hill New Daystar	Jr2	305	Feb	151	9	5869	308
S. Blakeford Mikado	D. Woodside Hall Knollton Daystar						
*†Groton House Levity's Karo	Jr4	59	Feb	855	45	1922	89
S. Pine Manor Levity's Legacy	D. Groton House Kate						
†Groton House Levity's Vatina	Jr3	243	Feb	593	32	6344	275

§Schrag, William & Bonita, Schragcrest Farm, Hebron, Ind. ARHT

Glen Leonard Lorraine	Sr2	146	Feb	662	33	3825	197
†Schragcrest Able Charm	Jr3	57	Feb	1072	50	2320	119
S. Walker Farms Able Victor	D. Alan-Be Majesty's Carrie						
†Schragcrest Able Faith	Jr2	113	Feb	768	32	3098	139
†Schragcrest Honeybunch	Jr3	43	Feb	1335	65	2021	98
S. Walker Farms Able Victor	D. Schragcrest Honey						
†Schragcrest Honeymoon	Sr3	174	Feb	503	30	4852	263
†Schragcrest Lulu Belle	Jr3	148	Feb	655	36	4463	238
†Schragcrest Marina	5	129	Feb	732	31	3766	165
†Schragcrest Mary Lou	5	140	Feb	638	35	3817	202
†Schragcrest Traveller's Honey Bee	Jr2	152	Feb	706	33	3729	176

§Schrock, Ammon, Golden Willow Farm, Topeka, Ind. ARHT

Loris Nidi of Niles	Sr2	86	Feb	807	41	2509	122
Villa Crest Lovely	Jr2	210	Feb	653	40	5558	297

Schutt, Harold S., Spar Hill Farm, Chadds Ford, Pa. ARHT

*Gloria of White Plains	Jr4	318	Mar	1104	74	13870	791
*Goose Valley Hollyhock	Sr3	365	Mar	392	28	13096	774
S. Coronation Yankee	D. Goose Valley Three Feathers						
Spar Hill Apple Blossom	Sr2	291	Mar	1054	55	10358	491
Spar Hill Armeria	Jr2	111	Mar	1547	80	5768	263
Spar Hill Chrysanthemum	Jr2	236	Mar	714	43	5873	310
*Spar Hill Delphinium 3d	Jr4	294	Mar	1165	72	13503	696
Spar Hill Hyacinth 3d	Jr2	70	Mar	1147	53	2636	124
S. Spar Hill Duke of Windsor	D. Spar Hill Hyacinth						
Spar Hill Poinsetta	Sr2	59	Mar	1307	65	2496	127
S. Spar Hill Duke of Windsor	D. Spar Hill Orchid 3d						
¶Spar Hill Sweet William	Sr2	217	Mar	948	59	7279	397

§Schwabacher, Julian L., Barbian Farm, Bethlehem, Conn. ARHT

†Barbian Mijean	Sr3	240	Mar	708	36	7718	353
†Barbian Milady	Sr3	239	Mar	884	46	7604	356

Scott, W. H. & Bridges, Gordon W., Hunterdale Farms, Franklin, Va. ARHT

†Billy's Polly's Delight	Sr4	304	Feb	489	25	7321	391
†Croasdaile's Princess Colleen	Jr2	188	Feb	550	32	4050	216
¶Graceland Max Christy	Jr2	81	Feb	563	29	1697	96
S. Quail Roost Prince Max	D. Graceland Max Dido						
¶Graceland Max Edith	Sr2	234	Feb	652	35	6584	343
¶Graceland Max Harriet	Jr2	295	Feb	589	30	7526	380
*¶Knightdale Ideal's Pauline	Sr4	262	Feb	749	35	9929	433
†Liberty's Selma	Jr3	305	Feb	130	7	7040	335
S. Klondike Liberty	D. Green Hill's Salome						
¶Linwood's Geranium	Jr2	196	Feb	649	30	4938	223
†Linwood's Princess Billie	Jr2	212	Feb	421	23	3880	188
¶Mobjack Gay Abelia	Sr2	171	Feb	616	24	4199	172
¶Resolute's Maxim's Queen	Jr2	151	Feb	695	32	4346	204
¶Solomon's Patient Charm	Sr2	273	Feb	728	39	8301	407
¶Southampton Conquest Sadie	Sr2	112	Feb	963	42	4040	165
*†Vernon's Carolina Queen	5	242	Feb	708	35	7646	359
¶Whippernock's Charmer	Jr2	257	Feb	632	34	6841	338

§Scudder, Lucy R., Scudder Ranch Dairy, Yakima, Wash. ARHT

Scudder Ranch Dusty's Anna T.	Jr4	125	Feb	723	33	3975	193
Scudder Ranch Golden Peace	5	123	Feb	757	41	3887	214
*†Scudder Ranch Julice	13	225	Feb	555	32	7181	384
†Scudder Ranch Nymie	Sr2	246	Feb	478	26	6190	291
†Scudder Ranch Nym's Julie	Jr3	258	Feb	464	21	6045	259
†Scudder Ranch Nym's Peace	Jr3	227	Feb	540	26	6186	282
†Scudder Ranch Nym's Regal	Jr2	195	Feb	494	25	4588	226
†Scudder Ranch R. Gentian	5	173	Feb	637	33	5484	251

Seymour Brothers, Grenfel Farm, West Allis, Wis. ARHT

*†Grenfel Blazer Jane	Jr4	210	Feb	829	34	6672	287
†Grenfel Blazer Star	Sr2	163	Feb	786	30	4862	188
*†Grenfel Butterfat Bridget	Jr4	305	Feb	473	21	10701	447
S. Vallevue Butterfat Slogan	D. Shoreland Evening Belle						
†Grenfel Butterfat Melissa	Jr2	126	Feb	715	26	3213	108
†Grenfel Butterfat Sweet Sue	Jr2	124	Feb	964	35	4407	157
†Grenfel Glenwood Evening Belle	Jr2	269	Feb	425	26	5282	283

*†Nana of Cowan Farm	6	172	Feb	805	39	5934	265
†Pride of Garfield Farm	8	144	Feb	714	31	4169	180

Sheridan, Clarence E., "Luxerin," Fond du Lac, Wis.

Luxerin Cheerleader's Quaint	Jr3	115	Jan	1201	51	4723	194
s. Argilla Cheerleader	D. Luxerin Mohammed's Quaintress						
Luxerin Mohammed's Pearl	7	114	Jan	1684	76	6252	278
s. Gayhead's Mohammed	D. Luxerin Orris						
Luxerin Oliven	Sr4	320	Jan	622	36	11129	586
Luxerin Olivetta	Jr2	363	Jan	867	43	11660	502
*Luxerin Rora	Sr3	11	Dec	479	16		
s. Argilla Cheerleader	D. Luxerin Romance						

§Shierling, P. O. & Sons, Shierwood, Winchester, Ind. ARHT

†Shierwood Alicia	Jr2	249	Feb	609	32	6949	308
†Shierwood Amaida	Jr2	301	Feb	635	34	8979	389
†Shierwood Award	Jr2	305	Feb	279	15	7689	358
s. Franchester Noble Ambition	D. Shierwood Reward						
†Shierwood Azure	Jr2	171	Feb	616	31	4402	210
*†Shierwood Rimple	Sr3	305	Feb	175	10	9212	456
s. Franchester Radium	D. Shierwood Dimple						

Shore, M. F., Grassy Grove Guernsey Farm, Cycle, N. C. ARHT

*¶Belmont View Nasturtium	Sr4	120	Feb	1140	44	5760	237
¶Emarie	7	237	Feb	951	37	10604	435
¶Fairlawn Gertrude	Sr3	193	Feb	655	34	4028	218
*¶Fairlawn Maxim's Effie	6	131	Feb	905	53	5041	271
*Flossie Mae of Grassy Grove	7	90	Feb	1248	54	4042	178
¶Gayoso Legacy Frances	Jr2	100	Feb	885	48	3308	168
¶Grassy Grove Maxim's Dewdrop	Jr3	239	Feb	754	48	8022	465
*Grassy Grove Maxim's Libbie	Jr3	65	Feb	1104	51	2561	127
s. Rose Maxim	D. Top's Annielee of Grassy Grove						
*Grassy Grove Maxim's Ruth	Sr3	45	Jan	1291	80	1795	111
s. Rose Maxim	D. Top's Jane of Grassy Grove						
†Grassy Grove Maxim's Ruthie	Jr2	243	Feb	649	36	6326	337
¶Highboy's Maxim Bonnet	Sr3	158	Feb	722	38	5317	274
*King's Silver Mary	6	74	Feb	1058	55	2983	152
s. Floral's King of Grassy Grove	D. Silver Mary						
*¶Knightongale Maxim's Nancy	Sr4	240	Feb	414	21	8296	395
*Maxim's Myrtle Ann	Jr3	34	Jan	1280	72	1386	78
s. Rose Maxim	D. Myrtle of Reserve Hill						
*¶McDonald Farms Itaska	Sr3	120	Feb	1033	53	5416	255
*¶Sherwood Forest Gladness	9	107	Feb	1145	59	5017	250
*¶Wakefield Yeoman's Grace	Sr4	104	Feb	1241	69	4965	290

§Showalter, C. D. M., Mikella Guernsey Farms, Roanoke, Va. ARHT

†Knightdale Prince's Queen	Sr3	240	Feb	498	24	7382	302
†Mikella's Betty Lee	Jr2	260	Feb	476	32	5981	315
Mikella's Darling	Jr2	126	Feb	561	33	3269	163
s. Riegeldale Conqueror's Darnley	D. Mikella's Model Peggy						
†Mikella's Maxim Patience	Sr2	240	Feb	449	23	6263	276
†Mikella's Model	Sr2	104	Feb	694	39	2960	153
†Mikella's Model Cora	Jr2	178	Feb	342	19	2842	140
†Mikella's Model Dixie	Jr2	126	Feb	573	31	3057	155
†Mikella's Model Marigold	Jr2	222	Feb	475	25	4931	220
†Mikella's Model Martha	Sr2	156	Feb	579	31	4176	206
†Mikella's Model Patsy	Jr2	136	Feb	461	26	3060	146
†Mikella's Model Rosemary	Jr2	220	Feb	495	28	4935	246
*†Mikella's Model Silver Belle	Jr4	112	Feb	1129	62	5174	261
†Mikella's Model Star	Jr2	164	Feb	584	33	4313	217
†Mikella's Patricia Glamour	Sr2	253	Feb	374	19	5536	268
†Mikella's Pink	5	239	Feb	343	19	4911	242
†Mikella's Queen	Jr2	221	Feb	453	26	4410	206

§Simmons, Charles H., Mr. & Mrs., Hawpatch Guernsey Farms, Topeka, Ind. ARHT

*†Hawpatch Fern's Florine	6	76	Feb	1037	52	3120	149
s. Valor's Pioneer	D. Hawpatch Mabel Fern						

§Simmons, Charles H., Mr. & Mrs. & Cochard, Rex, Mr. & Mrs., Hawpatch Guernsey Farms, Topeka, Ind. ARHT

†Hawpatch Actress Columbine	Sr4	63	Feb	923	45	2244	113
s. Hawpatch Anchor Boy	D. Hawpatch Elberta						
†Hawpatch Coronation Charm	Jr4	132	Feb	681	28	3522	163
†Hawpatch Fame	Sr2	132	Feb	718	37	4082	193

Smith, Nelson H., Steele Hill Farm, Laconia, N. H. ARHT

¶Falconridge Dahlia	6	160	Feb	1227	59	7650	336
¶Redwood Bluebell	Jr3	149	Feb	945	39	5196	233
¶Steele Hill Butternut	Sr2	136	Feb	840	38	5171	212
¶Steele Hill Lady	Sr2	114	Feb	857	38	3869	173
*¶Steele Hill Margie	Jr4	173	Feb	904	50	6184	308
¶Steele Hill Marguerite	Sr2	94	Feb	1088	55	3780	179
*¶Steele Hill Opal	6	151	Feb	787	43	5248	273
s. Lincoln Crusader	D. Margie of Emerald						
¶Steele Hill Topaz	Sr2	201	Feb	830	41	6435	292
¶Steele Hill Witch	Jr2	116	Feb	810	37	3435	155

Smock, Kenneth, KenVer Farm, Noblesville, Ind.

Cherub's KenVer Fortune	Jr2	226	Feb	748	42	6870	318
Cherub's KenVer Girl	Sr2	121	Feb	712	37	3772	164
s. King's Cherub of Normandy	D. Normandy Thais						
Cherub's Ken Ver June	Jr3	169	Feb	633	40	4111	231
*Cherub's Len Ver Kamilla	Sr4	334	Feb	166	10	9146	402
*Cherub's KenVer Maid	Jr4	324	Feb	458	27	11106	504
Cherub's KenVer Marcella	Sr2	365	Dec	517	26	10562	512
s. King's Cherub of Normandy	D. Kenfleur's Dicta Marcella						
Cherub's Ken Ver Patricia	Jr3	96	Feb	973	48	3658	158
s. King's Cherub of Normandy	D. Ben Hur Home's Pride						
*Fairholme Suzette	6	332	Feb	671	35	11682	479
Helper's Ken Ver Princess	Jr3	365	Dec	88	4	11606	539
s. Normandy Helper	D. Princess of Weasel Creek						
Major's Ken Ver Lynn	Jr2	240	Feb	689	41	6858	332
*Murray's Lady Narcissus	Jr4	151	Feb	1029	54	6098	264
Normandy Thais	7	288	Feb	531	25	9255	378
*Pine Manor King's Harmony	5	169	Feb	632	42	4773	282
Welcome-In Forward's Violet	Jr3	251	Feb	840	49	9413	430

Smock, Kenneth, Mr. & Mrs., KenVer Farm, Noblesville, Ind.

Bolendale Muncie's Ocenia	Jr3	93	Feb	1164	60	4174	185
s. Kenfleur's Reflector Muncie	D. Kenfleur's Miss Omega						

§Sobelman, B. H., Ivyland, Pa.

†Arbobess Pride Carole	Jr2	295	Feb	406	21	6704	295
†Skyld's Cora of Lindendell	Jr3	98	Feb	927	46	3517	178
†Sycamore Springs Ada	Jr2	130	Feb	587	30	2982	150

§Solms, Frank & Jacob, Upland Farm, Upland, Ind. ARHT

*†Solms Mahout's Queenie	5	90	Feb	801	39	2823	141
s. Gayhead's Mahout	D. Mary of Walnut Arbor						
†Upland Farm Bee	Sr2	295	Feb	427	27	6741	361
*†Upland Farm Countess Rose	Jr3	90	Feb	927	47	3321	166
s. Kenfleur's Rose King	D. Candor's Countess of Manitou						
†Upland Farm Ilene	Jr2	174	Feb	348	21	2741	162
*†Upland Farm Rosalie	Sr3	53	Feb	1013	55	1965	104
s. Kenfleur's Dicta Count	D. Crescent's Red Rose Lady						

Sorensen, Charles E., Cesor Farms, Farmington, Mich.

Cesor Ellton's Beauty	Jr2	65	Feb	680	33	1585	75
s. Cesor Ellton Maxim	D. Bournedale Beauty Twin						
†Cesor Ellton's Bess	Sr2	92	Feb	703	39	2357	130
s. Cesor Ellton Maxim	D. Cesor Golden Tess						
¶Cesor Ellton's Delia	Jr2	167	Feb	776	43	5282	266
¶Cesor Ellton's Ethel	Sr2	193	Feb	547	25	4192	190
¶Cesor Golden Olive	Sr3	305	Feb	112	9	7759	399
s. Cesor Golden Max	D. Cesor Olivia						
*¶Cesor Helene	6	124	Feb	1090	76	5903	342
†Cesor Maxim's Jewel	Sr3	136	Feb	676	39	3922	218
¶Cesor Maxim's Resolution	Jr2	260	Feb	545	37	5957	347
¶Cesor Maxim's Valencia	Jr2	167	Feb	450	29	3555	231
Cesor Mercury's Diana	Sr2	365	Feb	453	31	9263	540
s. Cesor Noble's Mercury	D. Cesor Penwyn's Diamond						
*¶Cesor Noble's Ella	8	226	Feb	460	18	7355	311
¶Cesor Noble's Marcia	Sr4	92	Feb	784	38	3067	134
s. Bournedale Noble	D. Bournedale Martha						
¶Cesor Noble's Marian	Sr3	297	Feb	524	32	9889	523
*¶Cesor Noble's Muriel	5	98	Feb	1195	60	4892	248
s. Bournedale Noble	D. Cesor Jupiter's Marie						
¶Cesor Noble's Olivet	Jr3	305	Feb	310	23	10266	569
s. Bournedale Noble	D. Cesor Stalwart's Olive						
Cesor Penwyn's Carmen	6	365	Feb	172	9	10634	527
s. Cesor Maxine's Penwyn	D. Cesor Ultra's Cynthia						
¶Cesor Penwyn's Colleen	6	269	Feb	473	24	8954	393
*¶Cesor Penwyn's Doris	Jr4	71	Feb	1507	64	3800	167
s. Cesor Maxine's Penwyn	D. Flora Dora of Elsota Farm						
¶Cesor Penwyn's Favorite	Jr2	211	Feb	596	42	5778	319
¶Cesor Penwyn's Hyacinth	Sr4	305	Feb	90	6	9775	471
s. Cesor Maxine's Penwyn	D. Cesor General's Tulip						
†Cesor Penwyn's Lucette	Sr2	94	Feb	775	30	2633	120
s. Cesor Maxine's Penwyn	D. Cesor Prince's Louise						
¶Cesor Penwyn's Mermaid	Sr4	289	Feb	392	18	8660	399
¶Cesor Pontiff's Etta	Sr4	241	Feb	748	36	9107	420
†Cesor Warrior's Betsey	Sr4	85	Feb	1080	55	3580	167

Southern Dairies, Incorporated, Valkyrie Farm, Candler, N. C. ARHT

Valkyrie Dixie Donna	5	287	Feb	602	36	8637	464
Valkyrie Gabriel's Beatrice	7	265	Feb	1027	48	11930	516
*Valkyrie Masterpiece Sunflower	8	304	Feb	294	15	8278	385
*Valkyrie Southern Bella	Jr4	65	Feb	982	45	2205	102
s. Quail Roost Master Fred	D. Valkyrie Masterful's Annabelle						
Valkyrie Southern Blossom	Jr3	343	Feb	422	26	8781	440
*Valkyrie Southern Darling	6	128	Feb	1057	50	4926	229
Valkyrie Southern Dolly	Jr3	275	Feb	604	30	8071	383
Valkyrie Southerner Ann	Jr3	281	Feb	617	34	7647	374
Valkyrie Southern Maggie	Jr3	226	Feb	796	37	8145	368
Valkyrie Southern Melba R.	5	42	Feb	668	33	950	48
s. Quail Roost Master Fred	D. Valkyrie Rose Melba						
Valkyrie Southern Shiney	6	358	Feb	606	32	11189	512
Valkyrie Tar-Heel Agnes	Sr3	365	Feb	266	14	10713	522
s. Quail Roost King Fred	D. Valkyrie Gabriel's Alicia						
Valkyrie Tar-Heel Amelba	Jr4	302	Feb	410	19	10120	463
Valkyrie Tar-Heel Ankle	Jr4	327	Feb	394	24	8157	407
Valkyrie Tar Heel Belle	Jr2	144	Feb	638	31	3574	164
Valkyrie Tar Heel Darling	Jr2	209	Feb	539	33	4842	265
Valkyrie Tar Heel Flower	Jr2	186	Feb	642	34	4692	233
Valkyrie Tar Heel Mistress	Jr3	222	Feb	502	27	5629	295
Valkyrie Tar Heel Nellie	Jr3	266	Feb	430	24	6134	297
*Valkyrie Tar Heel Orchid	Jr4	65	Feb	1042	54	2385	130
s. Quail Roost King Fred	D. Valkyrie Southern Orchid						
Valkyrie Vita-Lure Ankle	Jr2	357	Feb	363	23	6559	361
Valkyrie Vita Lure Blossom	Jr3	36	Feb	852	33	1063	43
s. Clear Springs' Vita-Lure	D. Valkyrie Gabriel's Blossom						
*Valkyrie Vita-Lure Darling	Jr3	114	Feb	616	31	2863	139
Valkyrie Vita-Lure Hanna	Jr3	365	Feb	221	12	8212	428
s. Clear Springs' Vita-Lure	D. Valkyrie Southern Hanna						
Valkyrie Vita-Lure Hanna B.	Jr2	347	Feb	440	27	8588	436
Valkyrie Vita-Lure Lassie	Jr2	288	Feb	644	35	7819	376
Valkyrie Vita-Lure Marionette	Jr3	144	Feb	783	37	4197	207
*Valkyrie Vita-Lure Sunflower	Jr4	345	Feb	851	44	13541	623

§Sowell, C. D., C. D. Sowell's Farm, McBee, S. C.

†Carol Patsy Donna	5	80	Feb	1043	56	2832	141
s. Quail Roost Prince Carol	D. Resolute Patsy Donna						
†Radiant Primrose Queen	6	282	Feb	800	45	9286	496
†Sowell's Primrose Queen	Jr2	181	Feb	695	41	4885	259

§Sowell, R. E., C. D. Sowell's Farm, McBee, S. C.

†Sowell Noble Maid	6	297	Feb	840	50	10361	556
†Sowell Radiant Maid	11	128	Feb	1393	71	6016	301
†Sowell's Noble Sunbeam	Sr3	196	Feb	795	42	5965	289
†Sowell's Sunbeam	9	268	Feb	770	40	8337	405

§Spayd, Oscar, Spayds Guernsey Farm, Lititz, Pa. ARHT

†Hammer Creek Freda	Sr3	304	Feb	211	11	5406	245
†Hammer Creek H. Carol	Jr2	97	Feb	532	25	1986	88
†Hammer Creek H. Florinet	Jr2	90	Feb	661	34	2152	105
†Hammer Creek H. Jewess	Sr3	99	Feb	795	35	3021	131
†Hammer Creek H. Mattie	Jr2	59	Feb	660	27	1372	55
s. Coldspring's Hardwick's Coral	D. Hammer Creek Tessie						
†Hammer Creek H. Nelletta	Jr3	166	Feb	472	27	3663	193
†Hammer Creek H. Vilma	Jr2	271	Feb	216	13	3796	192
†Hammer Creek Jewel	5	190	Feb	658	35	5729	290
†Hammer Creek Karen	5	295	Feb	159	8	6162	286
†Hammer Creek Rosanna	Sr4	288	Feb	272	16	4370	232
†Leeside Merryday	Jr4	305	Feb	309	18	6384	334
s. Coldspring's Royal's Duke	D. Mulhocaway Merryday						
†Maywood R. Sunset	Jr2	305	Feb	445	25	7100	354
s. Riegeldale Maywood	D. Lily's Golden Sunset						
†Rosalie's Nell	8	205	Feb	401	24	4093	218

§Stack, W. M., Shamrock Farm, Payette, Idaho. ARHT

†Marshall's Holly of Prestdale	5	284	Feb	446	24	8677	446
*Polaida May Rose Cherry 2d	Jr4	200	Feb	824	40	7499	355
†Polaida Nona	Sr2	148	Feb	898	40	5272	234

*Polaida Queen's Pride Sr3 230 Feb 625 32 6611 323
Shamrock's Memory's Primrose Jr2 243 Feb 782 41 7781 396

§Stagg, A. M., Westminster, Md. ARHT
†Forges Annabelle Sr2 46 Jan 742 31 1074 45
S. Rosewald Bell Boy D. Forges Dicta Ann

§Stamm, Ward, Portland, Oregon. ARHT
†Jade Amanda Jr4 305 Mar 492 30 11770 573
S. Fairyland's Gambler D. Foremost Good Girl

§Steele, Harold A., Idagem Guernsey Farm, Gooding, Idaho. ARHT
Idagem Benedict's Jonquil Jr2 288 Feb 699 39 8789 441
†Idagem Benedict's Portia Jr2 117 Feb 751 33 3971 190
*†Idagem Truman's Janet Jr4 293 Feb 132 6 8173 438
†Idagem Truman's Myrna Jr2 147 Feb 666 35 4354 207
Potlatch Doris Jr2 365 Feb 522 29 10688 551
S. Phyllad D. Marymoor Bud's Cora

§Steiner, Carl, Green Crest Farm, Canton, Ohio. ARHT
Copeland Farm Flora Jr4 365 Feb 38 3 7691 376
S. Franchester Shamrock D. Laird's Lula Bell
*Dora's Superior Lucy Jr3 262 Feb 482 32 6438 346
S. Green Crest Superior D. Dora of Starr Farm
*Green Crest Annie 5 173 Feb 788 42 5682 273
S. Raemelton Triumph Darius D. Holmes Fannie
Green Crest MacArthur's Hope Jr2 320 Jan 203 12 5694 268
*Green Crest Maybelle Jr3 82 Dec 856 41 2509 120
S. Green Crest Superior D. Model May Boy's Fay

Stevens Brothers, Edgewood Farm, North Andover, Mass.
Edgewood Farm's Nola Sr4 92 Feb 1303 52 4323 190
S. Rockingham Royal Peer D. Edgewood Farm's Ilenola
Edgewood Farm's Polline Jr4 54 Feb 1126 48 2091 94
S. Rockingham Royal Peer D. Polly of Stobie Farm
Edgewood Forecast's Maytime Jr3 275 Feb 863 43 9866 465
Edgewood Peer's Blossena Jr3 207 Feb 838 38 8203 362
Edgewood Peer's Dimple Jr3 273 Feb 644 40 9169 507
Edgewood Peer's Gem Sr3 206 Feb 800 34 7353 306
Edgewood Peer's Tilda Sr3 281 Feb 425 26 7789 437
Edgewood's Maytime 7 114 Feb 1229 58 5330 241
Edgewood's Mystery Jr4 336 Feb 850 40 12975 576
Edgewood's Peer's Eileen Jr3 243 Feb 873 55 9107 502
Edgewood's Peer's Iola Sr3 114 Feb 1327 63 5360 230

Stevens, Mark W., Norman's Kill Farm, Glenmont, N. Y.
Anchor's May Girl Sr3 90 Feb 974 48 3456 161
Anchor's Sun Down Jr4 59 Feb 1387 59 3026 127
S. Langwater Anchor D. Sundown Tina
Dainty Steadfast's Dora Jr2 100 Feb 937 51 3592 172
Defiance's Lila 6 223 Feb 1098 52 10652 465
Rex's Betty Jane 9 58 Feb 1246 65 2575 131
S. Carpatha's Rex D. Bournedale Betty Jane
Victor's Betty Ann Jr3 77 Feb 1173 56 3284 142
S. Coronation Victor D. Beechford's Betty Ann
Victor's Damsel 6 199 Feb 949 50 7667 361
Victor's Flight Jr3 108 Feb 1007 48 4262 194

§Stiles, Charles H., Greenacre Farms, Moira, N. Y.
†Greenacres Monterey Sr2 174 Feb 677 30 4668 198

§Stiles, Charles H. & H. Lyndon, Greenacre Farms, Moira, N. Y.
†Greenacres After All Jr2 181 Feb 784 42 5590 264
†Greenacres Bianchi Sr2 198 Feb 781 34 6181 269
†Greenacres Completion Sr2 190 Feb 749 40 4933 247
†Greenacres Rangoon Jr2 177 Feb 792 32 5364 222
†Greenacres Retardo Sr2 71 Feb 1272 50 3060 126
S. McDonald Farms Excelsior D. Greenacres Rondo
†Greenacres Reveille Sr3 150 Feb 920 41 5719 244

§Stilson, Ward & Harris, Omer & Sons, Springlake Farm, Anderson, Ind.
†Ver-Lo-Lew Queen's Romola Jr2 66 Feb 747 32 1799 76
S. Libensam Levity Rose King D. Yellow Creek Queen's Nora
†Yellowgold Pat's Penny Sr2 131 Feb 570 32 3211 165

Stoddard, James A., Simsbury, Conn. ARHT
Savery's Ida Jr2 333 Feb 379 19 8872 421

Stradley, Wilmer, Elk Manor Farm, North East, Md.
Elk Manor Annabel Sr2 326 Feb 797 42 11024 505
Elk Manor's Bluebell Sr2 365 Feb 173 10 11231 594
S. Valleywood Steadfast Hero D. Cherub's Royal Blue
Elk Manor's Charlow Sr3 365 Feb 232 14 11027 523
S. Rockingham Royal Charming D. Glow of Elk Manor
¶Elk Manor's Dorothy Jr3 106 Feb 812 39 3427 159
Elk Manor's Katrina Jr3 319 Feb 663 39 11514 547
*Elk Manor's Katy Sr4 365 Feb 426 19 15288 642
S. Valleywood Steadfast Hero D. Kathleen of Elk Manor
Elk Manor's Rebecca Jr2 347 Feb 662 34 10858 508
Elk Manor's Royal Bessie Sr2 331 Feb 827 37 12401 525

§Street, Harold P., Farm Fields, Wytheville, Va. ARHT
*†Benton's Bisbee 6 68 Jan 1172 51 2558 102
S. Wolfpen Nestor D. Benton's Queen Bess 2d
†Forge Hill Janred Jr4 133 Feb 686 27 3902 159
S. Tarbell Farms Royal Jan D. Forge Hill Budred
†Nadine of Gingko Lane 6 51 Dec 1127 51 1850 84
S. Fritzlyn Val Heir D. Fanya's Elaine

Stringfellow, W. B., Hillbright Farm, Chester, S. C.
Barber's Fawn Girl 11 59 Feb 1483 65 3035 146
S. Barber's Emblem Bob D. Barber's Lilly
Betty Jean's Violet 7 69 Feb 971 46 2421 111
S. Appin's Hunter D. Betty Jean of Hamilton Echo
Bright King's Betsy Sr3 318 Feb 1108 50 16387 699
Bright King's Dutchess Sr3 212 Feb 917 40 8493 396
Bright King's Gloria Sr4 296 Feb 976 44 14052 672
Clear View King's Annie Jr4 90 Feb 976 49 3376 169
Foremost Rose Sally 12 69 Feb 1313 51 2888 115
S. Hazelwood's Rotarian D. Bonnybrook Clara
Watershed's Victory 2d 5 90 Feb 1450 62 4600 196

Stringfellow, W. B., Jr., Hillbright Farm, Chester, S. C.
Buster's Golden Primrose 7 64 Feb 1335 54 2785 115
S. Ruby's Buster of Rodman D. Galaxy Gold's Primrose

§Strong, T. W., Stronghold Farm, Craftsbury Common, Vt.
Stronghold Dorcas Sr4 120 Feb 1498 58 6341 238

Stroud, Lawrence E., Jr., Stroudcrest Guernsey Farm, Richburg, S. C. ARHT
Tesla's Improver's Flora Sr3 365 Sept 444 20 7457 382
S. Quail Roost Improver D. Supersix's Tesla

Stroud, Wade H., Stroudcrest Guernsey Farm, Richburg, S. C. ARHT
Sunshine's Lucky Fern Jr3 362 Sept 154 7 8763 449
S. Quail Roost Lucky King D. Stroudcrest Leading Lady

§Stuart, Glenn, Mrs., Stuartdale, Bremen, Ind. ARHT
†Funny's May Day 8 62 Feb 1323 74 2667 158
S. Plain View Billy Boy D. Funny of Maple Grove Fur Farm
†Peggie of Stuartdale Jr2 56 Feb 962 38 1865 78
S. Foremost Brilliant D. White Oak Top Peggy

Suber, O. P. & Lemmon, R. H., Jr., Sonnylaine Farm, Whitmire, S. C. ARHT
Clyburn Butterfat Ann 8 114 Feb 1010 53 4482 228
*Fairlawn Cassandia 8 160 Feb 997 50 7231 365
Goldenrod's Eva 5 187 Feb 715 45 6336 349
†Hinson's Butterfat Violet 6 160 Feb 453 20 3630 167
*Hinson's Rosa 5 276 Feb 1006 66 12262 639
*Hinson's Viola 9 229 Feb 1010 52 10296 463
McDonald Farms Idaline Sr3 121 Feb 1094 53 5173 243
Sonnylaine Maxim Flower Jr2 126 Feb 735 44 3354 175
Sonnylaine Maxim Juanita Jr2 250 Feb 645 39 7173 366
Sonnylaine Maxim Magic Jr2 126 Feb 489 30 2583 137
Sonnylaine Maxim Mary Jr4 221 Feb 811 42 8808 411
Sonnylaine Maxim Princess Jr3 263 Feb 723 39 8428 408
Sonnylaine Maxim Rosette Jr3 102 Feb 857 47 3598 192
Sonnylaine Queen Margo Sr3 72 Feb 830 41 2233 106
S. Quail Roost King Don D. Quail Roost Maxim's Mary

Sutton, George O., Springhill Farm, Fairfax, Va.
*Lindy's Queen Lily 7 230 Feb 837 42 9298 434

§Swanson, E. G., Swanacres, Dowagiac, Mich. ARHT
*†Lockshore Choice's Alexandra 6 120 Feb 847 42 3889 194
*†Lockshore Noble's Joan 8 100 Feb 1021 55 4085 210
*†Swanacres Ultra May 5 305 Feb 526 32 9943 509
S. Lockshore Crystal Prince D. White Oak Nylarose
†Victoria Blossom of Swanacres Sr3 126 Feb 1070 61 5681 311
*†Walnut Manor Royal Jessie 11 305 Feb 756 38 13173 629
S. Lockshore King Royal D. Walnut Manor Ultra K. Elsie

Tanis, Jacob, Ideal Guernsey Farms, Augusta, N. J. ARHT
*¶Annamae of Rural Home 5 263 Feb 1121 60 11400 566
¶Beautella of Rose Point 6 300 Feb 409 21 9026 464
S. Foremost Lad of Rose Point D. Royal's Beauty of Rose Point
*Betsy of The Maples 6 312 Dec 350 16 9906 445
S. Aigler Farm Sultan D. Shirley Ann of The Maples
¶Betsy's Honey of Rural Home Jr3 75 Feb 1246 48 3163 124
S. Ideal's Gardenius' King D. King's Betsy of Rural Home
Bloom's Pet of Waterblest 5 326 Jan 887 45 14368 647
*¶Blue Bell of Spreading Elm 8 249 Jan 1041 53 9790 466
*¶Cadet's Ultra Pollyann 5 162 Feb 1178 46 7581 303
*¶Caprice of Woodside 5 254 Feb 1008 48 11789 524
¶Copeland Farm Dora Sr4 258 Feb 870 46 8581 442
Cream's Golden Connie Sr4 365 Feb 640 39 13728 710
S. Spring Grove's Golden Jason D. Pearl's Cream
¶Dispatch Girl 5 305 Dec 487 30 11685 601
S. Dispatch of Penn Villa D. Champion's Duke's Girl
¶Dot of Kurtzlyn Farms Jr3 126 Feb 1175 55 5819 272
S. Green Crest Sunny Duke D. Critchland Lady Kate
*Duchess Pride of Steinalfa 8 227 Feb 523 33 6353 369
East Vu Fanchett Jr3 334 Feb 561 31 8611 422
*East Vu Gallant Violet 6 200 Jan 1032 54 7638 367
*¶Elenor of Wayside Farm 7 233 Jan 734 34 8864 385
Elm Glade Honey Gal Jr4 225 Feb 926 44 8425 375
Ema Hilda Sr3 365 Dec 710 38 14175 716
S. Rose Lyn Viola's Valor D. Hilda of Painter Farm
Ethel's Mayona 5 338 Feb 630 38 10007 527
¶Evergreen Farm Lora 10 305 Feb 174 7 12057 532
S. Maradea Climax D. Doretta of Mara-Lena Farms 2d
*Fairlawn Dahlia 6 181 Feb 1127 68 8709 449
Fayona's Louise Sr4 227 Feb 810 34 7894 359
*¶Foremost Penelope 7 258 Feb 499 23 8803 375
*Foremost Rhona 5 343 Feb 316 16 9842 448
Franchester Saint Charm Jr3 306 Jan 808 36 13499 598
Gardenius' Grace 5 258 Feb 862 39 9546 409
¶Genevieve's Dawn Sr4 108 Feb 893 41 3857 171
S. Keene of Cappeldale D. Queen's Dorothy Genevieve
¶Green Crest Tilda 6 126 Dec 1284 72 5607 294
Guern-Zalee Golden Ruth Ann Sr4 243 Feb 564 31 6381 316
¶Hazel Kiwanis of Elm Echo Sr3 305 Jan 494 30 8633 527
S. Welcome In Fortifier D. Katey Kiwanis of Bexley
¶Ideal's Beacon's Nancy Jr2 44 Feb 986 44 1554 70
S. Ideal's Beacon D. Ideal's Regal's Nancy
Ideal's Betty 6 220 Feb 1089 42 9905 386
¶Ideal's Champ's Dina Jr2 151 Feb 683 38 3958 214
Ideal's Champ's Fairy Jr2 348 Dec 771 47 9846 526
¶Ideal's Champ's Lassie D. Jr2 295 Feb 535 34 6113 347
Ideal's Champ's Miriam Jr2 318 Feb 908 54 11800 634
¶Ideal's Champ's Rose Bud Jr2 125 Feb 694 41 3741 203
S. Ideal's Champ D. Rayland's Rose Bud
¶Ideal's Cherry Queen Jr4 305 Dec 898 40 12136 520
S. Rayland's Chief D. Cherry's Queen of Rayland
¶Ideal's Chief's Betty Jr2 53 Feb 939 37 1753 72
S. Ideal's Chief D. Milford's Pride Ruth's Betty
¶Ideal's Chief's Daisy Jr2 136 Feb 511 28 3073 144
S. Ideal's Chief D. Bloom's Daisy
¶Ideal's Chief's Golden Lee Jr2 305 Jan 214 15 7940 429
S. Ideal's Chief D. Ideal's Hopeful's Golden Lee
¶Ideal's Chief's Herada Jr2 38 Feb 1059 41 1438 58
S. Ideal's Chief D. Ideal's Hera
Ideal's Chief's Kathleen Jr2 258 Feb 701 36 7423 347
Ideal's Chief's Martha Jr2 354 Feb 850 48 11665 632
¶Ideal's Chief's Martha D. Jr2 34 Feb 1152 50 1370 59
S. Ideal's Chief D. Martha of Drake's Valley
¶Ideal's Chief's Queen Nellie Jr2 305 Jan 286 18 7072 423
S. Ideal's Chief D. Ideal's Queen Nellie
¶Ideal's Clarion's Bonny Jr2 136 Feb 941 42 4632 195
S. Ideal's Clarion D. Ideal's Peter's Bonny

¶Ideal's Clarion's Cherry Jr2 117 Feb 934 41 4174 172
s. Ideal's Clarion D. Ideal's Edward's Cherry
¶Ideal's Clarion's Emeranda Jr2 86 Feb 868 38 2706 120
s. Ideal's Clarion D. Ideal's Risbecq's Emeranda
¶Ideal's Clarion's Lassie Jr2 147 Feb 791 41 4107 183
¶Ideal's Clarion's Sophie Jr2 53 Feb 1077 44 2017 82
s. Ideal's Clarion D. Ideal's Noranda's Sophie
¶Ideal's Clarion's Wild Rose Jr2 136 Feb 647 30 3967 177
s. Ideal's Clarion D. Ideal's Nonpareil's Wild Rose
¶Ideal's Dairy Boy's Eiletta Jr2 151 Feb 621 34 3563 191
Ideal's Dairy Boy's Goldie Jr2 212 Feb 741 41 6357 301
Ideal's Dairy Boy's Pearlglo Jr2 212 Feb 744 49 6449 327
¶Ideal's Dairy Boy's Polly Sr2 81 Feb 770 43 2354 132
s. Ideal's Dairy Boy D. Ideal's Edward's Polly
Ideal's Dairy Boy's Rutheda Jr2 184 Jan 584 26 4139 173
¶Ideal's Dairy Boy's Superb Jr2 202 Feb 867 41 6795 316
*¶Ideal's Dictator's Eleneo Sr4 86 Feb 1582 81 4971 238
s. Florham Seven Oaks Dictator D. Ultra Eleneo of Hill Girt
¶Ideal's Dictator's Marg Jr2 143 Feb 1083 50 5660 251
s. Florham Seven Oaks Dictator D. Springdale Po Margerie
¶Ideal's Dictator's Starlet Sr3 93 Feb 1131 52 4148 196
s. Florham Seven Oaks Dictator D. Ideal's Hopeful's Starlight
¶Ideal's Dictator's Starlight Sr2 305 Feb 85 4 8951 451
s. Florham Seven Oaks Dictator D. Ideal's Jewel's Starlight
¶Ideal's Don's Rachel Jr3 191 Feb 969 48 7026 336
*¶Ideal's Duke's Fair Maiden 9 305 Jan 492 26 14762 721
s. Florham Grand Duke D. Ideal's Emperor's Fair Maiden
Ideal's Edward's Delilah 6 365 Feb 553 30 10023 509
s. Ideal's King Edward D. Ideal's Meadow Lea's Delilah
Ideal's Edward's Dorette Sr4 365 Feb 311 15 13196 615
s. Ideal's King Edward D. Ideal's Satellite's Dora
¶Ideal's Edward's Fancy Jr4 189 Feb 898 42 6049 281
¶Ideal's Edward's Ida Jr2 209 Feb 566 35 5091 272
¶Ideal's Edward's Reanna 5 164 Feb 1076 51 7232 325
¶Ideal's Edward's Verda Jr4 127 Feb 976 49 4604 231
s. Ideal's King Edward D. Ideal's Gardenius' Verda
*¶Ideal's Emperor's Susie 12 120 Feb 1060 55 4854 240
s. Chestnutwold Emperor D. Wasteland Morna
¶Ideal's Gardenius' Arabell Jr3 303 Feb 900 42 12376 532
¶Ideal's Gardenius' Bea Sr2 74 Feb 1244 50 3026 121
s. Langwater Gardenius D. Pine Bluff Bea
¶Ideal's Gardenius' Bell Jr3 112 Feb 971 44 4103 162
s. Langwater Gardenius D. Rutheda's Bell of Lone Pine
¶Ideal's Gardenius' Cherina Sr3 301 Feb 713 36 9830 474
*¶Ideal's Gardenius' Day 7 289 Feb 1123 54 13049 573
*Ideal's Gardenius' Donta 8 331 Dec 58 3 9754 435
s. Langwater Gardenius D. Sunnyside's Donta
*¶Ideal's Gardenius' Ella Lee 5 305 Jan 753 45 10723 544
s. Langwater Gardenius D. Ideal's Satellite's Ella
*¶Ideal's Gardenius' Golda Jr3 93 Feb 1335 61 4545 215
s. Langwater Gardenius D. Duke's Golda
¶Ideal's Gardenius' Gypsie Sr2 109 Feb 690 29 3078 118
s. Langwater Gardenius D. Ideal's King George's Gypsie
¶Ideal's Gardenius' Hopeful Sr4 249 Feb 1029 53 10393 483
*¶Ideal's Gardenius' Jane Sr4 282 Feb 670 32 9915 459
*¶Ideal's Gardenius' La Ruby 5 86 Feb 1679 73 5050 215
s. Langwater Gardenius D. Ideal's Golden Rufus's La Ruby
¶Ideal's Gardenius' Maid Sr3 46 Feb 1612 73 2620 112
s. Langwater Gardenius D. Ideal's King George's Maid
¶Ideal's Gardenius' Mary Lee 5 170 Feb 967 45 6989 330
*¶Ideal's Gardenius' Pearlette 6 305 Dec 1018 55 17148 809
s. Langwater Gardenius D. Ultra's Pearl of Rural Glade
Ideal's Gardenius' Pearline Jr2 365 Feb 315 16 8825 447
s. Langwater Gardenius D. Ideal's Satellite's Pearl
¶Ideal's Gardenius' Queen Jr2 135 Feb 1063 49 5300 230
¶Ideal's Gardenius' Rosa Sr2 176 Feb 354 20 2884 137
¶Ideal's Gardenius' Rosetta Jr2 59 Feb 1135 45 2350 93
s. Langwater Gardenius D. Ideal's King George's Rosetta
Ideal's Gardenius' Sal Jr2 219 Feb 800 36 6539 282
Ideal's Gardenius' Starbright Jr3 237 Feb 874 44 9330 442
Ideal's Gardenius' Susie Jr2 365 Feb 706 36 11434 544
s. Langwater Gardenius D. Ideal's King George's Susie
¶Ideal's Gay Boy's Dina 5 300 Feb 783 43 10891 537
¶Ideal's Gay Boy's Sophie 5 298 Feb 596 37 8680 460
*Ideal's Hera 6 365 Jan 598 29 18152 793
s. Lad of The Spurs' Butterfat D. Glenburnie Hera 2d
Ideal's Hopeful's Clara Bell Sr4 216 Feb 965 63 9143 537
*¶Ideal's Hopeful's Fair Maiden Jr4 50 Feb 1191 64 2154 106
s. Ideal's Gardenius Florillon D. Ideal's Duke's Fair Maiden
¶Ideal's Hopeful's Golden Sr3 305 Jan 537 25 8178 369
s. Ideal's Gardenius Florillon D. Ideal's Gardenius' Golden
Ideal's Hopeful's Jenny Jr3 365 Dec 266 14 12453 618
s. Ideal's Gardenius Florillon D. Brownlea Jenny
Ideal's Hopeful's La Lassie Jr4 365 Jan 740 44 11790 670
s. Ideal's Gardenius Florillon D. Ideal's Golden Rufus' La Lassie
¶Ideal's Hopeful's Lass 5 305 Feb 379 22 10549 532
s. Ideal's Gardenius Florillon D. Ideal's Satellite's Lassie
¶Ideal's Hopeful's Marylyn Jr4 202 Feb 662 39 5460 314
¶Ideal's Hopeful's Vera 5 242 Jan 950 48 9599 450
¶Ideal's Jenny of Rural Home Jr2 305 Jan 709 35 11366 538
s. Ideal's Gardenius' King D. Bo Peep of Rural Home
*Ideal's Jewel's Belle 6 237 Feb 1187 59 11376 561
*¶Ideal's Jewel's Donta 5 151 Feb 970 50 6537 320
s. Ideal's Jewel's Gardenius D. Ideal's Prince Clover's Donta
*Ideal's Jewel's Fanny Glen 6 99 Feb 1385 76 5651 275
s. Ideal's Jewel's Gardenius D. Ideal's Fanny Glen
*Ideal's Jewel's Loetta 5 159 Feb 1629 89 9663 540
*Ideal's Jewel's Rutheda Sr4 204 Feb 737 39 6914 325
Ideal's King George's Gratitude 5 243 Feb 811 36 7822 360
*¶Ideal's King George's Jewel 6 50 Feb 1499 62 2626 111
s. Ideal's King George D. Ideal's Satellite's Jewel
*Ideal's King George's Risbecq 5 365 Dec 440 27 15934 844
s. Ideal's King George D. Ideal's Satellite's Risbecq
¶Ideal's Knight's Beth Jr2 305 Feb 813 32 11701 475
s. Ideal's Knight D. E.'s Beth of Perley Farm
¶Ideal's L. D.'s Betty Butter Jr3 127 Feb 927 46 4403 207
s. Ideal's Lettie's Duke D. Betty's Butter of Elm Glade
¶Ideal's L. D.'s Ella Lee Jr2 160 Feb 700 35 4092 201
Ideal's L. D.'s Kate Jr3 365 Jan 214 11 12179 596
s. Ideal's Lettie's Duke D. Ideal's Richmond Kate
¶Ideal's L. D.'s Lady Jr2 136 Feb 776 42 3863 191
s. Ideal's Lettie's Duke D. Ideal's Satellite's Lady
¶Ideal's L. D.'s Lady Beauty Jr2 108 Feb 713 43 3241 179
s. Ideal's Lettie's Duke D. Ideal's Netoria's Lady Beauty
*¶Ideal's L. D.'s Lady Bessie 5 86 Feb 1177 58 3783 183
s. Ideal's Lettie's Duke D. Lonicera Lady Bessie
¶Ideal's L. D.'s Lassie Sr4 303 Feb 1041 65 13759 743
*Ideal's L. D.'s Lora 5 365 Feb 305 15 19576 892
s. Ideal's Lettie's Duke D. Evergreen Farm Lora
¶Ideal's L. D.'s Lorie Jr4 305 Feb 504 30 12276 655
s. Ideal's Lettie's Duke D. Evergreen Farm Lora
Ideal's L. D.'s Maggie 6 365 Jan 458 27 15277 851
s. Ideal's Lettie's Duke D. Maggie of Rural Home
¶Ideal's L. D.'s Midget Sr4 305 Jan 953 49 11084 537
s. Ideal's Lettie's Duke D. Midget's Rosy of Rural Home
*Ideal's L. D.'s Netoria 5 365 Jan 243 11 19462 848
s. Ideal's Lettie's Duke D. Marilea Gay Boy's Netoria
Ideal's L. D.'s Pearlette Jr2 365 Dec 673 34 14666 711
s. Ideal's Lettie's Duke D. Ideal's Satellite's Pearlette
*¶Ideal's L. D.'s Rose Jr4 293 Feb 1085 63 13328 635
Ideal's L. D.'s Starlet Sr4 44 Feb 1330 61 2035 93
s. Ideal's Lettie's Duke D. Ideal's Gardenius' Starlight
Ideal's L. D.'s Susie Jr2 317 Feb 1090 58 12490 616
¶Ideal's L. D.'s Verda Jr2 119 Jan 1061 42 4335 164
*Ideal's M. S. Princess Rose 6 365 Feb 269 13 18598 834
s. Ideal's Marguerite's Satellite D. Ideal's Gardenius' P. Rose
Ideal's Netoria's Ella Sr3 365 Dec 27 1 10406 524
s. Ideal's Netoria's Gardenius D. Ideal's Hopeful's Ella
¶Ideal's Netoria's Graceful 5 289 Feb 795 41 3692 479
¶Ideal's Netoria's Kathie Sr2 181 Jan 475 26 4298 217
¶Ideal's Netoria's Maggie Sr2 56 Feb 1119 49 2237 99
s. Ideal's Netoria's Gardenius D. Maggie of Rural Home
¶Ideal's Netoria's Peggy Jr2 198 Feb 647 35 5714 262
¶Ideal's N. G.'s Ramona 7 162 Jan 1076 52 6569 288
Ideal's Noranda's Beaconess Jr4 337 Feb 707 34 11841 534
¶Ideal's Noranda's Betty Jr3 305 Jan 390 20 14759 657
s. Ideal's Susie's Noranda D. Milford's Pride Ruth's Betty
¶Ideal's Noranda's Briar Rose Jr3 252 Feb 1161 58 11371 519
¶Ideal's Noranda's Cherub Jr2 139 Feb 1045 49 5015 233
*¶Ideal's Noranda's Dot Sr3 305 Dec 381 21 12601 618
s. Ideal's Susie's Noranda D. Ideal's Grand Duke's Dot
¶Ideal's Noranda's Elen Sr2 130 Feb 621 30 3522 157
s. Ideal's Susie's Noranda D. Ideal's Jewel's Elen
†Ideal's Noranda's Kate Jr4 77 Feb 1247 58 3570 169
s. Ideal's Susie's Noranda D. Ideal's Satellite's Kate
¶Ideal's Noranda's Lady Jane Jr2 202 Feb 831 48 5914 332
*Ideal's Noranda's Susie Sr3 341 Feb 1025 65 15732 842
Ideal's Peter's Betty May Sr3 161 Feb 1414 69 8851 385
Ideal's Peter's Bonny Jr4 189 Feb 1046 55 7856 383
Ideal's Peter's Bonny Lee Jr3 220 Feb 587 30 6499 325
¶Ideal's Peter's Emily Jr3 185 Feb 660 35 5233 264
*¶Ideal's Peter's La Ruby Sr3 59 Feb 1424 55 2990 115
s. Ideal's Fanny Sheen's Peter D. Ideal's Golden Rufus's La Ruby
*Ideal's Peter's Pearl 7 354 Feb 367 22 11991 621
*¶Ideal's Regal Emeranda 6 44 Feb 1386 62 2162 99
s. Ideal's Gardenius' Regal D. Ideal's Satellite's Emeranda
¶Ideal's Regent's Mona Jr2 151 Feb 783 42 4351 217
*¶Ideal's Reveller's Daughter 8 305 Feb 486 24 10863 535
s. Ideal's Cynthia's Reveller D. Ideal's Satellite's Daughter
¶Ideal's R. G. Lassie Jr4 212 Feb 702 40 6611 357
¶Ideal's Risbecq's Arvellina Jr2 305 Jan 750 44 9408 498
s. Ideal's Risbecq's Gardenius D. Ideal's Arvella Olson
¶Ideal's Risbecq's Beth Jr2 151 Feb 713 36 3955 178
Ideal's Risbecq's Betty Jr2 365 Jan 607 31 12251 578
s. Ideal's Risbecq's Gardenius D. Ideal's Betty
¶Ideal's Risbecq's Betty Butter Jr3 90 Feb 1071 46 3714 162
s. Ideal's Risbecq's Gardenius D. Ideal's Betty's Butter
*¶Ideal's Risbecq's Daymaid Sr4 125 Feb 1148 54 5732 250
s. Ideal's Risbecq's Gardenius D. Ideal's Gardenius' Daymaid
¶Ideal's Risbecq's Dora Sr2 109 Feb 1016 51 4088 189
s. Ideal's Risbecq's Gardenius D. Ideal's Independent Dora
¶Ideal's Risbecq's Dot Jr2 136 Feb 838 45 4123 198
s. Ideal's Risbecq's Gardenius D. Ideal's Grand Duke's Dot
¶Ideal's Risbecq's Eiletta Jr2 136 Feb 689 41 3552 192
s. Ideal's Risbecq's Gardenius D. Ideal's Satellite's Eiletta
Ideal's Risbecq's Janice Jr4 164 Feb 924 58 6582 345
¶Ideal's Risbecq's Jewelette Sr3 96 Feb 1130 60 4130 216
s. Ideal's Risbecq's Gardenius D. Ideal's Satellite's Jewelette
¶Ideal's Risbecq's Lass Jr2 136 Feb 720 41 4062 199
s. Ideal's Risbecq's Gardenius D. Knight's Lassie of Fairview
¶Ideal's Risbecq's Lora Jr2 140 Feb 847 44 4811 227
*¶Ideal's Risbecq's Maggie Jr3 203 Feb 683 35 6546 323
¶Ideal's Risbecq's Myrna Jr2 117 Feb 767 38 3542 157
s. Ideal's Risbecq's Gardenius D. Ideal's King George's Myrna
¶Ideal's Risbecq's Netoria Sr4 86 Feb 1130 57 3806 191
s. Ideal's Risbecq's Gardenius D. Ideal's L. D.'s Netoria
¶Ideal's Risbecq's Rosie Jr2 197 Feb 417 24 4485 237
Ideal's Risbecq's Sally Jr3 328 Feb 572 30 10417 514
¶Ideal's Risbecq's Superb Sr4 202 Feb 709 41 6330 352
¶Ideal's Rose Jewel's Rose Sr3 32 Feb 1370 65 1526 72
s. Ideal's Rose Jewel D. Ideal's M. S. Princess Rose
*¶Ideal's Satellite's Belle 9 305 Feb 328 19 10649 526
s. Langwater Satellite D. Villa of Rural Glade 3d
¶Ideal's Satellite's Carrina 5 305 Feb 46 2 8327 430
s. Langwater Satellite D. Jewel's Carrie
Ideal's Satellite's Cherie Jr2 334 Feb 1013 52 12486 616
*¶Ideal's Satellite's Emeranda 8 289 Feb 744 37 11054 499
*¶Ideal's Satellite's Fanny 9 305 Jan 68 4 11621 627
s. Langwater Satellite D. Maple Lane Marian
Ideal's Satellite's Florette 5 243 Feb 440 23 6567 315
¶Ideal's Satellite's Goldie Sr4 269 Feb 694 40 8370 464
¶Ideal's Satellite's Jennifer Jr3 289 Feb 747 43 9956 500
¶Ideal's Satellite's Kathrin 6 304 Feb 897 60 11250 621
Ideal's Satellite's Kathy 5 232 Feb 706 41 7175 407
Ideal's Satellite's Katydid Sr4 255 Feb 623 41 7935 477
¶Ideal's Satellite's Lady Jane 5 189 Feb 893 44 5917 299
*Ideal's Satellite's Marietta 8 243 Feb 891 44 9971 471
Ideal's Satellite's Mirth Sr4 341 Feb 721 36 13700 651
¶Ideal's Satellite's Pauline Jr3 305 Feb 380 23 9137 487
s. Langwater Satellite D. Ideal's Peter's Pearl
Ideal's Satellite's Pearlglo Jr4 361 Feb 773 45 13594 717
Ideal's Satellite's Ruth 5 365 Jan 404 27 10079 602
s. Langwater Satellite D. Raemelton Ruth
*¶Ideal's Satellite's Susie 6 84 Jan 1600 70 4411 200
s. Langwater Satellite D. Ideal's Emperor's Susie
¶Ideal's Senator's Golda Jr2 136 Feb 729 42 3817 193
s. Ideal's Senator Lad D. Ideal's Satellite's Golda
¶Ideal's Senator's Katrinka Jr2 39 Feb 1242 56 1688 76
s. Ideal's Senator Lad D. Ideal's Satellite's Katrinka
¶Ideal's Senator's Sally Jr2 119 Jan 966 47 3754 167
¶Ideal's Senator's Susie Jr2 136 Feb 1030 49 5109 241
s. Ideal's Senator Lad D. Ideal's Satellite's Susie
¶Ideal's Sheik's Dawn 5 76 Feb 1362 60 3610 158
s. Ideal's Miriam's Sheik D. Ideal's Grand Duke's Dawn
¶Ideal's Strongard's Ida Sr3 84 Feb 1189 59 4014 175
s. Ideal's Strongheart Gardenius D. Ideal's Prince's Ida
Ideal's Strongard's Lucy Jr2 353 Feb 834 49 11503 544
Ideal's Strongard's Netoria Sr2 329 Feb 688 40 9144 519

¶Ideal's Strongard's Pearl Jr4 127 Feb 1120 51 5602 243
S. Ideal's Strongheart Gardenius D. Ideal's Satellite's Pearl
¶Ideal's Strongard's Reanna Jr3 35 Feb 1451 64 1782 79
S. Ideal's Strongheart Gardenius D. Ideal's Prince's Reanna
Ideal's Supreme Jessie Jr2 350 Feb 696 43 10274 576
¶Ideal's Supreme's Golda Sr3 35 Feb 1327 62 1620 78
S. Ideal's Supreme D. Ideal's Satellite's Golda
¶Ideal's Supreme's Goldie Jr2 73 Feb 1116 55 2996 137
S. Ideal's Supreme D. Duke's Golda
¶Ideal's Supreme's Lady Beauty Jr3 143 Feb 1047 59 5872 319
¶Jane of The Twin Pines Sr4 305 Dec 825 49 12835 698
S. Raemelton King of Twin Pines D. Jane of Lawndale
*¶Jobetty's Ruthanna 6 150 Feb 1001 48 6102 306
*Ken-Edin Monita Sr4 219 Feb 874 50 7960 422
*¶Lady of Kurtzlyn Farms 6 126 Feb 1594 79 7284 319
*¶Leafy-Alfa Allice 6 77 Jan 1355 61 3524 171
S. Warel White Face D. Leafy-Alfa Star
*¶Lincoln Way Afrirouge 6 118 Feb 1261 58 6060 300
S. Maple Lane Ultra Africander D. Lincoln Way Rose Rouge 2d
*Lone Pine Marilyn 5 323 Feb 761 39 12453 603
Louise's Bessie Jr4 354 Feb 67 4 9525 495
S. Ideal's Satellite's Emperor D. Summitstead's Louise
¶Louis' Marie Jr4 146 Feb 942 55 5731 316
¶Lucy's Jane of Spring Walk 5 25 Jan 1178 58
S. Leafy-Alfa White Face's Climax D. Spring Walk Lucy
¶Lulu Bell of Rural Home Jr3 85 Feb 1142 54 3509 164
S. Ideal's Gardenius' King D. Regular's Shirley of Rural Home
¶Manton Dale Kathryn 10 305 Jan 809 41 11222 518
S. Ivyngton's Plato D. Manton Dale Frances
¶Maradea Corking Butter Maid Jr4 305 Jan 222 10 12424 547
S. Raemelton Royal Corking D. Maradea Buttercup
*¶Maradea Preeminent Fannie 5 126 Feb 1482 67 6712 285
Marigold Beaut 7 365 Dec 245 12 14044 588
S. Colonel Marigold D. Beauty of Mount Air
*¶Mary-Belle of Spreading Elm Jr4 38 Feb 1646 72 2178 101
S. Franchester Regular D. Nancy of Spreading Elm
*¶Mary Jane or Spring Walk 11 79 Feb 1926 86 5304 227
S. Magnetta's Prince D. Queen's Lassie of Spring Walk
¶Merry Climax Beauty Sr4 305 Feb 63 3 9754 517
S. Brownlea Merry Climax D. Duke's Leader's Beauty
*¶Molly of Spreading Elm 7 305 Jan 124 7 10699 590
S. Franchester Regular D. Champion's Clara
*¶Polly Ann of Rural Home 7 305 Jan 34 2 7356 401
S. Avalon King Tulip D. Polly of Rural Home
¶Prince's Abbie of Cowham Farm Jr3 305 Jan 702 32 11345 478
S. Prince Rex of Cowham Farm D. Golden Abbie of Cowham Farm
*Quincy Ultra Wild Rose 8 219 Feb 1295 53 12611 517
*¶Rayland's Rosalee 6 252 Feb 734 43 9378 482
¶Rex's Lady of Avalon 5 255 Feb 709 46 8823 500
*Rock Creek Pretoria Jr4 334 Feb 495 30 13160 638
*¶Rock Creek Pretty Jr4 174 Jan 1143 53 7274 334
*¶Rock Creek Superb 5 249 Jan 874 44 9486 449
*¶Rose Lyn Iola 6 189 Feb 1400 64 10089 428
¶Royal Lily of Spring Dale 6 305 Jan 306 18 11979 632
S. Daisy's King of Brook Dale D. Elm Spring's Beauty 2d
¶Royal Tishia of Winding Brook 7 271 Jan 396 21 10834 481
S. Raemelton Royal Challenge D. Fawn Tishia of Chestermark
Russada Joan 5 365 Feb 538 25 12767 589
S. KoKosing's Valor D. Russada Nancy
Sally of Dalton Jr4 319 Feb 601 28 10138 453
Satellite's Lady Sally Sr4 365 Feb 318 18 13823 713
S. Satellite's Boneta's Prince D. Sir Robert's Lady Polly
¶Searchlight's Queen Lady Sr4 305 Dec 32 1 10732 518
S. Searchlight of Brookdale D. Nobby Nole Queen
¶Sheik's Corlie of Spring Dale Jr3 136 Feb 1124 51 5786 268
Spot's Whittie Sr4 258 Feb 930 54 10678 561
¶Springdale Golden Glorianna 5 202 Feb 948 36 7698 330
Springdale Golden Lady 5 258 Feb 869 43 10010 474
¶Springdale Villa May Sr3 305 Dec 87 4 10455 447
S. Villa-Way Marshall D. Springdale Golden Marie
*Spring Hill Lustre 9 302 Jan 774 38 11547 522
Summitstead's Lucia's Pal 6 210 Jan 1010 50 8270 397
¶Summitstead's Nell 6 305 Feb 568 29 12660 578
S. Summitstead's Knight D. Summitstead's Dawn
¶Triumph's Clara Sr3 59 Feb 1309 59 2750 121
S. Penn Villa's Triumph D. Triumph's Cloe of Maple Grove
Triumph's Cloe of Maple Grove Sr4 365 Dec 848 44 18921 832
S. Penn Villa's Triumph D. Valant's Cloe of Maple Grove
¶Triumph's Princess 7 147 Feb 1219 43 6316 216
Triumph's Roselyn Jr4 225 Feb 856 44 8153 420
*Verna Mae of Brook Dale 7 365 Feb 577 27 15386 665
S. Tarzan of Lone Pine D. Alice May of Lone Pine
Warel N. Bessie 7 323 Jan 895 45 13155 620
*¶Warel Nelda 7 305 Feb 361 19 9832 475
S. Gayhead's Noble D. Warel Tulip
*¶Welcome Lane's Mae Sr4 39 Feb 1454 74 1975 104
S. Lybarger's Searchlight D. Willow Brook's Lena Mae
Welcome Lane's Mary Sr3 321 Feb 1184 67 16519 847
Welcome Lane's Spotlight Jr2 227 Feb 586 30 5484 262
¶Welcome Lane's Star Jr3 297 Feb 958 52 11329 574
¶Willow Brook's Pinkie 7 352 Feb 691 34 11282 563
*¶Willow Brook's Starlight 8 192 Feb 1113 48 8728 356
¶Yvonne's Beauty 7 322 Feb 666 37 9854 513

Tanis, Jacob, Jr., Ideal Guernsey Farms, Augusta, N. J. ARHT
Ideal's Dictator's Risbecq Sr3 202 Feb 1129 56 9447 456

Tanis, John, Ideal Guernsey Farms, Augusta, N. J. ARHT
¶Ideal's Clarion's Fantine Jr2 83 Jan 896 39 2773 116
S. Ideal's Clarion D. Ideal's Edward's Fantine
*¶Ideal's Edward's Fanny Lee 5 67 Feb 1533 66 3691 155
S. Ideal's King Edward D. Ideal's Satellite's Fanny
¶Ideal's Edward's Wilma Jr2 136 Feb 1104 65 5534 298
S. Ideal's King Edward D. Ideal's Satellite's Fanny
*¶Ideal's Strongard's Fanny Sr3 59 Dec 1831 84 3443 155
S. Ideal's Strongheart Gardenius D. Ideal's Edward's Fanny

Tarbell, Gage E., Est., Tarbell Guernsey Farms, Smithville Flats, N. Y.
†Tarbell Bright Begonia Jr2 187 Feb 671 37 5409 267
†Tarbell Bright Betsy Jr2 131 Feb 666 29 3567 164
†Tarbell Bright Elida Sr2 136 Feb 782 37 4415 201
†Tarbell Bright Eloise Jr2 280 Feb 714 37 8176 398
†Tarbell Bright Erica Sr2 60 Feb 1065 48 2262 113
S. Antietam Bright Lad D. Tarbell Farms Peerless Esther
†Tarbell Bright Eugenie Sr3 115 Feb 909 41 4392 208
†Tarbell Bright Letitia Jr2 162 Feb 790 45 5356 276
†Tarbell Bright Prue Jr2 133 Feb 692 35 3881 183
†Tarbell Bright Radiance Sr2 121 Feb 705 34 3424 148
†Tarbell Bright Val Jr2 185 Feb 664 28 5055 220
Tarbell Farms Peerless Bess 5 352 Feb 577 33 10856 522
*Tarbell Loyal Harriet Sr3 163 Feb 1007 55 7278 383
Tarbell Loyal Patria Sr4 97 Feb 1002 47 3795 169
*¶Tarbell Peerless Balsam Sr3 88 Feb 1242 54 4106 219
S. Foremost Peacemaker D. Tarbell Farms Royal Betsy
†Tarbell Peerless Emerita Sr2 157 Feb 731 41 4671 245
†Tarbell Peerless Estrella Jr2 124 Feb 774 35 3552 165
†Tarbell Peerless Florinda Jr2 138 Feb 742 33 4002 176
†Tarbell Peerless Lady Jane Jr2 200 Feb 746 43 6162 347
*¶Tarbell Peerless Larch Sr3 102 Feb 1376 61 5404 265
S. Foremost Peacemaker D. Tarbell Farms Royal Lavender
†Tarbell Peerless Larue Jr2 123 Feb 814 36 3734 179
†Tarbell Peerless Lavender Jr2 204 Feb 651 31 5657 249
†Tarbell Peerless Leta Sr2 270 Feb 783 36 8165 380
†Tarbell Peerless Melinda Jr2 65 Feb 788 38 1872 84
S. Foremost Peacemaker D. Tarbell Farms Noble Melinda
†Tarbell Peerless Mercedes Sr2 204 Feb 748 42 6324 349
†Tarbell Peerless Narca Jr2 265 Feb 662 35 8160 406
Tarbell Peerless Pandora Jr2 365 Feb 279 12 7713 322
S. Foremost Peacemaker D. Tarbell Farms Majestic Pride
†Tarbell Peerless Patricia Jr2 48 Feb 984 35 1635 62
S. Foremost Peacemaker D. Tarbell Loyal Patria
†Tarbell Peerless Rena Sr4 180 Feb 826 43 6445 331
†Tarbell Peerless Reverie Jr2 135 Feb 891 37 4630 201
†Tarbell Peerless Rosette Sr2 163 Feb 640 34 4503 230
†Tarbell Peerless Ruby Jr3 144 Feb 732 34 4943 234
*†Tarbell Peerless Siren Sr3 216 Feb 762 43 7421 379
†Tarbell Peerless Sue Eloise Sr2 186 Feb 557 32 4710 233
†Tarbell Peerless Wilhelmina Jr2 188 Feb 770 37 5699 267
*¶Tarbell Radiant Betsy 5 88 Feb 1707 62 5237 222
†Tarbell Radiant Blanchette Jr2 291 Feb 503 28 7227 354
†Tarbell Radiant Elodie Sr2 231 Feb 749 30 7174 296
†Tarbell Radiant Lucia Jr2 51 Feb 1118 49 2018 93
S. Tarbell Farms Noble Leader D. Tarbell Farms Peerless Lucia
†Tarbell Radiant Mabelle Sr3 151 Feb 725 37 4764 215
†Tarbell Radiant Melba Sr2 177 Feb 886 41 6069 277
*†Tarbell Radiant Pride Sr4 136 Feb 1020 39 5646 226
S. Tarbell Farms Noble Leader D. Tarbell Farms Peerless Pride
†Tarbell Radiant Saidee Jr2 305 Feb 292 17 8021 388
S. Tarbell Farms Noble Leader D. Tarbell Farms Peerless Saidee
†Tarbell Radiant Sonia Jr2 291 Feb 652 35 8006 381
†Tarbell Radiant Vianna Jr2 305 Feb 254 15 7960 418
S. Tarbell Farms Noble Leader D. Tarbell Farms Peerless Vianna
*†Tarbell Radiant Vidette Sr4 60 Feb 1468 60 3016 131
S. Tarbell Farms Noble Leader D. Tarbell Farms Ultra Viola
†Tarbell Regal Leatrice Jr2 163 Feb 731 38 4748 237
†Tarbell Regal Nona Sr3 121 Feb 829 36 4036 178

Taylor, William M., Glendale Guernsey Farm, Slingerlands, N. Y. ARHT
*¶Belle Rilma of Glendale Jr4 90 Feb 1039 62 3785 212
¶Flash's Buttercup of Glendale Jr4 175 Feb 842 43 6749 308
¶Flash's Faithf of Glendale Jr2 101 Feb 1151 48 4198 165
¶Flash's Geraldine of Glendale Sr3 181 Feb 796 39 6008 297
*¶Flash's Kate of Glendale 9 305 Feb 14 12337 642
S. Masterpiece's Flash D. Cathedral Constance Kate
¶Romance Rilma of Glendale Jr4 305 Feb 479 30 11258 600
S. Cathedral Charles Rilma D. Hylan Cottage Romance
*¶Velma of Glendale 11 103 Feb 1066 52 5066 242
¶Vik's Hope of Glendale Sr2 170 Feb 806 41 5807 281

§Thompson, Reynold, Whites Bridge Farm, Fresno, Calif.
†Ellwood Rudy's Mayflower Jr3 266 Feb 600 41 7508 420

§Thompson, Reynold, Mr. & Mrs., Whites Bridge Farm, Fresno, Calif.
†Norbeau's Valentine 6 257 Feb 701 46 8931 486

§Thompson, Velma, Whites Bridge Farm, Fresno, Calif.
†Whites Bridge Doug's Diane Jr2 243 Feb 729 41 7967 429

Traxler, L. G., Traxdale Farms, Chesnee, S. C. ARHT
*Clear Springs' Val's Maid Jr3 290 Feb 605 44 8017 473
Medford's Cricket of Connemara Sr2 194 Feb 918 36 6844 267
Sunshine's Lucky Sarah Jr3 123 Feb 1010 48 4567 209
Traxler's Ideal Maid Jr3 110 Jan 820 37 3186 155

§Tucker, Gertrude L. C., Elgercon Farm, Willoughby, Ohio. ARHT
Gay Jessica of Elgercon Jr4 285 Feb 684 34 8810 409
Mazie of Elgercon 6 243 Feb 512 27 5959 278
Mona Sue of Elgercon 7 342 Feb 650 35 11590 521
*Snow Ball of Elgercon 11 273 Feb 722 36 9661 426
Vaillant's Gerlee of Elgercon Sr4 333 Feb 340 22 7682 401

Turner & Duvall, Calder Farm, Parkton, Md.
¶Calder Farm Contentment 7 76 Feb 1359 59 3627 160
¶Calder Farm Marie 12 96 Feb 926 47 3414 166
¶Calder Farm Olive May Sr4 93 Feb 1187 58 4104 176
¶Calder Farm Pep 7 96 Feb 1117 64 4136 197

Tussing, L. Benton, Marben Ford Farm, Reynoldsburg, Ohio. ARHT
¶Fairview's Cora Jane Sr2 86 Feb 1043 41 3142 128
S. Raemelton Corking Dominant D. Fairview's Beverly
†Marben Ford Anna Sr3 247 Feb 346 21 4445 256
¶Marben Ford Arbutus Sr3 78 Feb 1038 46 3069 139
S. Franchester Kismet D. Benton's Arbutus
¶Marben Ford Bonnie Lass Jr2 196 Feb 747 33 5733 246
¶Marben Ford Circe 2d Jr3 253 Feb 558 31 7326 359
¶Marben Ford Kate Jr2 85 Feb 874 48 2762 141
S. Silver Forest Sovereign D. Royal Andy's Kay of Braeside
*¶Marben Ford K. Bonnie 6 213 Jan 1073 45 9258 390
¶Marben Ford K. T. Jr2 264 Feb 459 25 5895 301
†Marben Ford May Jr4 137 Feb 488 26 3262 183

Twombly, Ruth V., Florham Farm, Madison, N. J.
Florham C. Abbie Jr2 172 Feb 712 44 5006 271
Florham C. Alice Jr2 173 Feb 603 36 4315 236
*¶Florham Geraldine Sr4 113 Feb 1176 51 5382 233
*Florham Golden Princess 6 172 Feb 1112 53 7848 337
Florham Jeannette Jr3 151 Feb 926 42 5886 271
Florham Lou 5 172 Feb 1015 41 7029 264
Florham Nora Jr4 120 Feb 935 41 4514 194
S. Langwater Ptolemy D. Florham Lenore
Florham Queenie Girl Sr2 313 Feb 646 37 9018 447
*Florham Queen May 7 138 Feb 1207 50 6942 275
*Florham Remembrance 8 365 Jan 31 1 12888 601
S. Langwater Country Gentleman D. Florham Keepsake
*Florham Rutila 7 151 Feb 1203 54 7314 319

§Valley Gem Farms, Arlington, Wash. ARHT

*†Valley Gem Celia	6	267	Feb	688	41	9684	428
*†Valley Gem Confidence	Jr4	305	Jan	472	23	11726	534
s. Valley Gem Banker	D. Valley Gem Della						
*†Valley Gem Coretta	Sr4	287	Feb	613	38	10162	505
*†Valley Gem Curious	Sr4	305	Feb	240	11	11421	503
s. Valley Gem Banker	D. Valley Gem Elinor						
†Valley Gem Happy Girl	Sr2	79	Feb	735	34	2451	107
†Valley Gem Hedda	Jr2	116	Feb	803	37	3688	155
†Valley Gem Hedvig	Jr2	65	Feb	775	34	1788	75
s. McDonald Farms Hector	D. Valley Gem Icing						
†Valley Gem Heiress	Jr2	305	Feb	526	32	7569	379
s. McDonald Farms Hector	D. Valley Gem Clotilda						
†Valley Gem Helpful	Sr2	116	Feb	970	45	4293	188
†Valley Gem Hill Girl	Sr2	131	Feb	625	32	3372	154
†Valley Gem Jemima	Jr2	131	Feb	684	27	3654	154
†Valley Gem Panocha	Jr3	74	Feb	899	40	2571	115
s. Western Glow Prediction	D. Valley Gem Bon Bon						
†Valley Gem Papoose	Jr3	305	Feb	111	5	9045	394
s. Western Glow Prediction	D. Valley Gem Cowiche						
†Valley Gem Party Girl	Sr3	105	Feb	828	42	3335	167
†Valley Gem Rarity	Jr3	96	Feb	998	47	3909	192
s. Farmlands Royalmost	D. Valley Gem Cameo						
†Valley Gem Rita	Jr3	97	Feb	950	37	4172	189
s. Farmlands Royalmost	D. Valley Gem Icing						
†Valley Gem Roccha	Jr3	90	Feb	930	40	3505	153
†Valley Gem Roxy	Jr3	101	Feb	1353	61	5172	228

§Van Horn, Duane, Bakersfield, Calif.

†Ollimac Baron's Ramah	Jr2	229	Feb	664	37	5691	280

§Van Horn, Keith W., Sabetha, Kans. ARHT

†Vansdale Hercules' Grace	Jr2	57	Feb	988	45	1982	95
s. Skyline Hercules	D. Vansdale Crusader's Julia						
†Vansdale Hercules' Mary	Jr2	88	Feb	857	43	2814	137
†Vansdale Hercules' Mirth	Sr2	84	Feb	1031	56	3149	166
†Vansdale Hercules' Pride	Jr2	108	Feb	741	34	2900	127
†Vansdale H. Stardust	Jr4	117	Feb	895	46	4089	204
†Vansdale Reliance's Gay	Jr2	82	Feb	742	33	2283	109

§Van Sant, H. M., Loreland Farm, Vandalia, Ill.

†Fer-Mack Lucy	7	65	Feb	985	44	2276	101
s. Lindenhurst Brightness King	D. Maple Side Lorene						
†Fer-Mack Thelma	7	183	Feb	911	43	6685	305
†Loreland Barbara	6	305	Jan	166	9	11592	482
s. Greenlea Hope's Richmond	D. Bell of Barbara						
†Loreland Dimple	Jr3	84	Feb	771	34	2426	104
s. Florham Ptoleman	D. Loreland Dinah						
†Loreland Gail	9	305	Feb	32	1	9226	399
s. Meredith Commander	D. Evergreen Gratitude						
†Loreland Lavonne	6	132	Feb	708	33	4005	196
s. Meredith Commander	D. Evergreen Loraine						
†Loreland May	5	153	Feb	491	20	4006	189
†Loreland Princess Carolyn	Sr2	146	Jan	801	42	4258	192
s. Florham Ptoleman	D. Loreland Carolyn						
†Loreland Princess Lassie	Sr2	101	Feb	770	31	2875	118
s. Florham Ptoleman	D. May's Oskaloosa Lassie						
*†Loreland R. Pearl	Sr3	305	Feb	201	15	6587	359
s. Langwater Richmond	D. Barbara's Pearl						

Virginia Polytechnic Institute, Blacksburg, Va.

†V. P. I. Glamour's Charm	6	154	Feb	818	38	6272	295
†V. P. I. Maxim Cassie	6	181	Feb	588	32	4983	260
†V. P. I. Maxim Ethel	Jr4	175	Feb	662	41	5062	290
†V. P. I. Maxim's Dainty	Sr4	175	Feb	698	35	5593	268

§Voge, G. Charles & Son, Windy Heights Farms, West Alexandria, Ohio. ARHT

†Golden S. Ethel	Sr2	125	Feb	655	32	3544	157
†Golden S. Tulip	Jr2	158	Feb	640	28	4128	177
†Lily of Windy Heights	7	304	Feb	714	34	10556	440
†Royal Crest Golden Rose	Jr3	158	Feb	584	32	4422	218
†Royal Crest Mary Ann	Sr3	59	Feb	940	47	2022	98
s. Maple Lane Jacquelin's King	D. Dun-Roven Merry Bell						
†Windy Heights Beulah	Jr3	158	Feb	629	31	4570	209
†Windy Heights' Brenda	7	114	Feb	743	38	3580	184
s. Duke of Mt. Meadow Farm	D. Studebaker Farm's Bridesmaid						
†Windy Heights Gwendolyn 2d	Jr3	90	Feb	1007	57	3520	179
†Windy Heights Liza	Sr2	133	Feb	592	36	2849	157
Windy Heights' Lizette	6	326	Feb	446	29	9168	490
†Windy Heights Salome	Jr2	180	Feb	526	28	4071	182
†Windy Heights Ultra	Sr2	90	Feb	838	43	2746	127

Voigt, R. P., Roselawn Guernseys, Jeffersonville, Ind.

†Crescent Esther Queen	Jr4	145	Feb	701	33	4606	213
Lady Trixie of Wheeler Farms	5	362	Feb	684	39	13912	622
†Martha's Rose Blossom	6	199	Feb	768	35	6378	290
¶Mermar's Fashion	Jr3	286	Jan	487	26	10095	473
†Mermar's Paula	Jr2	83	Feb	790	36	2336	112
s. Paragon Cavalier	D. Beauty of Honeysuckle Farm						
Roselawn Princess Mary	Jr2	249	Feb	649	41	7141	383
†Roselawn Princess Scholastica	Jr2	202	Feb	638	39	5230	287
Roselawn Ruth's Catherine	Jr2	53	Feb	1081	55	2105	103
s. Meredith Surveyor	D. Hayswood Ruth Crescent						

Wahlfors, T. S., El Sheltero Farm, Milaca, Minn. ARHT

*El Sheltero's Laura	Jr3	365	Nov	95	6	9042	479
s. Viking of Clover Glen	D. Tuhkanan Farm's Alma						
*El Sheltero's Leone	Sr3	211	Feb	720	32	7254	338
El Sheltero's Marion	Jr2	336	Feb	467	23	7726	357
El Sheltero's May	Jr2	338	Feb	505	30	8309	414
El Sheltero's Mitzi	Jr2	339	Feb	473	24	7152	357
El Sheltero's Nola	Jr2	100	Feb	646	29	2540	110
El Sheltero Valor's Marlis	Sr3	80	Feb	745	45	2511	152
s. Quail Roost Lucky Valor	D. Lindy's Duette of North Home						
June of White Oak Slope	Sr3	75	Feb	842	43	2486	118
s. Rancho Starite	D. Florence of White Oak Slope						
*Tianna's Patsy	Jr4	344	Feb	503	30	11216	613

Walker, G. B., Walker Farms, Stoneville, Miss.

Langwater Hilda	Sr3	365	Feb	234	12	12932	598
s. Blakeford Ambition	D. Langwater Helga						
Lea Miss Welcome	Sr2	349	Feb	654	40	10151	530
¶Lea Miss Wilma	Jr3	97	Feb	856	41	3386	157
¶Lonicera Maxim June	7	173	Feb	744	47	4979	291
Sky Brook Knight's Lonabell	Sr2	308	Feb	689	32	9987	433
Sunnymede Warrior's Queenie	Jr4	338	Feb	365	24	9221	483
¶Walker Climax Favorite	Sr3	173	Feb	745	42	5493	292
Walker Farms Barnard's Rose	Jr2	365	Feb	346	23	9444	495
s. Riegeldale Mck. Barnard	D. Clover-Crest Etta Rose						
Walker Farms Barnard's Vera	Jr2	359	Feb	687	41	11522	545
¶Walker Farms Champion's Cheer	Sr2	40	Feb	1193	58	1685	79
s. St. James Champion's Champion	D. St. James Phliosopher's Faith						
¶Walker Farms Piper's Flo	Sr2	90	Feb	1008	45	3420	142
¶Walker Farms Piper's Mamie	Sr2	68	Feb	884	37	2216	88
s. Flying Horse Royal Piper	D. Ambition's Red Cross Maiden						
¶Walker Farms Piper's May	Sr2	46	Feb	956	40	1558	64
s. Flying Horse Royal Piper	D. Jethro's Daisy May						
Walker Farms Piper's Rosalie	Sr2	133	Feb	789	46	4119	218
Walker Farms Piper's Vera	Sr2	185	Feb	849	46	6084	303
Walker Mck. Clytie	Sr2	304	Feb	879	49	10122	495
Walker Mck. Jean	Jr3	353	Feb	644	37	10552	509
Walker Noble Pride	Sr3	269	Feb	746	49	9240	507
¶Walker Royal Daisy	Sr4	77	Feb	1012	53	3081	154
*¶Walker Royal Gene	Jr4	95	Feb	1174	65	4295	228
Walker Royal Governess	Jr4	317	Feb	632	39	9343	498
Walker Royal Lass	Sr2	359	Feb	626	45	10003	567
Walker Royal Louise	Jr4	329	Feb	564	41	8251	461
*Walker Royal M. F. Janette	Sr4	168	Feb	910	48	6158	309

Walker, J. F., Pine Grove Dairy Farms, Portsmouth, Va.

†Pine Grove K. Felix's Pearl	Sr3	268	Feb	467	23	7203	314
†Pine Grove K. Garden's Darling	Sr4	250	Feb	409	19	7284	311
†Pine Grove K. Maid's Sarah	Sr3	263	Feb	306	17	6631	301
†Pine Grove R. Girl's Rosalie	Sr2	282	Feb	442	25	6523	337
†Pine Grove W. Day's Melba	Sr2	278	Feb	415	26	6366	332
†Pine Grove W. Honey's Shirley	Sr2	256	Feb	446	23	6359	319
†Pine Grove W. Peaches Favor	Sr2	200	Feb	660	29	5256	239
†Spring Knoll Doll Baby	Sr2	268	Feb	429	23	5877	283

Walker, M. W., Walker's Cloverland Dairy, Alexandria, La.

Clear Springs' Golden Locks	Sr4	173	Feb	780	41	5083	231
Clear Springs' Maxim F. Gem	5	104	Feb	1067	62	4092	201
Clear Springs' Maxim F. Geta	Sr4	168	Feb	714	39	5127	238
Clear Springs' Maxim F. Hazel	Sr4	187	Feb	795	43	6309	293
Clear Springs' Maxim F. Honey	Sr4	150	Feb	1003	50	5599	255
Cloverland Maxim K. Elsie	Jr2	181	Feb	793	36	5108	203
Cloverland Maxim K. Ruth	Jr2	181	Feb	589	35	3945	190
Cloverland Maxim Princess	Jr2	187	Feb	630	35	4298	199
¶Cloverland's K. Virginia	Jr4	85	Feb	526	28	1695	89

§Walsh, R. J., Mr. & Mrs., Green Hills Farm, Perkasie, Pa. ARHT

*†Allgates Alicia	6	284	Feb	386	23	7115	345
*†Delhaven Fanny 3d	5	305	Feb	259	13	7974	361
s. Pan's Royal Leader	D. Delhaven Fanny						
*†Delhaven Katrina	6	238	Feb	1057	47	10747	442
*†Dreibelbis' Levity Prudence	5	290	Feb	200	12	5073	239
†Green Hill's Ada	Jr2	192	Feb	486	29	3668	184
†Green Hill's Alicia	Jr2	278	Feb	227	13	4884	229
s. Longwood Ornament	D. Allgates Alicia						
†Green Hill's Althea	Jr2	196	Feb	455	23	3922	182
†Green Hill's Anise	Jr2	132	Feb	541	29	2868	145
†Green Hill's Anita	Jr2	270	Feb	560	29	6427	309
†Green Hill's Annetta	Sr2	81	Feb	503	23	1583	72
†Green Hill's Annie	Jr2	275	Feb	245	13	5022	229
s. Longwood Ornament	D. Delhaven Fanny 3d						
†Green Hill's Argie	Jr2	263	Feb	484	28	6167	314
*†Katy's Topaz of Far-View	Jr3	46	Feb	1013	37	1672	66
s. Gwynllan Peer	D. Katy of Far-View						
*†Langstoon Brooklawn's Girl	5	105	Feb	709	39	2903	145
†Lantana of Far-View	Sr2	256	Feb	516	28	6101	299
*†Leader's Catherine Girl	5	97	Feb	991	52	3885	203
*†Riveredge Premier's Mary	5	256	Feb	394	21	5967	275
†Santa Catherine's Leader Girl	7	212	Feb	647	40	6664	353
*†Sheik's P. V. Cleatis	7	277	Feb	415	23	7143	304
*†Sheik's P. V. Ray	7	85	Feb	1099	57	3686	165
†Sonia of Far-View	Jr3	77	Feb	1053	38	3124	122
*†Uppermost's Lucy of P. V.	5	115	Feb	963	43	4360	206
*†Uppermost's P. V. Bonita	6	201	Feb	552	29	5626	263

§Walters, Harold, Lyme Guernsey Farm, Monroeville, Ohio. ARHT

†Duke's Nellie of Lyme	Jr2	305	Jan	180	9	9838	428
s. Anne's Duke of Olentangy	D. Triumph's Nellie of Olentangy						
†Lassie of Lyme	Jr2	84	Jan	1099	51	2808	128
†Lou of Lyme	Sr3	198	Jan	597	31	6298	319
†Triumph's Lilly of Lyme	Jr2	289	Jan	473	26	5945	318
†Triumph's Lucky of Lyme	Jr2	72	Jan	938	42	2308	100
†Triumph's May of Lyme	Jr2	64	Jan	938	47	1903	91
s. Villa-Way Triumph	D. Laura May of Lyme						

§Wanvig, C. O., Norscot Farm, Milwaukee, Wis. ARHT

†Lucretia of Lookout Farm	Jr3	114	Feb	946	43	4170	184
†Norscot Daffodil	Jr2	7	Jan	214	7		
s. Green Meads King Dean	D. Gusanna's Gloria						
*†Norscot Merryment	Jr3	289	Feb	163	9	6249	280
s. Charlescote Mercury	D. Little Orchard Clover						
†Norscot Merrystone	Sr2	114	Feb	659	29	2953	119
†Norscot Merula	Sr2	128	Feb	681	30	3501	150

§Wasmuth, James R., Flint Creek Acres, Huntington, Ind. ARHT

†Bair's Den Ruth	Jr2	64	Feb	871	41	1954	88
s. Raemelton Corking Luminous	D. Sally of McAtee Farm						
†Montgomery Farms Alice	Jr2	58	Feb	714	33	1501	65
s. Film's King Admiral	D. Rose's Bernice						

§Watkins, Ben C., Morganton, N. C.

†Pega Dale	12	298	Feb	122	6	6174	296
Pega's Fern	Sr4	106	Feb	656	40	2743	164

§Weaver, Oscar R., Yellow Creek Meadow Farm, Goshen, Ind. ARHT

*†Alfacrest's Q. V. Marilyn	Jr3	185	Jan	591	35	5340	259
Garcia of Forest Glen	5	189	Jan	621	32	5463	250
s. Kedge of Oronoko	D. Beulah's Betsy Maeree						
*Perfection of Maple Grove	5	259	Feb	694	34	9192	401
*†Yellow Creek Butterfat Tulip	5	213	Dec	765	37	7667	348
†Yellow Creek Clarion's Favor	Sr3	107	Feb	868	40	3748	178
s. Mulhocaway Butterfat Clarion	D. Yellow Creek King's Favorite						
†Yellow Creek King's Lucile	Sr3	265	Feb	248	12	4966	218
Yellow Creek King's Pansy	Sr3	266	Oct	19		8738	366
s. Yellow Creek Meadow King	D. Yellow Creek Meadow Lily						
*Yellow Creek King's Ruthie	5	358	Jan	454	25	10303	479

§Weaver, Virgil C., Villa Crest Farm, Goshen, Ind. ARHT

Clarlon Custer	5	207	Feb	724	35	6615	300
*Clarlon Pharaoh's Lily	7	348	Feb	507	24	12637	544
Helen of Maple Row	7	116	Feb	1178	65	4925	269
Victoria of Ridgeland	Sr3	228	Feb	457	23	7442	350
Villa Crest Delightful	Jr2	119	Feb	488	26	2441	129
Villa Crest Deloris	Jr4	224	Feb	613	34	10770	495
Villa Crest Lilac	Jr2	322	Feb	459	26	7461	362
Villa Crest Lillian	Jr2	111	Feb	656	31	2886	129
Villa Crest Lily	Jr4	338	Feb	701	40	11806	575
Villa Crest Lilybloom	Jr2	338	Feb	529	30	8234	420

Weeks, John F., Gusntock Hill Farm, Laconia, N. H.

Great Elm His Doris	Jr2	281	Oct	436	18	8705	315

§Welch, H. S., Shenandoah, Iowa. ARHT

*†Ransom Winona's Welcome	Sr4	246	Feb	764	41	9205	431

§Wenger, Russell J., Valley Set Farm, Goshen, Ind. ARHT

*†Lookwell Sunshine	10	230	Feb	814	35	9983	390
†Valley Set S. Fairy	Jr2	214	Feb	717	33	6389	268
*Valley Set's L. Noel	Sr3	282	Feb	609	30	9015	385
†Valley Set's L. Queen	Jr2	148	Feb	612	31	4763	205
†Valley Set's L. Ruth	Sr3	225	Feb	556	27	6276	309
†Valley Set's Marie	Jr2	216	Feb	607	36	5315	288
†Valley Set's Squire's Jane	Sr2	94	Feb	785	47	2941	150
†Welcome-In Chum's May Violet	Jr2	203	Feb	761	38	6010	256

§Westerberg, H. R., Mr. & Mrs., Happy Rogue Farm, Ashland, Oregon.

*†Cloverlawn's Valley Queen	5	112	Feb	967	49	4351	208
†Dorella Elect's Connie	Jr2	79	Feb	742	41	2216	115
†Golden Arrow Lady Orchid	Jr2	299	Feb	808	49	10417	529
†Happy Rogue Ginger	Jr2	161	Feb	599	29	3821	186
*†Valley Gem Cheerful	12	112	Feb	1014	43	4423	198

Westerberg, H. R., Mrs., Happy Rogue Farm, Ashland, Oregon.

¶Middale July	Jr4	305	Feb	147	7	14351	638
S. Wey Acres Honesty Grandee	D. Wandamere Jewell's Jewell						

§Westerberg, Richard, Happy Rogue Farm, Ashland, Oregon.

†Happy Rogue Minnie	Jr2	166	Feb	478	25	3628	184

Wetzel, Erwin K., White Lick Farms, Mooresville, Ind.

*†Eagle Valley's Gem	Sr4	194	Feb	542	27	5085	257
¶Fenwood Actor's Mandy	Jr2	170	Feb	527	25	3684	166
†Gayoso Levity Glamour	Jr2	53	Feb	748	31	1368	58
S. Coronation Victor	D. Miamadale Glamour Girl						
†Miamadale Rosele	Jr3	69	Feb	1016	44	2519	114
S. Ridglydale's Gem's Pride	D. Miamia Babe						
†Nickel Plate Hope	Jr3	55	Feb	894	38	1679	80
S. Pine Manor King's Emblem	D. Nickel Plate Daisy						
†Yellow Creek Clarion's Queen	Jr3	89	Feb	851	35	2774	138

§Weyrauch, Hugo M., Weyrauch Farm, Sterling, Ill. ARHT

†Dot-Mar Ferdinand's Doris	Sr2	243	Feb	387	19	4710	216
*†Dot-Mar Philosopher's Lorna	6	79	Feb	816	31	2511	98
S. St. James Philosopher's Alden	D. Lady Lorna's Beauty						
†Ivy of Ferson's Creek	Sr2	251	Feb	484	27	5693	286
†Jetta of Stone Hill	5	120	Feb	626	32	3141	161
†Marlene of Wyanet	5	287	Feb	279	14	7716	333
†Weyrauch Farm Pharaoh's Charm	Jr2	248	Feb	320	17	5027	244
†Weyrauch Farm Pharaoh's Queen	Jr2	305	Feb	241	13	6922	339
S. Rock Creek Pharaoh	D. Dot-Mar Pat Barbara						

White, George M., Gayhead Guernsey Farms, Coxsackie, N. Y.

*Gayhead's In-love	Sr4	42	Jan	1645	80	2150	104
S. Gayhead's Imperial	D. Gayhead's Lady Love						

Whitney, C. L. A., Est., Wyebrook Farm, Loudonville, N. Y. ARHT

*Wyebrook Butter Maiden	Jr4	337	Feb	716	41	12964	643
Wyebrook Chary Lassie	Jr3	282	Feb	635	38	7978	384
Wyebrook Choice Lassie	Jr2	365	Jan	402	21	8346	366
S. Wyebrook Commander	D. Wyebrook Graceful Choice						
*Wyebrook Choice Maid	Jr4	317	Feb	765	36	12825	549
Wyebrook Choice Maiden	Jr3	340	Feb	682	37	12851	619
Wyebrook Hylan Maid	Sr4	220	Feb	859	47	7881	396
*Wyebrook Imperial Choice	5	329	Feb	921	49	13660	659
Wyebrook Royal Rose	Jr4	352	Feb	398	25	11843	622

§Williams, Charles W., Mrs., Stadacona Farm, Glyndon, Md. ARHT

*†Worthington Valley Gabriella	5	51	Feb	794	46	1482	85
S. Gabriel's Sensation	D. Kenilworth May's Fan's Ozeus						
Worthington Valley Marquise	Jr2	120	Feb	525	32	2561	144

§Williams, F. A., Spring Brook Farm, Troy, Ohio. ARHT

†Fancy Fairy of Spring Brook	Sr2	290	Feb	444	27	5995	294
†Fanny's Faith of Spring Brook	Jr3	102	Feb	798	43	3440	169
†Gay Grace of Spring Brook	Sr2	289	Feb	566	31	8270	371
†Lady Lorian of Spring Brook	Jr3	198	Jan	543	28	4264	223
*†Miss Miriam of Spring Brook	Jr3	262	Feb	543	38	7121	415
*†Neat Nanette of Spring Brook	Jr3	305	Feb	95	5	9045	448
S. Kenfleur's Pilgrim Ramie	D. Neat Nellie of Spring Brook						
†Neat Nanna of Spring Brook	Sr2	244	Feb	577	32	6230	297

§Williams, F. L., Est., Law-Will Farm, Hope, R. I.

*†Law-Will Fairy Princess	5	69	Feb	1367	60	3266	158
S. Caumsett Warrior	D. Imp. Princess of Videclins						
†Law-Will Gay Mimose	Sr4	68	Feb	1200	47	2859	124
S. Langwater Hilarity	D. Law-Will Marylin's Mimose						
†Law-Will Levity	Jr2	98	Feb	928	40	3369	133
†Law-Will Pearl	Jr2	256	Feb	841	36	9055	356
†Law-Will Peerless Genista	Jr3	137	Feb	805	37	4790	227

§Williams, Paul W., Troy, Ohio. ARHT

*†Edna Daisy of Marowene	Jr4	176	Feb	395	25	3483	195

§Williams, S. A., Summerside Farm, Hollis, N. H.

†Forges Galli-Jill	Jr4	262	Jan	426	26	6893	357
†Forges Linnet	Sr3	296	Feb	352	21	9028	455
S. Flying Horse Promise	D. Forges Royal Linda						
†Forges Victor Charm	Sr4	99	Jan	953	49	3524	192
†Forges Victor's Sue	Sr4	147	Jan	731	40	3999	202
†Jane's Star Rose	Sr2	13	Jan	469	23		
S. Rosewald Royal Blend	D. Avis Acres Jane						
†Lincoln Princess Janet	Jr2	45	Jan	914	37	1310	53
*†Lincoln Susie	7	20	Jan	947	44		
S. Dunwalke Rosebud's Butterfat	D. Susie's Susanna Bud						
†Mainstone Patience	Sr4	305	Feb	244	13	8820	418
S. Mainstone Victor	D. Middlebrook Helen						
†Mainstone Promise	5	16	Jan	685	31		
S. Chedco Premier	D. Mainstone Millicent's Delight						
†Summerside Hope	Jr2	152	Jan	806	40	3990	178
†Summerside Linda	Sr3	58	Jan	881	48	1835	101
†Triangle Charity	5	155	Jan	973	46	5409	242

§Wilson, Russel B., Mr. & Mrs., Bargersville, Ind. ARHT

†Browny's Queen Linda	Sr3	236	Feb	716	37	7659	339
†Chestnut Ridge Merry Redwing	5	62	Feb	1058	60	2342	130
S. Coronation Lena's Rex	D. Chestnut Ridge Merry Jean						
†Count's Rosebud	Jr2	305	Feb	204	13	9989	498
S. Gistana's Noble Count	D. A. Royal Rose						
†Normandy Doris	Sr2	243	Feb	541	29	6295	295
†Shady Nook Marcia	Jr2	106	Feb	768	45	3073	170
†Shierwood Allure	Sr2	179	Feb	593	37	4634	239

§Witz, M. L., Kenmoor Farm, New Lisbon, Wis. ARHT

*†Jethro's Gold Dust	6	149	Feb	927	52	5650	335
†Kenmoor Count's Cheerful	Jr2	83	Feb	842	41	2471	119
†Kenmoor Count's Queen	Jr2	85	Feb	858	42	2707	127

§Wolff, Marco, Sunny Acres Farm, Chatsworth, Calif. ARHT

†Boyd Farm Fay's Dessiss	Sr4	294	Feb	700	36	9487	447
*†Dorella Darby's Toots	7	142	Feb	932	38	4827	208
†Dorella Elect's Cleo	Jr2	305	Feb	59	3	9869	487
S. Chuckanut Elect	D. Dorella D. Ex. Clarissa						
†Dorella Royal's Junaita	Jr2	305	Feb	127	4	8046	324
S. Dorella Royal Rival	D. Dorella Jean						
†Dorella Soldier's Iona	Jr2	264	Feb	719	41	6914	400
†Dorella Soldier's Sara	Jr2	291	Feb	630	36	7737	423
*†Ellwood Holly's Patience	Sr4	191	Feb	950	45	7231	369
†Ellwood Ruby's Lorene	Sr2	172	Feb	732	33	4587	228
*†Rambler's Kate of Delphi Dell	5	205	Feb	565	20	5327	227
†Rancho Nicasio Commend Jen	8	109	Feb	1048	41	4693	211

§Woodside Acres, Incorporated, Syosset, N. Y.

*†Agape of Woodside	5	141	Feb	774	39	4395	215
Fiction of Woodside	Jr4	243	Feb	625	35	7458	360
*Flower of Woodside	5	38	Feb	1175	52	1551	73
S. Beechford's Prince Pat	D. Broadlawn Florette's Midget						
Galaxy of Woodside	Jr2	51	Feb	813	28	1471	59
S. Queen Mab's Madon of Oldacres	D. Actress of Woodside						
*†Glamor of Woodside	5	132	Feb	775	37	4376	197
*†Lady Surprise of Woodside	Sr4	151	Feb	731	32	5060	218
*†Nellie of Melvin Farm	8	94	Feb	831	40	3079	134
Starlet of Woodside	Jr2	218	Feb	607	27	6410	290
†Wondrous of Woodside	Jr2	80	Feb	996	43	2818	126

Worthington, Alvin, Sunset View, Newtown, Pa. ARHT

†Betty of Oregon	8	115	Mar	949	44	4056	166
*†Dixie of Sunset View	Jr4	133	Mar	1283	64	5885	301
*†Flow of Sunset View	Sr3	45	Mar	1013	63	1422	89
S. Hardwick's Master	D. Florie of Sunset View						
†Martha of Sunset View	Sr2	186	Mar	805	41	5189	257
†Midge of Sunset View	Sr2	193	Mar	567	27	3544	174
†Robin Run's Topaz	6	145	Mar	891	47	5082	263
†Sue of Sunset View	Jr2	107	Mar	1027	53	3698	189
*†Susette of Sunset View	5	265	Mar	468	24	6744	312

Yeomans, John O. & Bertha T., Elmcrest Farm, Coxsackie, N. Y. ARHT

*Brookdell Kathie	6	365	Jan	20	1	13015	660
S. Brookdell Colonial	D. Brookdell Queen						
*¶Cherry of Flint Hill	7	10	Jan	488	24		
S. Gayhead's Lord Henry	D. Fern of Flint Hill						
*†Elmcrest Grey Molinda	Jr3	298	Jan	313	17	96760	446
S. Gayhead's Lord Grey	D. Molly of Flint Hill						
*Elmcrest Grey Pauline	Sr3	269	Jan	677	40	11617	547
*¶Elmcrest I. B. Annabella	Jr3	34	Jan	1212	69	1289	73
S. Gayhead's In-bred	D. Annabetta of Orchard Farm						
Elmcrest I. B. Lillian	Sr2	116	Jan	854	50	3699	189
¶Elmcrest I. B. Sophinia	Sr2	234	Jan	768	48	6763	355
Elmcrest Peter's Fay	Jr2	68	Jan	1099	57	2513	117
S. Elmcrest Peter Grey	D. Golden Faith of Sunny Acres						
*¶Foremost Tristan	Sr3	264	Jan	474	25	8925	399
*Green Meads Lady Laughter	6	244	Jan	530	31	7843	417
*¶Lucretia of Elmcrest Farms	5	7	Jan	375	19		
S. Gayhead's Lord Grey	D. Annabetta of Orchard Farm						
*¶Masie of Flint Hill	Sr4	155	Jan	1410	61	8015	368
*Minnie of Flint Hill	5	310	Jan	993	56	14899	764
*¶Molly of Flint Hill	6	212	Jan	1140	53	10217	453
*¶Paulie of Flint Hill	6	201	Jan	1276	65	10330	480
*¶Pearline of Flint Hill	5	305	Feb	464	25	9681	432
S. Gayhead's Lord Henry	D. Pansy of Flint Hill						

Yoder, Freeman, Redoy Vista, Ligonier, Ind. ARHT

†Golden Hope Rebecca	Jr3	83	Jan	975	50	2910	148
S. Ross Farm Pride's Duke	D. Golden Hope Ruby						
†Golden Hope Rheba	Sr2	75	Jan	1051	56	2710	133
S. Golden Hope Ken's George	D. Golden Hope Ruth						
*†Hawpatch Lottie's Lute	Sr4	252	Jan	799	43	8902	442
Redoy Vista Marilla's Maid	Jr2	348	Jan	581	32	9991	466

§York, B. E., Aldon-Flo Farm, Washington, Pa. ARHT

*†Fritzlyn Faithful 2d	5	54	Feb	840	39	1589	74
S. Florham Jupiter	D. Fritzlyn Faithful						
*†Fritzlyn Gen Julia	5	138	Feb	536	33	3329	189
†Highland Vale's Rosalind	Jr2	165	Feb	833	36	4509	185
†Spang's Marilyn Crescent	Jr3	91	Jan	1063	43	3419	140

Young, A. J., Great Elm Farm, Rochester, N. H. ARHT

*Gay Folly's Donna Lou	8	365	Feb	884	52	17141	839
S. Gay Folly's Caro Don	D. Gay Folly's Alpha Lambda						
*†Great Elm Blossom	5	219	Jan	661	42	6876	355
Great Elm C. Arline	Jr2	191	Sept	1050	51	7908	362
Great Elm C. Donna Lou	Jr2	28	Jan	1293	51		
S. Groton House Caesar's Polinius	D. Gay Folly's Donna Lou						
Great Elm C. Eva	Jr2	314	Jan	771	49	9475	500
Great Elm C. Glendie	Jr2	9	Jan	303	14		
S. Groton House Caesar's Polinius	D. Great Elm Glendie						
Great Elm C. Roselinda	Jr2	123	Jan	873	45	3777	177

Great Elm C. Rosette	Jr2	365	Jan	962	46	13560	629
S. Groton House Caesar's Polinius	D. Great Elm Rosette						
*Great Elm His Ella	Sr3	4	Jan	171	8		
S. Gayhead's His Pride	D. Great Elm Ellen						
*¶Great Elm His Glendie	Jr4	168	Jan	573	32	5045	265
Great Elm His Roselinda	Sr3	38	Jan	1203	52	1428	62
S. Gayhead's His Pride	D. Great Elm Roselinda						
*†Great Elm Roselind	8	219	Jan	807	43	8174	403
Legume Acre's Dutchess	Jr2	153	Jan	763	44	4648	240
Noble's Dot	5	72	Jan	1394	61	3222	137
Piscataquog Genevieve	Sr3	226	Jan	819	44	7577	369
†Sheldegren C. Blondora	5	206	Jan	471	25	4909	234

Youngman, C. R., Shelbyville, Ky. & Voigt, R. P., Roselawn Guernseys, Jeffersonville, Ind.

Sugar Grove's Actor's Maid	5	356	Feb	902	47	16015	681

Youngs, Arthur M., Wilgorlan Farm, Titusville, N. J.

†Arbobess Blanche	Jr3	285	Feb	637	32	9375	437
*Arbobess Draftsman's Bonnie	Jr3	70	Feb	1501	69	3755	165
S. Fairlawn Peerless Draftsman	D. Rockingham Holliduchess						
†Arbobess Draftsman's Bountiful	Sr2	295	Feb	897	36	11175	470
*Daisy's Final of Warriston	6	67	Feb	1534	77	3712	205
S. Green Meadow Peerless 2d	D. King's Daisy of Warriston						
*Douglaston Princess Patricia	8	120	Feb	1297	53	6109	278
*Dunwalke Ruby Governess	6	255	Oct	1052	52	12884	671
*Fairlawn L. Gracious	Sr4	168	Feb	1058	51	7022	321
*Glenburnie Glen's Lass	Sr3	101	Feb	1149	54	4251	203
Horse Shoe F. Gardenia	Sr2	168	Feb	971	50	6006	285
*Landhome Maxim's Quaker Lass	5	277	Feb	996	50	11678	536
†Maple Lane Designer Genevieve	Jr2	220	Feb	667	34	6099	273
*Mill Creek's Daisy Girl	Jr3	74	Feb	1354	68	3645	183
S. Fairlawn Fashion Model	D. Daisy's Final of Warriston						
Roughwood Corona	8	84	Feb	1377	57	4119	178
S. Florham Sensation	D. Roughwood Sunburst						
*Wilgorlan's Dolly	Jr3	365	Jan	557	29	14019	672
S. Chinquapin Country Gentleman	D. Paynehurst Peggy Belle						
*Wilgorlan's Jessie	Jr4	362	Feb	629	36	12262	640
*Wilgorlan's Josie	Jr4	323	Feb	808	45	11069	598
*Wilgorlan's Monitor Helen	Jr3	58	Feb	1367	59	2830	132
S. Gwynllan Monitor	D. N. J. E. S. Fan-Tuscarora Hazel						
*Wilgorlan's Patience	Sr4	122	Feb	1538	70	7411	335
*Wilgorlan's Peerless Louise	Jr3	234	Dec	287	15	8942	423
Wilgorlan's Peerless Pet	Jr2	101	Feb	841	42	3050	156
S. Green Meadow Peerless 2d	D. Douglaston Princess Patricia						
Wilgorlan's Senator Fannie	Jr2	68	Feb	1111	55	2553	121
S. Coronation Senator	D. Daisy's Final of Warriston						
*Wilgorlan's True	Jr4	73	Feb	1357	64	3595	167
S. Chinquapin Country Gentleman	D. Landhome Buttercup's Secret						

Ziegler, B. C., Est, Decorah Farm Dairy, West Bend, Wis.

†Volland Aphrodite's Katherine	9	305	Feb	243	12	9181	384
S. Aphrodite's Itchen King	D. Volland's Katherine						
†Volland Defender's Helen	6	252	Jan	397	22	7528	370

§Zitzewitz, E. K., Zidell Farm, Wauconda, Ill. · ARHT

*†Alexa of Prehler's Sunny Acres	Jr4	249	Feb	261	15	4134	187
†Carla of Prehler's Sunny Acres	Sr2	128	Feb	549	24	2798	142
*†Cherry of Prehler's Acres	Jr4	133	Feb	676	28	4110	176
*¶Joy of Prehler's Sunny Acres	5	63	Feb	810	34	1984	85
S. Record of Prehler's Sunny Acres	D. Birdie of Prehler's Sunny Acres						
*†Kay of Prehler's Sunny Acres	Sr4	64	Feb	1147	54	2789	151
S. Finchley Manor Steadfast	D. Boulder Bridge Katydid						
†Reba of Prehler's Sunny Acres	Sr3	76	Feb	627	29	2100	94
S. Record of Prehler's Sunny Acres	D. Beda of Prehler's Sunny Acres						
†Yolex of Prehler's Sunny Acres	Sr2	50	Feb	860	37	1573	74
S. Yeoman's Crusader	D. Gayoso Alexa Marshall						

State Champions

California

5 yrs. 305C 3x — Adohr Eldor Marina 645420, 11252 pounds milk, 606 pounds butter fat (915 T. M.) Breeder and owner, Adohr Milk Farms, Tarzana.

Sr4 HIR — Holmwood's Foremost Angelena 828981, 13206 pounds milk, 658 pounds butter fat (730 T. M.) Breeder, W. A. Holmberg, Turlock. Owner, Kenney Bros., Winton.

Connecticut

Jr4 HIR — Fennhill Bonnie Queen 725028, 11868 pounds milk, 629 pounds butter fat (588 T. M.) Breeder and owner, William R. Hooper, Harwinton.

Kansas

Jr2 305C 3x — Ransom Angel's Alberta 893173, 7353 pounds milk, 363 pounds butter fat (915 T. M.) Breeder and owner, W. G. Ransom, Ransomville.

Maryland

Jr3 305C 3x — Cedar Grove's Beauty May 822885, 9447 pounds milk, 405 pounds butter fat (714 T. M.) Breeder, W. S. Niblett, Edgewood. Owner, W. S. Niblett & Son, Edgewood.

Michigan

Jr2 305C 3x — Cesor Mercury's Nannette 926904, 8295 pounds milk, 429 pounds butter fat (894 T. M.) Breeder and owner, Charles E. Sorensen, Farmington.

5 yrs. HIR — Anne of O-Ke-Ta-Ke 659111, 17800 pounds milk, 880 pounds butter fat (1095 T. M.) Breeder and owner, Fred A. Carlson, Lawrence.

Missouri

Jr2 305C 2x — Gayhead's Im-manent 832208, 8828 pounds milk, 476 pounds butter fat (608 T. M.) Breeder, George M. White, Coxsackie, New York. Owner, Seco Company, Inc., Arcadia.

Vermont

Sr4 305C 3x — Howland Noble Fable 683636, 13188 pounds milk, 694 pounds butter fat (915 T. M.) Breeder and owner, Weston Howland, Brattleboro.

Jr4 305C 3x — Howland Noble Foxglove 707272, 13219 pounds milk, 648 pounds butter fat (915 T. M.) Breeder and owner, Weston Howland, Brattleboro.

Sr4 HIR — Peerless Gold Glass 792581, 10652 pounds milk, 520 pounds butter fat (730 T. M.) Breeder and owner, Vermont State School of Agriculture, Randolph Center.

Washington

6 yrs. 305C 2x — Western Glow Butterfat Miss 600662, 16492 pounds milk, 796 pounds butter fat (610 T. M.) Breeder and owner, Western Glow Farms, Inc., Bow.

Hancock 4-H Club Meets

THE Hancock County, Maine, 4-H Dairy Club is a live-wire outfit. Meetings are held monthly with an attendance of from 80 to 100 club members and parents. Banquets sponsored by various organizations are held.

Recently a banquet was held in Ellsworth, Maine, with the County Farm Bureau serving as the host. Dean Deering of the University of Maine, and Earl N. Shultz, Extension Division of The American Guernsey Cattle Club, were the speakers. Dean Deering gave an interesting talk on the history of Extension work, and Mr. Shultz discussed, "Creating a Standard of Excellence," using a film strip to illustrate desired dairy type.

The Club members own more than 40 Guernseys.

Yakima Valley Club

THE Yakima Valley Guernsey Club met on April 16 at the Meeker Bros. farm, near Sunnyside, Wash. After looking over the new cement grade B barn and the Guernsey herd, the ladies served a potluck dinner. C. W. Krassin, assistant extension agent, announced that the entry blanks for the Washington Dairy Congress show would be mailed to all breeders. Ray West, chairman of the selection committee for cattle for the Washington Dairy Congress, announced that over 40 head of Guernseys had been selected.

Everett Russell was appointed to serve on the newly organized dairy council.

APPROVED HERD IMPROVEMENT RECORDS

Owner and Records	Age	Days In Milk	Total Number Milkings	% of B.Fat	Lbs. Milk	Lbs. B.Fat
Adams, H. M., Franklin, N. J.						
Cherub's W. B. of Mondamin	5	329	658	5.20	9249	481
S. Rosalie's Cherub D. Woodview Bonnie						
Allen, Robert H., Delavan, Ill.						
¶Helene's Marie Lady	Sr3	216	432	5.02	5555	279
S. Sedgley Henry D. Jean's Helene						
Alsop, J. W., Wood Ford Farm, Avon, Conn.						
¶Glensmere's Lily	9	278	556	4.90	10283	504
S. Foremost Reliance D. Glensmere's Gem						
Skyline Mary	8	365	730	4.82	14288	689
S. Arethusa Commander Valentine D. Quanqual Alyssum						
Wood Ford Cozy Girl	Sr2	239	478	5.43	4258	231
S. Scantic Royal Butterfat D. Pity of Cozy Dale Farm						
¶Wood Ford Deborah	Jr3	330	660	5.53	5226	289
S. Antietam Butterfat Desire D. Glensmere's Arba						
Associated Seed Growers, Inc., Asgrow Dairy, Milford, Conn.						
Asgrow Ann Supreme	Jr2	330	660	4.65	6124	285
S. Asgrow Danmar D. Asgrow Annita						
¶Asgrow Deena	Jr4	294	588	4.54	9052	411
S. Cornell Patriot Allen D. Asgrow Climax Enid						
¶Asgrow Heartnid	Jr3	365	730	4.78	8159	390
S. Biscoe Heartsease Nathan D. Asgrow Climax Enid						
Asgrow Inbred Delia	Jr2	365	730	5.29	10510	556
S. Phillips Climax D. Climax Della						
¶Asgrow Rena	Sr2	365	730	5.33	8533	455
S. Phillips Climax D. Ken Rilma						
Eloise of Marsh Hill Farm	Sr2	347	694	4.83	8149	394
S. Regent of Marsh Hill Farm D. Jinny of Marsh Hill Farm						
¶Foremost Maria	9	365	730	4.45	13372	595
S. Foremost Prediction D. Foremost Letty						
¶Holly Farm Thankful	Sr3	365	730	5.41	9472	512
S. Green Meads Prince D. Holly Farm Desire						
¶Ken Milly	5	365	730	4.36	15012	655
S. Ken Professor D. Biddy Lyoness						
¶Stronghold Jewell	5	365	730	4.97	12592	626
S. Coronation Vermonter D. Stronghold Elsie Girl						
Balderston, Lloyd, III, Colora Farm, Colora, Md.						
Lucky Merta	Sr3	314	628	5.25	7270	382
S. Sherwood Forest Model Lucky D. Merry Berta						
Madrey Farm Hewfrolic's Lenora	Jr2	365	730	4.77	10416	497
S. Heweshurst's Maple Lane's Frolic D. Heweshurst Princess Lenora						
¶Rose King's Roberta	9	274	548	5.11	7085	362
S. Burnside Rose King D. Rosebud's King's Rosalie						
¶Royal Fair Lassie	5	365	730	5.28	8435	445
S. Gloria's Royal Challenger D. Delhaven Fair Lady						
Bender, James P. & Hughetta E., Bell-Gate Farm, Coopersburg, Pa.						
¶Bell-Gate's Barbara	Jr3	253	506	5.17	5297	274
S. N. J. E. S. Augustin Larkspur James D. Commander's Cleopatra						
¶Commander's Cleopatra	7	329	657	4.52	8407	380
S. Pencoyd Commander D. Cuba's Cleopatra 2d						
Birk, Benjamin J., Cohirk Farms, Thiensville, Wis.						
Cohirk's Eleanor	Sr3	306	609	4.30	7236	311
S. Cohirk's Admiral Goldenbell D. Clovernook Eleanor						
Blakney, Janet Pierce, Purity Farms, North Lake, Wis.						
¶Purity Foolish	6	365	730	4.94	8589	424
S. Purity Monarch D. Purity Bluebell						
¶Purity Maybelle	11	298	581	4.61	4580	211
S. Shoreland Puritan D. Linwood's Marybelle						
Boyt, Paul A., Des Moines, Iowa.						
Barrington Court Bubbles	7	187	374	4.00	5723	229
S. Maxine's King of Thorn Hill D. Nellie of Daisy Lane						
Barrington Court Darlene	5	223	432	4.07	6885	280
S. Maxine's King of Thorn Hill D. Wendmere Elnor						
Oakwold Laddie's Queen	Jr2	272	544	5.05	5767	291
S. Oakwold Alonzo D. Laddie's Queen of E. L.						
Sally Lynn's Vaneta	7	243	486	4.49	7499	337
S. Valleywood Remus D. Nadine's Sally Lynn of Summit						
Bradford, Fred & R. D., Bradford's Dairy Farm, Alma, Mich.						
¶Bradford's Beulah	Sr3	303	606	4.07	8945	364
S. Golden G. of Cowham Farm D. Bradford's Trixie						
Bradford's Clella	Jr2	340	678	4.89	8726	427
S. Cesor Beauty Maxim D. Bradford's Annetta						
Brees, G. W. & Perrin, C. L., Claybrook Farm, Dekalb Junction, N. Y.						
Claybrook Rogue Micky	Jr2	304	608	5.55	4669	259
S. Zenda River Rogue D. Claybrook Duchess Maryann						
L. Yeoman's Judy	9	303	606	4.71	6491	306
S. Aiyukpa L. Yeoman D. Masterpiece's Itchen Jem						
Brookhart, E. J., Ancestral Acres Stock Farm, Celina, Ohio.						
¶Ancestral Acres Hannah	Jr4	343	782	5.91	10499	621
S. Eth-Mead Cathrine's Ajax D. Hazel of Ancestral Acres						
¶Ancestral Acres Lida	Jr3	355	806	3.98	10384	413
S. King of Ancestral Acres D. Linda of Ancestral Acres						
Brown, Lloyd W., Riverview Farm, Durham, N. C.						
Dairyman A.'s Katie	Jr3	293	586	5.70	6050	345
S. Allen's Show Boy D. Dairyman M.'s Kathryn						
Browning, C. M., Browning Guernsey Farm, Memphis, Mo.						
Africander's Gazeing's Roxena	5	330	660	4.44	6492	288
S. Valwood Sentinel's Rex D. Arline's Africander's Gazeing						
Charlotte of K. V. Farm	Jr3	314	624	5.19	7118	369
S. Margendell Commander D. Wonderland Charlotte						
Rex's Pretty Rose	Jr2	291	579	4.57	6757	309
S. King Hill Rex D. Rex's May Rose Topsy						
Browning, C. M., Dr. & Mrs., Browning Guernsey Farm, Memphis, Mo.						
¶Herman's Valor Alicia	Jr4	174	522	4.66	5874	274
S. St. Albans Valor's Juror D. Hermanland Cherub Alice						
Buckel, D. W. & Sons, Rocky Home Guernsey Dairy, Lakeside, Calif.						
Happy Masher of Sycamore Point	8	332	664	4.42	10534	466
S. El Rey Masher D. Barbrita of El Verano						
Lorna of El Verano	6	315	630	4.33	12229	530
S. King Masher of Adohr Farms D. Jacinto Bopeep						
Midway Ana	Sr2	322	644	4.83	9927	479
S. Nabob of Arizona Farms D. Havekorst Val Lilian						
Rocky Home Leonore	Sr2	365	730	5.21	11118	579
S. El Patron de El Verano D. Lura of El Verano						
Rocky Home Rival's Nadine	Jr3	347	694	6.55	7270	476
S. Dorella Rosalie's Rival D. Win Ru Ol Neva						
Rocky Home Rival's Phyllis	Jr4	304	607	5.11	5651	289
S. Dorella Rosalie's Rival D. Win Ru Ol Felicita						
Rocky Home Rival's Princess	Sr2	365	730	5.62	8940	502
S. Dorella Rosalie's Rival D. Win Ru Ol Jud Queen						
Rocky Home Rival's Susan	Jr3	305	610	5.86	9143	536
S. Dorella Rosalie's Rival D. Augusta of Pamoosa						
Rocky Home's Mabel	Sr2	330	660	4.09	8601	352
S. El Tora of Sycamore Point D. Aurora of El Verano						
Sandra of El Verano	7	310	620	4.29	12670	543
S. King Masher of Adohr Farms D. Lady Velma of Orland						
Win Ru Ol Augusta	6	337	674	5.17	10330	534
S. Valet of Arizona Farms D. Augusta of Pamoosa						
¶Win Ru Ol Lady Gay	6	192	384	4.60	6043	278
S. Gem of Arizona Farms D. Win Ru Ol Lady						
Buse, Henry C., Bancroft, Nebr.						
Dauntless Vonnie May	Jr2	209	418	5.47	4973	272
S. Skyline Noble Dauntless D. Jane's Vonnie Jean						
Jane's Vonnie Jean	6	306	612	3.93	11003	432
S. Skyline's Supreme D. Patsy's Susa Jane						
Callis, Eugene M. & Esther P., Kennersley Farm, Church Hill, Md.						
Emblem's Louise of Kennersley	Jr2	311	622	4.37	8529	373
S. Broadland Emblem D. Contender's Peg						
Carlson, Fred A., O-Ke-Ta-Ke Farm, Lawrence, Mich.						
¶Anne of O-Ke-Ta-Ke	5	365	1095	4.94	17800	880
S. O-Ke-Ta-Ke Locksman D. Elegance of Hickory Grove						
O-Ke-Ta-Ke Heir's Olgette	Jr2	365	1063	4.47	8779	392
S. Monogram's Heir of Geloster D. Punkie's Olga of O-Ke-Ta-Ke						
Carroll, P. A., Doughoregan Manor, Ellicott City, Md.						
Espoir's Maxim Rose	6	365	730	5.25	11817	620
S. Quail Roost Foremost Maxim D. Cavalier's Espoir's Rose						
Manor Cameo	Jr2	340	680	4.26	6710	286
S. Manor Cavalier D. Manor Gladys						
Manor Cherry	5	320	640	5.05	10766	544
S. Crusader Golden D. Beauty's Cherry of Fulton						
Manor Daisy Bell	8	365	730	4.77	11889	567
S. Breidablik Yoric D. Daisy Bell of Doughoregan Manor						
Manor Ida	Jr4	365	730	5.25	8688	456
S. The Caves Ideal D. Manor Joan						
Cecil, H. M. & J. M., Langhurst Farm, Sudiersville, Md.						
¶Afri's Lady in Waiting	6	261	522	4.07	7858	320
S. Valor's Africander D. Marquis' Venus of P. P.						
Clemson Agricultural College, Clemson, S. C.						
Clemson Cavalier Orchid	Sr3	297	594	4.58	7188	329
S. General's Twice Cavalier D. Clemson Gay Karunda						
Crawford, Roy, Crawford's Farm, Jesup, Iowa.						
¶Crawford's Farm Beatrice	Sr2	304	608	4.81	6508	313
S. Beau Geste of Boulder Bridge D. Lockshore Mountain Laurel						
¶Crawford's Farm Bessie	Jr3	309	618	5.98	5467	327
S. Beau Geste of Boulder Bridge D. Daisy Susie of Boney View Farm						
Crawford, Roy & Jack, Crawford's Farm, Jesup, Iowa.						
¶Crawford's Farm Babe	Sr4	292	584	4.60	7005	322
S. Beau Geste of Boulder Bridge D. Crawford's Farm Alice						
Crawford, Roy & Robert, Crawford's Farm, Jesup, Iowa.						
¶Crawford's Farm Carroll	Sr2	304	608	6.18	5806	359
S. Foremost Marksman D. Crawford's Farm Babrina						
Danielson, Willis C., Dows, Iowa.						
Dairyman T.'s Duchess	Jr3	276	552	5.78	4915	284
S. Dairyman Triumph D. Dairyman Tranquil						
DeVlieg, C. B., Dunrovin Guernsey Farm, Farmington, Mich.						
Dunrovin Rose of Beauty	Jr2	312	624	4.86	5406	263
S. Lockshore Liberty Land D. Rose Mary of Mecosta County Farm						
¶Dunrovin Ruby	Sr2	318	636	4.16	9386	390
S. Dunrovin Alvin D. Dunrovin Nona						
¶Suzanne of Dunrovin	6	281	562	5.07	5192	263
S. Eth-Mead Pollyanna's Duke D. Fairholm Fawn						
Draeger, Clarence, Lone Chestnut, Fort Atkinson, Wis.						
Betty of Lone Chestnut	Jr4	258	516	4.92	7210	355
S. Vallevue Butterfat Financier D. Buster's Betty of Lone Chestnut						
Climax Betty of Lone Chestnut	Jr2	319	638	4.31	6029	260
S. Climax of Hickory Hill D. Betty of Lone Chestnut						

Eileen of Lone Chestnut Jr4 334 668 4.26 10317 439
s. Bur-Pet Atticus D. King's Eileen of Lone Chestnut
Val's Rosebud of Lone Chestnut Jr3 336 672 5.61 7524 422
s. Vallevue King of Lone Chestnut D. Rosebud of Lone Chestnut

Dukes, R. F., Dukes Dale Farm, Orangeburg, S. C.
Rivelon Royal Shirley 5 365 1095 4.87 12101 589
s. Rivelon Royal Cyclop D. Rivelon Little Shirley

Egger, F. A. & Sons, Egger Guernsey Farm, Roca, Nebr.
¶Crystal Lake Daisy Lass 9 310 616 4.91 8288 407
s. Foremost Masterpiece 4th D. Lass of Crystal Lake
¶Crystal Lake Florence Sr3 319 638 4.55 6355 289
s. Crystal Lake Gold Bond D. Crystal Lake Flora
¶Crystal Lake Golden Jewel 6 335 670 4.68 8636 404
s. Skyline's Dauntless D. Crystal Lake Golden Lass
Crystal Lake Nell Jr3 338 670 4.74 7946 377
s. Crystal Lake Steadfast D. Crystal Lake Nellie
¶Crystal Lake Nellie 5 365 730 5.27 9417 496
s. Crystal Lake Toreador D. Crystal Lake Golden Lass
¶Crystal Lake Rosie 5 313 626 6.05 7434 450
s. Skyline's Dauntless D. Lass of Crystal Lake

England, Charles P., Guernland, Rising Sun, Md.
Proson's Mary Jr2 365 718 5.56 7370 410
s. Proson D. Maid's Ultimas Mary
Royal's Ruth Anita Jr2 314 614 5.45 6536 356
s. Great Hopes Royal D. Overseer's Ruth

Farrell, Fred C., Vancouver, Wash.
Glamour of Golden West Sr2 204 408 4.54 5020 228
s. Boulder Bridge Philosopher D. Duskey Beauty of Golden West

Ferrin, C. A., Ben Lomond Farms, Ogden, Utah.
¶Darlsis Bee 7 356 712 4.98 9171 457
s. Hilltop Butterfat Sailor Lad D. Alice of Woods Cross
¶Fawn of Edgehill Jr3 361 722 4.96 5361 266
s. Fanny's Winner of Middale D. Flora of Sun Shine Valley
¶Marshall's Ida of Prestdale 5 292 584 3.51 9470 332
s. Fircrest Marshall D. Templar's Inez of Prestdale
¶Oregon's Wanda 7 350 700 5.17 7007 362
s. Major's Klix of Middale D. Oregon's Whitey

Ferris, Frank W., Mrs., Summerfield Farms, New Wilmington, Pa.
Summerfield Annette Sr2 321 642 4.62 7078 327
s. Bonnie's Royal of Gilmar D. Summerfield Ann
¶Summerfield Daisy Jr4 259 518 4.51 5744 259
s. Bonnie's Royal of Gilmar D. Summerfield Sally
¶Summerfield Fanny's Queen Sr4 233 466 5.21 4508 235
s. Queen's Lucky Sailor Boy D. Summerfield Fanny
¶Summerfield Lola 8 365 730 4.96 6487 322
s. Twin Governor of Firestone Farms D. Firestone Lola Trixie
Summerfield Princess Patsy Jr2 365 730 4.26 8515 363
s. Bonnie's Royal of Gilmar D. Summerfield Queen

Fischer, Hubert, Clover Lea Farm, Austin, Minn.
Leocourt Sue 5 325 646 4.74 9262 439
s. Kappy of Rosedale D. Leocourt Susan

Freeman, R. D. & R. E., Free Manor, Greentown, Ind.
¶Damesol of Guernsey Grange Jr4 330 660 4.11 8977 369
s. Pine Manor Lancer D. Unis of Guernsey Grange
Loreland E. Denise Sr2 302 604 5.12 6388 327
s. Green Meads Esquire D. Loreland Diane
Owen's Place Monarch's Daisy Sr2 347 694 4.88 7917 386
s. Douglaston Monarch D. Owen's Place Daisy

Georgia Experiment Station, Experiment, Ga.
Springdale's Producer Rose Jr4 277 554 5.05 5087 257
s. Klondike Hepmost D. Star's Hyacinth

Gleason, Fred C., Tamarack Ridge Farm, Sodus, Mich.
¶Esther of Tamarack Ridge Sr4 365 730 5.38 12388 666
s. Woody Nook Superior D. Beth of Tamarack Ridge

Gordon & Simon, Nova, Ohio.
Malinda's Melba Roscoe 7 313 626 5.43 9481 515
s. Five Points Roscoe D. Melba's Malinda
Marion's Careless Mary Jr2 328 656 5.05 7478 378
s. Villa-Way Careless D. Martha's Marion Marshall
Maurelda's Careless Elsie Jr2 319 638 5.20 7252 377
s. Villa-Way Careless D. Maurtilda's Maurelda Marshall
Maurtilda's Maurelda Marshall 5 303 606 4.44 10285 457
s. Sugar Grove's Marshall D. Maurine's Maurtilda Cuppy

Gray, Blair R., Grayson Farms, Honey Grove, Pa.
¶Country Lad's Ruby Taylor 8 197 394 4.33 6693 290
s. Riveredge Country Lad D. Ruby Taylor of Lenkerbrook
¶Grayson Marguerite 5 365 730 4.40 11186 492
s. Grayson Mona's Vagabond D. Leader's Edith of Pomeroy
¶Grayson Treva Jr3 365 730 4.58 8781 402
s. Grayson Mona's Vagabond D. Country Lad's Molly

Greenwood, W. G., Greenwood Farm, Newport, Ohio.
¶Greenwood Janetta 9 352 671 5.20 8410 437
s. Franchester Czar D. Greenwood Julia
Greenwood Jupiter's Charm Jr2 299 598 6.23 6692 417
s. Triumph's Magnetta Jupiter D. Greenwood Scarlet
¶Greenwood Notable Shirley 5 292 578 5.20 7669 399
s. Raemelton Corking Notable D. Greenwood Nina
Greenwood Queen Julia Jr2 353 702 4.99 7896 394
s. Welcome-In Green-Han D. Itchen's Queen of Fairview

Griesemer, Joseph J., Pleasant View Farm, Billings, Mo.
Belle's Jenny of Pleasant View Sr3 273 546 4.49 7379 331
s. Herbert of Pleasant View D. Lula Belle of Willow Brook

Hacklander, John R., Meadowfield Farm, Naperville, Ill.
Meadowfield's Prima Fancy Jr4 365 730 4.47 11556 517
s. Sedgley Miller D. Kenfleur's Dicta Fancy
Meadowfield's Secunda Fancy Jr3 325 650 4.61 8377 386
s. Sedgley Miller D. Kenfleur's Dicta Fancy

Hampshire Hills Farms Company, Wilton, N. H.
Hampshire Hills Dawn 5 303 606 5.05 8186 413
s. Argilla Foreman D. Dawn's Beauty of Sunny Side
Hampshire Hills Jet 5 328 656 4.59 8437 387
s. Argilla Foreman D. Maid Jet of Sunny Side
Hampshire Hills Rosalie Jr3 234 468 4.03 6668 269
s. Argilla Peerless D. Bell of Square Deal
Hampshire Hills Tillie 5 265 530 4.45 6814 303
s. Julia's Juno of Cowham Farm D. Warrior's Lucile's Tillie

Hibberd, Walter R., Jr., Ridgewood Farm, Birchrunville, Pa.
¶Ridgewood Booster's Beauty 5 313 626 4.36 9335 407
s. Liseter Royal Booster D. Jem's Beauty
¶Ridgewood Gold Bond's Jem Jr3 363 726 5.45 8666 472
s. Rose's Gold Bond D. Liseter Sunny Informal
¶Ridgewood Gold's Informal Jr3 307 614 4.71 6756 318
s. Rose's Gold Bond D. Ridgewood Booster's Informal
¶Ridgewood Jean Jr3 322 644 5.18 9482 491
s. Rose's Gold Bond D. Ridgewood Valor's Martha

Hoard, W. D. & Sons Company, Hoard's Dairyman Farm, Fort Atkinson Wis.
Dairyman Nan 11 234 468 3.73 8873 331
s. Dairyman Royal D. Nancy of Prospect
Dairyman R.'s Josephine Jr4 315 630 5.33 9045 482
s. Raemelton Triumph Dairyman D. Dairyman M.'s Josie

Hodges, Howard R., Romany Woods Farm, Rochester, Mich.
Romany Woods Beautiful Jr3 342 684 5.35 9176 491
s. Wyebrook Master Gardener D. Romany Woods Beauty
¶Romany Woods Ruby 2d 9 349 698 5.16 9206 475
s. Lockshore Starlight D. Romany Woods Ruby

Hooks, Harry J. & Lilian M., Hooks' Acres, Brighton, Mich.
¶Roselin of Hooks Acres 5 365 730 5.03 8583 432
s. Argyll's Jerry of Thornwood D. Oak Island's Roselin

Hooper, William R., Fenn Hill Farm, Harwinton, Conn.
Fennhill Bonnie Queen Jr4 294 588 5.30 11868 629
s. Holly's Bonnie Boy D. Cobble Croft June Queen

Hosterman, J. David, Herrome Farm, Spring Mills, Pa.
Hopeful of Green Grove Jr2 233 478 4.35 3789 165
s. Maywood Masterpiece D. Hody of Green Grove

Jackson, Ruth, Upaway Farms, Ashville, N. Y.
Damian Gossip Sr3 283 559 4.58 9140 419
s. Two Brooks Merlin D. Grey-Knoll Butterfat's Gilda

Jacobs, R. C., Mr. & Mrs., Old Oak Farm, Brogueville, Pa.
¶Betty of Old Oak 5 291 582 4.97 7681 382
s. McCullough's Pearl's Dart D. Harvester's Dimple
¶Goose Valley Penny Jr3 365 730 4.65 7971 371
s. Coronation Yankee D. Penndohr of Goose Valley
¶Hill Girt Charmer Jr3 314 628 4.43 8557 379
s. Noranda II of Hill Girt D. Hill Girt Gracious

Jennings, C. H., Plane View Guernsey Farm, Iowa City, Iowa.
Plane View Rosa Jr3 209 418 4.91 4828 237
s. Pine Ridge Eastern King D. Plane View Jeweletta

Jennings, C. H. & Sons, Plane View Guernsey Farm, Iowa City, Iowa.
Frankie of Fertile Valley 2d Jr2 294 588 5.70 6197 353
s. Blondie's Tom of C. B. D. Frankie of Fertile Valley
Peter's Golden Allene Jr2 365 730 5.17 8527 441
s. McDonald Farms Golden King D. Lad's Rex Allene

Jordan, Arden Oliver, Kadockadee Farm, Concord, N. H.
¶Kadockadee Charmeuse Sr3 355 710 4.90 7524 369
s. Kadockadee Uranium Jethro D. Challenger's Slogan Rose

Jordan, William T., Kadockadee Farm, Concord, N. H.
¶Kadockadee Asteria 9 360 715 5.13 10480 538
s. Winnetuxet Kadockadee Leader D. Kadockadee May Phylis
¶Kadockadee Mayetta 11 246 481 4.87 5137 250
s. Kadockadee May King D. Peach Melvin
¶Kadockadee Mistolite 6 348 696 4.44 7414 329
s. Rockingham Royal Jester D. Kadockadee Nellie
Kadockadee Peerless Peach Jr2 357 714 4.25 9596 407
s. Wesana Peerless Clovelly D. Peach Melvin
Kadockadee Princess Fay Jr2 345 690 5.45 5234 285
s. Wethersfield Prince Charming D. Kadockadee Fay
¶Kadockadee Princess Peach Sr3 360 720 5.14 8776 451
s. Wethersfield Prince Charming D. Peach Melvin
¶Kadockadee Rover's Centennial 7 364 728 4.98 8983 447
s. Kadockadee Rover D. Kadockadee Centennial
¶Kadockadee Royal Buralee 5 297 594 4.45 6548 291
s. Rockingham Royal Jester D. Kadockadee Uranium Lee
¶Kadockadee Royal Geneva 5 365 730 4.94 8194 405
s. Rockingham Royal Jester D. Geneva of Melvin Farm
¶Kadockadee Royal Lucy Sr3 275 550 4.60 6199 285
s. Rockingham Royal Jester D. Kadockadee Uranium Lucy
¶Kadockadee Uranium Katherine Jr4 365 730 5.05 6178 312
s. Kadockadee Uranium Jethro D. Uranium of Kadockadee

Kennedy, Grafton S., Harmony Hills, Havre de Grace, Md.
Charity of Ann's Acres Sr2 345 680 4.68 11584 542
s. Rosewald II Duce Supreme D. Summer Guest of Ann's Acres
¶Edgewood Betsy 10 314 628 5.15 7226 372
s. Goodstone's Phoebe's King D. Edgewood Fleur de Lis
¶Lady's Choice of Ann's Acres 5 300 591 5.53 8082 447
s. Fox Dean's Golden Prince D. Actor's Lady of Brookwood
Maple Lane Donna Cherub Jr2 310 610 4.85 6541 317
s. Codorun Cherub D. Maple Lane Aurora M.
Moonlight of Ann's Acres Jr2 302 595 4.98 5337 266
s. Rosewald II Duce Supreme D. Twinkle Star of Ann's Acres
¶Princess Gloria of Ann's Acres Sr3 321 651 5.05 8325 420
s. Fox Dean's Slogan D. Princess Red

Kenney Brothers, Kenholme Ranch, Winton, Calif.
¶Holmwood's Foremost Angelena Sr4 365 730 4.98 13206 658
s. Foremost Laurentic Lad D. Escalon Angelica

Kilcawley, W. H., Canfield, Ohio.

Indian's Summit Jessie Sr4 365 715 3.97 8521 338
S. Caumsett Indian D. Jessie of Summit Farm

Kircher, Glen, Elmkier Guernsey Farm, Harrisonville, Mo.

Elmkier's Maxim Rubette 5 365 730 5.11 9142 467
S. Damsel's Aristocrat D. Elmkier's Alexander's Ruby

Knapp, C. S., & Violet F., Meadow View Farm, Brookline, Vt.

Glensmere's Marie Bell 7 318 629 4.30 8683 373
S. Glensmere's Bell Boy D. Glensmere's Marie
¶Lady Durnford of M. V. Farm 6 305 601 4.49 10080 453
S. Durnford of Meadow View Farm D. Tater Lane Nancy
¶Meadow View Dorine Jr3 305 607 4.74 6895 327
S. Thane of Wildwood D. Meadow View Farm Prim Dolly
Meadow View Kathleen Jr2 354 699 5.03 5213 262
D. Thane of Wildwood S. Chilmark Valeria

Knight, Clarence O., Knightdale Farm, Guilford College, N. C.

¶Ideal's Beth Jane 7 282 564 4.40 7593 334
S. Foremost Maxim's Ideal D. Knight's Betty Jane
¶Marcus' Pauline 9 365 730 4.81 12798 616
S. Klondike Marcus D. Fern Vista's Pauline
¶Pauline's Blanch 7 313 626 4.21 9126 384
S. Ruayne Illustrator's Knight D. Marcus' Pauline

Komminsk, John, Dixie View Farm, Lima, Ohio.

Ann's Dixie Jr2 175 350 4.38 1895 83
S. Raemelton King of Twin Pines D. Jay's Beauty
Mark's Beauty Rose Jr2 259 518 4.24 3446 146
S. Chestnut Ridge Sweetness Mark D. Guernsey Maid's Princess
Way-Ellen Farms Clarissa Jr2 273 546 5.26 4624 243
S. Florham Sun D. Lyroco's Clara Belle

Lawyer, C. G., Charmae Farm, Marble Rock, Iowa.

Faith of Chormae Sr2 298 596 4.69 6381 299
S. Wynola Marquis D. Daffodil Faithful of Smithdale

Lively, J. T. & Son, Bluff View Farm, Dallas, Texas.

¶Alma of Bluff View 6 365 730 4.74 11083 525
S. Meadow Lodge Heartbreaker D. Tilda of Primrose
¶Lotus Buttercup 9 354 708 4.56 10136 462
S. Bournedale Goldpiece D. Wood Lawn Count's Archeress
¶Lotus Sylvie 11 318 636 5.29 7236 383
S. Hazelwood's Messenger D. Sylvie of Clover Farm

Lyman, John, The Lyman Farm, Middlefield, Conn.

¶Ann Judy of Green Lodge 9 230 460 4.42 6193 274
S. St. Ita's Planet of Green Lodge D. Melinda of Green Lodge 2d
Asgrow Rosann Jr2 365 730 4.72 5978 282
S. Phillips Climax D. Asgrow Antoinette
¶Donniebrook's Flower 5 233 465 4.75 5832 277
S. Donniebrook's Ferdinand D. Donniebrook's Zeus' Alice
Donniebrook's Iphigenia Jr2 309 618 4.78 4293 205
S. Hilltop Butterfat Len D. Donniebrook's Cleo
¶Gunsight Amelia 7 305 610 4.20 9946 418
S. Broadmeadows Bickleigh D. Philbrick Farm Blossom
¶Gunsight Caroline 5 300 600 4.51 8229 371
S. Green Meads Merrymaker D. Philbrick Farm Bloossm
¶Gunsight Damsel Jr4 305 610 4.49 6279 282
S. Hilltop Butterfat Noble D. Bell Girl of Maple Lawn
Gunsight Eve Jr3 301 602 4.66 5047 235
S. Hilltop Butterfat Noble D. Briar Rose of Philbrick Farm
Gunsight Flirt Sr2 339 678 4.97 6704 333
S. Wethersfield Gallant Knight D. Rose's Nella Jay

Maine, University of, Orono, Maine.

Gold Dust's Silverine Sr2 365 730 5.10 7565 386
S. McDonald Farms Gold Dust D. Sylvia Waldensian
¶Sylvia Waldensian 7 347 694 4.79 9791 469
S. Mount Hope Waldensian D. Orono Sunbeam

Mann, Harry T., Biak Farms, Oxford, Ind.

¶Chief's Bess of Chester 7 270 540 4.52 5842 264
S. Charter Oak Chief D. Scott's Bessie of Chester
South Wind Camelia Jr2 315 630 4.47 8586 384
S. McDonald Farms Darnall D. Marvel's Camelia

McConnell, C. M., Five Points Farm, West Salem, Ohio.

¶Five Points Orilla 10 365 730 4.72 7062 333
S. Five Points Abdallah D. Five Points Areta
Junette's Lassie 5 242 484 5.17 5187 268
S. Loretta's Neptune D. Dollie's Junette

McCoy, Malcolm M., McCoy Guernsey Farm, Hepburn, Iowa.

Josie's June Princess Jr2 364 713 4.60 7454 343
S. Skyline Gazer D. Josie Princess Isabel

McCoy, Ralph M., McCoy Guernsey Farm, Hepburn, Iowa.

¶Majesty's Dolly Girl 7 326 648 4.66 9169 427
S. Mable's Majesty of Iowanola D. McCoy's Dolly

McCoy, Ralph M. & Son, McCoy Guernsey Farm, Hepburn, Iowa.

¶Rendale Queen Bessie Jr4 323 641 4.44 8578 381
S. Rex's Laddie's Bob D. Rendale Salley Queen
¶Rendale Queen Dottie 5 365 724 4.50 10387 467
S. Rex's Laddie's Bob D. Beauty's Carnation Queen
¶Rendale Snowflake Jr2 337 669 4.04 8805 356
S. Royal Dreadnaught D. Rendale Mickie

McDonald, Storm, McDonald's London Farm, Heber City, Utah.

Betty of Snow Summit Jr3 271 542 5.34 6897 368
S. Topper of Thousand Springs D. Bolley of Union
¶Faith of Lincoln Lake 5 229 458 4.02 5996 241
S. Duke's Model of Firgrove D. Beauty of Lincoln Lake
Goldair of Marine View 7 254 508 5.32 5864 312
S. Marine View Biscoe's Cherub D. Crescent Valley Beauty Dove
London Diana Sr2 283 566 4.29 8439 362
S. Benbrook Philosopher D. Dixie Lee of Chicona
London Rosette Jr2 262 524 4.56 6814 311
S. Chicona Valtin D. Rose of Benbrook
Lorene of Kamilche 6 319 638 4.65 9345 435
S. Theo-Vale Silver Gale D. Nancy Anne of Kamilche

McIntyre, John S., Bridlespur Farm, Keswick, Va.

Fairlee Acres Maxim Betty Sr3 330 660 5.50 7786 428
S. Fairlee Acres Maxim Lucky D. Fairlee Acres Beau's Bessie
Inverness Elizabeth Sr2 365 730 5.22 10718 560
S. Nella's King Jay of High View D. Inverness Alice

Mengle, G. A., Glen-Ru Farms, Brockway, Pa.

¶Glen-Ru Celia Sr3 365 730 5.08 6420 326
S. McDonald Farms Commodore D. Valleywood Buttercup
Glen-Ru Peerless Fonda Jr2 361 722 4.62 6321 292
S. McDonald Farms Founder D. Chenar's Peerless

Montague, Frank, Bridgmont Farm, Westhampton, Mass.

¶Marcella of Bridgmont 5 340 630 4.99 8920 445
S. Wolfpen Vagabond D. Maybelle of Bridgmont
¶Marcia of Bridgmont Jr3 305 610 5.33 7526 401
S. Verger of Bridgmont D. Marcella of Bridgmont

Moody, A. R., & Son, Fair Field Farm, Jacksonville, Vt.

¶Fair Field Quirk Jr3 287 594 4.94 7131 352
S. Fair Field Loquacious D. Fair Field Lovely

Morelli, C. M., Ollimac Guernsey Farm, Petaluma, Calif.

¶Big Boy's Johnnie's Jennie 11 262 524 4.66 7463 348
S. Big Boy's Johnnie D. Captain Billy's Dora
Ollimac Prince's Dot Jr4 365 730 4.91 10026 492
S. Santa Cruz Prince Lad D. Waldo Hills Director's Spot
¶Ollimac Princess Nitial Sr3 261 517 5.26 5397 284
S. Santa Cruz Prince Lad D. Forest Home's Princess
Ollimac Prince's Velda 5 295 585 4.10 11241 461
S. Santa Cruz Prince Lad D. Clearbrook Veda
Ollimac's Cleopatra 8 281 562 3.94 8189 323
S. Dorothy's Prince Albert D. Martha of Meadow Lark
Royal Ruby of Oak Grove 10 365 730 4.16 12349 514
S. Fir Ridge Alder D. Bernicia of Benton
Toots Constance 12 284 568 4.91 6619 325
S. Chester of Loganbill Farm D. Miss Fleurie Bell
Walen's Admiral Bee 9 297 590 4.91 8214 403
S. Langwater Western Admiral D. Theo-Vale Beatrice

Morgan, J. Judson, Windwood Farm, Canandaigua, N. Y.

¶Bertha's Riparius Beauty Jr4 264 528 4.46 6566 293
S. Chapman's Foremost Riparius D. Bettie's Superb's Bertha
¶Chapman's Royal Lady 8 282 564 4.82 5835 281
S. Cornell Royal Superb D. Ethyle of Chapman Homestead
¶Clio of Greenbank Sr4 253 506 3.99 8259 329
S. Clarion of Hill Girt D. Rosalie of Greenbank
¶College Ann of Greenbank 11 365 730 5.15 10921 562
S. Clarion of Hill Girt D. College Girl of Lake View
¶Constant Bell of Greenbank 9 229 458 5.07 6631 336
S. Clarion of Hill Girt D. Leader's Constant of Greenbank
¶General's Mistress 5 209 418 4.83 5465 264
S. Gabriel's General D. Fair View's Victoria
¶Hilda's Huldah of Spring-Brook 8 365 730 4.86 9823 477
S. Jessie's Courageous of E. C. D. Golden Hilda of Spring-Brook
¶Lady Echo of Greenbank Sr4 251 502 4.78 6509 311
S. Echo's Royal of Greenbank D. Royal Bell of Greenbank
¶Lillian of Valliedale Jr4 324 648 5.34 9905 528
S. Elmwood Farms Aggressor D. Willow Brook Leader's Lily
¶Lorraine of Valliedale Jr4 260 520 5.29 6259 331
S. Elmwood Farms Aggressor D. Valliedale's Lily May
¶Milane Helena 5 304 608 4.12 9828 405
S. Milane Crusader D. Milane Beatrice
¶Nashoba Pharal Leta 7 298 596 5.21 8356 435
S. Langwater Nashoba D. Nashoba Valiant Leta
¶Noreen of Valliedale Jr4 300 600 5.82 7542 438
S. Elmwood Farms Aggressor D. Rose's Nancy of Valliedale
¶Old Acres R. Ruth 5 248 496 4.93 4322 213
S. Rosemount Rex D. Tarbell Farms Brilliant Rae
¶Pirate's Highland Queen 9 313 626 5.26 10372 545
S. Vallyvu Improver's Pirate D. Ultra Lilly of Maple Drive
¶Rita's Rachael of S. B. 5 340 680 5.31 8478 450
S. Majesty's Sovereign D. Roxie's Rita of S. B.
¶Royal Connie of Greenbank Sr4 272 544 4.61 6786 313
S. Echo's Royal of Greenbank D. Connie of Greenbank
¶Royal Gennetta of Ford Homestead 9 301 602 4.83 7386 357
S. Cornell Royal Fielder D. Enid of Ford Homestead
Spring Knoll Hollyhock Jr2 321 642 4.42 8226 364
S. Sherwood Forest Mimir D. Kenilworth Ona's Holland
Winbernie Chief Dorinda Jr2 287 574 4.85 6019 291
S. Green Meads Willow Chief D. Heweshurst Dimple Dixie
Winbernie Chief Idell Jr2 281 562 5.03 5009 251
S Green Meads Willow Chief D. Winbernie Forester Inez
Winbernie Chief Manana Jr2 295 590 4.50 7872 354
S. Green Meads Willow Chief D. Willowmere Mantilla
¶Winbernie Fashion Isola Jr3 274 548 4.46 8102 361
S. Sherwood Forest Fashion D. Winbernie Ida
Winbernie Fashion Veronica Jr2 365 730 5.02 9438 474
S. Sherwood Forest Fashion D. Mapleton Viola
Winbernie Forester Fanciful Jr2 365 730 5.27 5564 293
S. Sherwood Forest Kama D. Riegeldale Majesty's Fancy
¶Winbernie Forester Isabelle 6 263 526 4.91 7723 379
S. Sherwood Forest Kama D. Home Acres Idell
¶Winbernie Forester Jane 5 328 656 5.22 10070 526
S. Sherwood Forest Kama D. Ideal Ultra Julia
¶Winbernie Forester Linda Jr3 315 630 5.13 7724 396
S. Sherwood Forest Kama D. Nashoba Pharal Leta
¶Winbernie Forester Pandora 5 291 582 5.11 6692 342
S. Sherwood Forest Kama D. Peggie of Andrews Homestead
¶Winbernie Ida 6 365 730 4.71 10871 512
S. Ultra Pioneer of Blue Vista D. Home Acres Idell
¶Winbernie Maple Lane Dolly 7 348 696 6.23 8090 504
S. Maple Lane Jacquelin's Prince D. Heweshurst Dimple Dixie
¶Woodman's Rose of Honey Brook 8 248 496 4.43 6607 293
S. Langwater Woodman D. Locustcrest W. Rosalee
Wychmere Forward Moonray 6 334 668 4.88 10618 518
S. Foremost Preserver D. Wychmere Moonlight

Musser, Samuel F. & James, Musserhome, Mohnton, Pa.

¶General's Belle of Musserhome Jr4 324 646 4.54 8705 395
S. Riveredge Mussolini's General D. Mary's Belle of Musserhome
¶Prince's Ann of Musserhome 8 257 514 5.15 5672 292
S. Riveredge Royal Prince D. Blossom of Honey Brook

Nebraska Foundation, University of, Lincoln, Nebr.
¶Browsy Babette Storrs 9 316 632 4.77 7883 376
S. Valor's He'll Do D. Babette Buoyant Storrs

Neenan Brothers, East Bloomfield, N. Y.
Winbernie Chief Pretty Jr2 289 578 4.56 8350 381
S. Green Meads Willow Chief D. Primrose's Queen Peggy

Nelms, Homer L., Med-O-Dale Farms, Altamont, N. Y.
Indian Rex's C-aa Arbutus Jr4 228 450 4.29 5973 256
S. Rex's Raider of White Farms D. Indian Commoner's K-a Arbutus
Med O Dale Primrose Jr3 277 535 4.58 4978 228
S. Wyebrook Scottish Rambler D. Med O Dale's Pauline
Med O Dale Rhoda Sr3 316 619 4.68 7503 351
S. Wyebrook Scottish Rambler D. Ruth of Falkenbury Farm

Nelson, Leroy E., Mead, Nebr.
Gendarme Credice of U. Neb. Jr2 258 516 4.72 6023 284
S. Greyholme Merry Gendarme D. Benedict Credit of U. Neb.

Nichols, Hurby & R. H., Burr Oak Farm, Concord, Mich.
Burr Oak's Surprise Jr2 317 634 4.77 6328 302
S. A. G. Rex of Cowham Farm D. Woodfield's Pauline

Nosker, Ray D., Nosker Farm, Huntington, Ind.
¶Pearl's Phyllis of Nosker Farm 8 337 674 5.36 9710 520
S. Pet of Lookwell Farm D. Polly's Pearl of Nosker Farm

Ohio State University, Columbus, Ohio.
¶Ohio Bonnie Dimple Sr4 290 580 5.11 8803 450
S. Raemelton Triumph Bing D. Dun-Roven Dora
¶Ohio Bonnie Doris 5 362 724 5.47 9274 507
S. Raemelton Triumph Bing D. Ohio Dora Brakeman
¶Ohio Bonnie Leana 5 322 644 4.34 10656 463
S. Raemelton Triumph Bing D. Ohio Lena May
¶Ohio Dreaming Lila 6 297 594 4.76 9603 457
S. Raemelton Royal Dreamer D. Ohio Lila May

Oven, Helen C., Jerry Oven Guernsey Farm, Enid, Okla.
¶Oven's Valentine Heather 5 272 544 5.48 7579 415
S. La Belle's Augustine D. Valentine Golden Rose

Padden, James J., Est., Golden West Guernsey Farm, Vancouver, Wash.
¶Golden Rose of Golden West Sr4 365 730 4.47 7962 356
S. Laddie of Golden West D. Golden Rose of Brooknook
¶Heroine of Golden West Sr4 300 600 5.01 6409 321
S. Laddie of Golden West D. Marymoor Heroine
¶Mary Jane of Golden West Jr4 321 642 4.79 5970 286
S. Laddie of Golden West D. Jane of Golden West
Sailor's Adella of Golden West Sr3 365 730 4.72 8553 404
S. Fir Ridge Sailor D. Duskey Beauty of Golden West

Pancratz, Arnold M., Elmwood Farm, Dubuque, Iowa.
Elmwood Orchid Jr2 365 730 5.35 8485 454
S. St. James Philosopher's Irman D. Elmwood Trinket
¶Golden Star of Alvadean 8 333 666 4.53 12312 558
S. Dairyman Chief Blackhawk D. Golden Girl of Alvadean
Regiena Faith of Hickory Hill 5 286 572 4.87 11038 538
S. Romar of West Grove Farm D. Faith of Hickory Hill

Peterson, Edward L., Peterson Farm, Kalamazoo, Mich.
¶Cora of Peterson Farm 5 276 552 5.34 8226 439
S. Fawn's Prince of Peterson Farm D. Gerta of Silver Maples

Peterson, George D., Baldwin, Wis.
¶Maid's Primrose of Haag Farm 11 277 548 4.47 7362 329
S. Question Mark of Mineral Point D. Butterboy's Maid of Haag Farm

Potts, Claude A., Dot-Cap Stock Farm, Lebanon, Ind.
¶Gerard's Cora 8 365 730 4.39 9411 413
S. Florham Gerard D. Lascar's Beda 2d

Pratt, Ralph H., Rockford, Mich.
Kinsmith Freda Sr4 286 572 4.98 8416 419
S. Rosemont Prospect D. Virginia of Kinsmith Farm

Reese, Harry, Stringtown Guernsey Farm, Prescott, Iowa.
¶Stringtown Brilliant 5 341 682 5.23 9674 506
S. Stringtown Levity King Sunrise D. Stringtown Miss Beautiful
¶Strintgown Miss Wilma 9 310 620 4.22 10400 439
S. Dream's Hero of Wynola D. Verdaine Wanda of Summit
¶Stringtown Tasty Jr3 249 498 5.04 7599 383
S. Mound City Silky's Master D. Stringtown Tarinca's Taressa

Rheaume, Henry L., Rheaume's Valley View Farms, Dryden, Mich.
Lady Lu Las-a-Bell 5 350 700 5.45 7225 394
S. Las-Emir of Her-Mil Farms D. Valor's Lady Lu
¶Rosemont Fashon Jr4 332 664 4.49 8879 399
S. Stayer of Tamarack Ridge D. Rosemont Fancy

Richart, Earl H., Mr. & Mrs., Twin-Hart Guernsey Farm, Montesano, Wash.
¶Hornet's Queen of Golden Glow 6 273 546 5.79 5557 322
S. Goldair Hornet D. Querita of Golden Glow
¶Stuart View Petunia 5 301 602 4.81 8559 412
S. Alford Farm Pride's Butterfat D. Emelia of Clara Cooper Farms

Schaefer, Charles A., Ore Valley Farm, York, Pa.
Crum Creek's Gold Pentstemon 9 227 454 4.05 4902 198
S. Royal Gold of Hill Girt D. Rockingham Select
¶Gem's Goldie Girl 8 347 694 4.02 7185 289
S. Antietam Krysta's Gem D. Goldie of Walnutvale
Gem's New Ada Sr2 324 648 4.56 7197 328
S. Antietam Krysta's Gem D. Crum Creek's Gold Pentstemon
Roxy's Shaurny Girl Jr2 258 516 5.06 4090 207
S. Goldie's Roxy of Ore Valley D. Shaurny of Ore Valley

Schaefer, F. G., Timber Neck Farm, Easton, Md.
¶Cynthia of Timberneck 5 260 512 4.69 5889 276
S. Broadland Marvel D. Broadland Sandra
¶Driftwood's Petunia 6 291 567 4.63 7909 366
S. Noro Gold of Hill Girt D. Pansy of Leeholme
¶Tess of Timberneck 6 310 616 5.16 7956 411
S. Gerar Surprise D. Princess Royal of Cherry Grove

Schram, Albert, Spring Dale Fruit Farm, Sodus, Mich.
¶Pet of Spring Dale Jr3 327 654 5.08 9846 500
S. Superior of Tamarack Ridge D. Oak Island's Pansy

Schram, Albert, Jr., Spring Dale Fruit Farm, Sodus, Mich.
¶Ethel Jean of Spring Dale Jr3 338 676 4.93 9141 451
S. Eth-Mead Shah D. Jean Buttercup of Spring Dale

Sharp, Zerna & Boicourt, Arthur, Wolf Creek Guernsey Farm, Thorntown, Ind.
¶Wolf Creek Anabell Sr4 293 586 4.49 7796 350
S. Burgo's Master of Cedar Grove D. King's Joy
¶Wolfcreek Caroline Sr3 249 498 4.76 6555 312
S. Prince Royalton D. Big Springs Polly
¶Wolfcreek Clara Jr3 303 606 5.35 7426 397
S. Normandy Matchless King D. Wolf Creek Alice
Wolfcreek Dairymaid Jr2 278 556 5.45 5122 279
S. Normandy Matchless King D. Jane of Duff Farm
Wolfcreek Donna Jr2 287 574 4.78 6521 312
S. Normandy Matchless King D. Big Springs Merrylea

Shaw, Woodard, Woodstock Farm, Gloversville, N. Y.
¶Le Clarin Valann Sr4 299 598 5.19 5666 294
S. McDonald Farms Valor D. LeClarin Wistful

Shook, Harold, Maylee Manor, Monroeville, Ind.
Maylee Southern Belle 5 365 730 4.61 13932 642
S. Coronation Achievement D. George's Olive of Wren
Ritchie's Gold Crest 11 365 730 4.55 9183 418
S. Lockshore King Calumet D. Maori Princess
Twila Lou 6 365 730 5.08 9510 483
S. Coronation Achievement D. Luella of Lincoln View

Skinner, Miles W., Walnut Lane Farm, Berrien Center, Mich.
Alice June of Walnut Lane Sr2 365 730 5.11 12362 632
S. Rock Creek Pretor's Ultimas D. Ada's Alice of Walnut Lane
¶Dorothy Ada of Walnut Lane 8 238 476 4.29 6380 274
S. Stayer of Tamarack Ridge D. Dorothy of Peach Ridge Farm
Ultra's Joy of Walnut Lane Sr2 306 612 4.68 7911 370
S. Calibur of Walnut Lane D. Ultra of Peach Ridge Farm

Smith, George L., Marion, Ind.
Prince's Peggy Lila Jr2 305 610 4.79 7345 352
S. Junior's Prince of Lilly D. Steadfast Lil's Peggy
¶Steadfast Lil's Peggy 5 337 674 5.21 7950 414
S. Gayoso Steadfast D. Gayoso Peggy's Lil

Smith, J. Roy & Elton R., Med-O-Bloom Farm, Caledonia, Mich.
Med-O-Bloom Betty Jr4 338 676 4.75 9343 444
S. Carlo of Hickory Grove D. Kinsmith Lucy of Frolic
¶Med-O-Bloom Florence Jr3 324 648 4.97 9776 486
S. Carlo of Hickory Grove D. Flora of Kinsmith Farm
¶Med-O-Bloom Jean Jr3 323 646 4.88 8736 426
S. Rosemont Majesty D. Kinsmith Jean
Med-O-Bloom Lady Jr4 365 730 5.42 8869 481
S. Carlo of Hickory Grove D. Dairy Maid of The Kinsmith Farm
Med-O-Bloom Primrose Jr2 308 616 4.32 6719 290
S. Rosemont Herod D. Med-O-Bloom Pearl
Med-O-Bloom Rose Jr2 324 648 4.14 8170 338
S. Rosemont Herod D. Dairy Maid of The Kinsmith Farms
Med-O-Bloom Ruth Jr2 314 628 4.91 8959 440
S. Rosemont Herod D. Med-O-Bloom Lady

Snyder, J. Herbert, Locustcrest Farm, Union Bridge, Md.
¶Foremost Nangela 9 246 479 4.44 7501 333
S. Foremost Highland Laddie D. Edgewood Angela
¶Homestead Chorine's Bell 6 357 714 5.73 9120 528
S. McDonald Farms Bell Buoy D. Homestead Royal Chorine
Jess' Gay Duchess 8 278 555 5.17 6657 344
S. Overlook's Gay Duke D. Betty's Jess
¶Locustcrest Charity Bluebelle 5 291 582 4.73 8221 389
S. Bell Buoy's Standard D. Locustcrest LaBelle
¶Locustcrest Charity Patricia 7 291 563 4.39 8173 359
S. Bell Buoy's Standard D. Locustcrest Princess Pat
¶Locustcrest Charity Princess Sr4 354 660 4.38 10392 455
S. Bell Buoy's Standard D. Montville Dairy Queen
Locustcrest Dicta Karen Sr2 327 641 4.70 7596 357
S. McDonald Farms Dictator D. Locustcrest Majesty Karolyn
Locustcrest Regent Patsy Sr2 356 712 5.72 6168 353
S. Thornton's Regent D. Locustcrest Charity Patricia
Locustcrest Royal Mazie Jr2 343 653 4.83 7497 362
S. Foremost Royal Combination D. Locustcrest Regent Madora

Solms, Joseph & Sons, Marion, Ind.
¶Solms Chief Jenevieve Sr4 308 616 6.06 6058 367
S. Solms Joan's Chief D. Mary of Walnut Arbor

Stevens, R. S., Aptakisic Farm, Prairie View, Ill.
Barrington Court Babette 7 365 730 4.53 7924 359
S. Maxine's King of Thorn Hill D. Wendmere Bickleigh Fancy
Barrington Court Golden Jr2 298 596 4.35 7012 305
S. Corium Pride's Kingston D. Rock Creek Cherub's Queen
Bonita's Charma Lea of Summit 7 291 582 4.48 8274 371
S. Corium Orlando D. Babette's Bonita of Summit
Idol's Gold-Bud Jr4 330 834 4.62 10450 483
S. Glenda's Idol of Oak Grove D. Miss Gold Bud
Oakwold Camilla Sr2 318 620 4.61 7014 323
S. Luxerin Statesman D. Oakwold Marie
Old Home's Anna May Sr2 343 668 4.98 7885 393
S. Cesor Noble's La Noce D. Old Home's Anna

Stump, John A., Pipestone Creek Farm, Sodus, Mich.
Sucker Brook's Julia Jr4 365 730 4.78 9431 451
S. Sucker Brook's Supreme D. Golden Cherub's Glee

Swint, Wendell R., Wealwood Farm, Landenberg, Pa.
Brandywine Manor Polly 6 234 468 4.58 6810 312
S. Margot's Ultra Honour D. Phyllis of Bonnie Blink Farm
Coreen Merry of Lindendell 6 305 610 5.03 7668 386
S. Merry Andy D. Contentment of Lindendell
Delhaven Lydia's Gem 7 307 613 4.72 11283 533
S. Ida's Leader of Bdk. D. Delhaven Lydia

Moonbeam's Jewell of Shirley	7	265	530	5.47	6473	354
S. Shirley's Master	D. Moonbeam's Gem of Shirley					

Thomas, Robert W., Frankfort, Ind.

¶Aline's Actress	Sr3	344	688	4.21	10498	442
S. Actor of Carroll Land	D. Rex's Aline					
¶Esther's Majorette	Jr4	233	466	4.30	6113	263
S. Major of Weasel Creek	D. Esther May of Golden Meadow					
¶Esther's Memory	Jr3	365	730	4.03	11029	444
S. Elmdale Patsy Carnation	D. Esther May of Golden Meadow					

Vermont State School of Agriculture, Randolph Center, Vt.

¶Peerless Gold Glass	Sr4	365	730	4.88	10652	520
S. Phillips Peerless Gold	D. V. S. A. Gold Glass					

Wadsworth, H. L., Longbarn Farm, Romeo, Mich.

Longbarn Betty Zane	6	301	602	4.57	8532	390
S. Eth-Mead Emperor	D. Betty Zane's Roberta					
Vagabond's Perfect Prediction	Sr2	365	730	4.48	9995	448
S. Faithful's Vagabond	D. Fanny May of Redwood					

Wagner, Arthur, Wanooka Farms, Farmington, Wash.

Marvel's Briana of Sunnyside	Jr2	296	592	4.08	7669	313
S. Count's Boy of Middale	D. Butter Cup Marvel of Sunnyside					
Oregon's Betsy	7	279	558	4.67	8824	412
S. Major's Klix of Middale	D. Oregon's June's Beauty					

Wallis Brothers, Stilly Valley Farm, Arlington, Wash.

¶Imperial Bankerette	Sr4	365	730	4.41	12961	572
S. Valley Gem Banker	D. Valley Gem Babette					
¶Valley Gem Babette	10	360	720	4.67	9618	449
S. Chicona Belmont	D. Valley Gem Eula					

Warner, W. B. & Sons, Warners Boroside Farms, Red Lion, Pa.

Warner Fay's Fanny	Sr3	303	606	4.74	4553	216
S. Riveredge Francois' Ned	D. Warner Loleta's Fay					
¶Warner Jennie's Jean	6	310	620	4.83	7697	372
S. Riveredge Francois' Ned	D. Warner Jessie's Jennie					
¶Warner Rae's Rachel	Jr4	282	564	4.89	7868	385
S. Riveredge Francois' Ned	D. Warner Loleta's Rae					

West, H. R., Westland Farms, Marshall, Mich.

Westland Bonnie's Entry	Sr3	265	530	4.60	8298	382
S. Her-Mil's Herr Hitler	D. Westland Yankee's Bonnie					
¶Westland Julia	7	365	730	4.80	8847	425
S. Westland Duke	D. Princess Elizabeth of Westland					
¶Westland Lily's Charlotte	5	250	500	3.88	8487	329
S. Her-Mil's Herr Hitler	D. Florence's Lily of Weller View					
Westland Yankee's Bonnie	6	282	564	5.04	8509	429
S. Raemelton Yankee	D. Edna's Egypt of Playhaven					

Whitmyer, Freeman F., Whitmyer Farm, Perry, Mich.

¶Ruby of Chalker Farm	9	320	640	4.74	9635	457
S. Meadow-Gold Charm's Foreman	D. Valor's Girl of Chalker Farm					

Woods, E. C. C., Nutshell Farm, Hanover, Va.

Bob's Mary of Longwood	7	303	596	4.53	7646	346
S. Sentry's Golden Bob	D. Lad's Rosebud of Cedar Grove					
Eagle Nest Paty	6	346	688	4.98	8773	437
S. Lindy Reveller	D. Westwood's Patsy					
Gold Vein Mary	5	275	521	4.91	4987	245
S. Fox Dean's Gold Vein	D. Eagle Nest Lucky Girl					
Julia of Mt. View	Sr4	270	540	4.45	8698	387
S. Eagles Nest Rex	D. Bonnie of Guernsey Farm 2d					
¶Reveller Patsy	5	324	640	4.41	9631	425
S. Lindy Reveller	D. Westwood's Patsy					
Ruby of Eagles Nest	9	288	568	5.09	6624	337
S. Glencairne Bill of Eagles Nest	D. Eagles Nest Butter Cup					

Wright, Bertram & Son, Delightful Rock Farm, White Hall, Md.

Radical's Dew Drop	7	276	552	4.52	8649	391
S. Beechwood Radical	D. Blue Rock Dew Drop					

Wright, Irvin, Naperville, Ill.

Springdale's Josephine Ann	Sr3	270	540	5.15	4939	254
S. Cantigny's Harvest King	D. Fairholm Josephine					

(¶ Reentries)

Tennessee State Meeting

THE Tennessee G. B. A. held its fourth annual meeting at Nashville, on February 24. The meeting was called to order by the president, John Sloan, and the first speaker was G. D. White, field representative for The American Guernsey Cattle Club. He talked on promotional cattle sales of 1946. Sam Hinton, Associate Professor of Herd Dairying at the University of Tennessee and Albert Gasser, of Purity Dairies, gave talks. Mr. Gasser discussed GOLDEN GUERNSEY milk and told how the sales were increasing from month to month.

Harry Pate, Pate Sales Company, Trenton, N. J., discussed possibilities in the South for Guernsey cattle. L. O. Colebank, University of Tennessee, told of the state fair and the coming field day, which is to be held in June. The meeting adjourned for lunch which was served in the main dining room at the Hermitage Hotel. On the menu, to the delight of everyone was, "WE SERVE GOLDEN GUERNSEY MILK."

After lunch, the directors voted that the annual dues be reduced from $5.00 to $2.00 per year. G. D. White was appointed to select a group of heifers for a sale to be held in Nashville in the early spring for the benefit of the 4-H Club and Future Farmer Club. A number of those present agreed to furnish one or more heifers for the sale. Dr. J. B. Swafford, Elmo Phillips, G. D. White, and L. O. Colebank were appointed as sales committee to select the animals for the annual state sale which is to be held at the State Fair grounds in September. It was agreed that as many herds as possible be represented. It was also agreed that the annual field day be held on Monday, June 23, at the Henslee Farm, Kingston Springs. All members of the association are to be guests.

The association unanimously complimented Purity Dairies for the success they have made with GOLDEN GUERNSEY. The suggestion was offered that trophies be given as awards on the various herd improvement tests. The president was empowered to elect to whom the trophies should be awarded. Messrs. Newman Cheek, E. B. Henslee, Purity Dairies, Nashville Banner Farm Page, and the State Association agreed to give the various trophies.

At a meeting of the directors following the general meeting, the following were elected to office: President, Dr. J. B. Swafford, Chattanooga; vice-president, Newman Cheek, Madison; secretary-treasurer, Elmo Phillips, Nashville, and four new directors: W. W. Fain, Bristol; Charles Tobler, Jr., Concord; E. B. Henslee, Kingston Springs, and John Sloan, Brentwood.

ELMO PHILLIPS
Sec.-Treas.

Randolph County Dines

ONE hundred fifty Randolph County, Ind., Guernsey breeders and their guests, were present at the annual banquet of the Randolph County G. B. A. at Beeson Club House in Winchester. Dr. Gilbert Botkin, state veterinarian, was guest speaker. Dr. Botkin, introduced by John B. Goodrich, past president of the organization, discussed diseases of dairy cattle, and explained the state program for control of those diseases in cattle which affect mankind.

County Agent L. E. Husted gave a short talk outlining the 4-H Club sponsored by the Guernsey breeders.

The program opened with invocation by Rev. G. M. Payne, followed by the introduction of guests by M. P. Shierling, of Saratoga, president of the association. Dinner music was provided by Bill Hudelson of Winchester, and special musical selections were presented by the Treaty City Quartet of Greenville, Ohio.

The banquet committee was composed of John Goodrich, M. P. Shierling, Claude Mangas, Herb Billman, and Willard Scott. GOLDEN GUERNSEY milk, cream and butter were furnished by Sunnydale Farms, Shierwood Farms, Harry Shook & Sons, and the Red 73 creamery. Plate favors were by the Guernsey club and Goodrich Bros. Co.

MAURICE SHIERLING

TEN LEADING COWS at VARIOUS AGES

305-Day Division—Advanced Register

Cows Carrying Calf 175 Days of Record
(2X Milking)
(Formerly Triple Letter)

Age / Mature	Lbs. Milk	% B. F.	Lbs. B. F.
Imp. Hilltop Butterfat's Clara 7 yrs.	15963	5.4	860
Quincy Bright Aneta 6 yrs.	15766	5.1	804
Western Glow Butterfat Miss 6 yrs.	16492	4.8	796
Mollie Starbright 6 yrs.	15285	5.2	790
Barnegat Itea 6 yrs.	13539	5.8	784
Evergreen's Hopeful Rilma 6 yrs.	15175	5.1	768
Rock Creek Madwatch 5 yrs.	14126	5.4	766
Madaline of Orchardhurst 9 yrs.	16182	4.7	765
Western Glow Butterfat Maryann 6 yrs.	13825	5.5	763
Sapeloe Royal Mary 6 yrs.	13348	5.7	760
Average 4382 Records	**9246**	**4.8**	**450**
Senior 4			
Chuckanut Elegance	14710	5.4	797
Hilltop Governor's May Rose	12472	5.9	730
Greyholme's Choice Christine	13513	5.4	729
Johnson's Betty's Patsy	11284	6.3	713
King Hill Rexqueen	13178	5.4	710
Bear Canyon's Ruby	12074	5.9	710
Coronation Glamour	13753	5.1	703
Matapa Lou-Boy's Victoria	12975	5.3	694
Lockshore Golden Locks	17096	4.0	682
Ashland Dutchess Roselle	12584	5.4	681
Average 1140 Records	**9021**	**4.9**	**446**
Junior 4			
Maggie's Snowdrop	16967	4.6	788
Rock Creek Fanciful	14312	5.5	783
Alfalfa Farm Flute	12499	6.1	756
Dunwalke Governess's Daughter	15789	4.6	734
Meadow-Gold Rosabell	14372	5.1	733
Mariondale Emmaline	14555	5.0	729
Giant Cedar's Ruby	12791	5.5	700
Coldspring's Clara Louise	14348	4.9	698
Evergreen's Rilmass	14120	4.9	692
Matapa El Toro's Lucy	13928	4.9	683
Average 1710 Records	**8637**	**4.9**	**427**
Senior 3			
Biscoe Heartsease Betty	14965	5.0	752
Johnson's Betty's Patsy	11604	6.5	751
Rock Creek Madwatch	14262	5.3	749
Western Glow Noble May	15045	4.9	734
Quanqual Buttercup	16314	4.5	731
Flying Horse Select Primrose	11479	6.2	712
Dicta's Ideal Beauty	12636	5.4	682
Autocrat's Masher Maid	12198	5.4	664
Elm's Barbara Rose	12873	5.1	660
Western Glow Mistress	12961	5.0	652
Average 1717 Records	**8415**	**4.9**	**418**
Junior 3			
Rock Creek Parisian	15151	5.0	759
Rock Creek Fanciful	13295	5.5	724
Convent's A. Fantasy	12795	5.6	721
Lady's Pet of Betts Homestead	13327	5.4	720
Hope's Reddy of Clallam County	13542	5.2	710
Matapa Lou-Boy's Sandy	12313	5.5	681
Maggie's Snowdrop	14431	4.6	668
Dunwalke Buttercup's Governess	15366	4.3	660
Fleurette of Northshire	12254	5.3	654
Western Glow Butterfat Clarissa	12661	5.1	644
Average 2718 Records	**8000**	**4.9**	**396**
Senior 2			
Western Glow Jean's Gloria	13115	5.3	700
Western Glow Mayflower	12794	5.1	650
Quanqual Buttercup	14601	4.3	633
Autocrat's Masher Maid	11427	5.5	625
Hilltop Butterfat Maid	11848	5.2	614
Red Rose Electra	11950	5.1	611
Beacon Hill Arabis	11508	5.2	593
Carol of Silver Maples	13423	4.4	591
Norlina of Chicona	10697	5.5	590
Heartsease Butterfat Jane	11570	5.1	589
Average 2663 Records	**7522**	**4.9**	**372**
Junior 2			
Skyline Crusader's Wanda	11741	5.5	646
Lady's Pet of Betts Homestead	12618	5.1	645
Harmony Hollow Jacqueline	12104	5.2	625
Chuckanut Phyllis	12050	5.2	624
Mollie Starbright	11780	5.3	623
Matapa Lou-Boy's Sandy	11550	5.3	610
Prairie Bloom Boots	12851	4.7	609
Waldorf's Nancy's Natalie	11266	5.3	600
Convent's A. Fantasy	10759	5.6	598
Zenda Mitzi's Chandra	11759	5.1	598
Average 6709 Records	**7180**	**4.9**	**353**
All Ages 21039 Records	**8078**	**4.9**	**397**

Cows Carrying Calf 175 Days of Record
(3X Milking)
(Formerly Four Letter)

Age / Mature	Lbs. Milk	% B. F.	Lbs. B. F.
Guernsey Good Will 6 yrs.	19634	4.3	861
Plainsman's Radium Girl 5 yrs	15759	4.8	771
Count's Connie 9 yrs.	14503	5.1	743
St. James Philosopher's Barbee 8 yrs.	15014	4.8	734
Green Crest Tilda 5 yrs.	13352	5.5	730
Ideal's Emperor's Susie 11 yrs.	16199	4.5	729
Gippy Princess Dorinda 8 yrs.	13399	5.4	726
Tarbell Farms Radiant Mitzi	16186	4.4	720
Ideal's Emperor's Susie 10 yrs.	15248	4.7	714
Tri-Gables Margaret 8 yrs.	14380	4.8	701
Average 121 Records	**11307**	**4.7**	**535**
Senior 4			
Ringold Annabelle	13804	5.2	718
Riegeldale King's Delphine	14230	4.9	705
Howland Noble Fable	13188	5.2	694
Hardy's Peg O' My Heart	14642	4.3	629
Bonny Bea of Green Acres	12654	4.8	606
St. Albans Valiant Francell	12869	4.6	604
Afton's Darlene	12610	4.7	603
Camellia of Garden Creek	10085	5.9	597
Adohr Supreme Goldie	10630	5.5	580
Savery's Golden Rod	12678	4.5	579
Average 33 Records	**10777**	**4.8**	**526**
Junior 4			
Minnie of Flint Hill	14317	5.0	710
Nora's Proson's Princess	15246	4.5	687
Lynworth Flora	14029	4.9	686
Son's Early Flower	13378	5.0	669
Brookdell Colonial Lady	13261	5.0	663
Howland Noble Foxglove	13219	4.9	648
C. F.'s Fancy Dress	12675	4.8	607
Afton's Golden Marie	10938	5.4	596
Bayville Hermes Mayday	11627	5.0	582
Tulip's Venna	13294	4.3	576
Average 55 Records	**9811**	**4.8**	**475**
Senior 3			
Convent's K. Gay	13683	4.9	681
Flying Horse Master's Rose	12302	5.4	675
Afton's Dahlia	13086	4.8	639
Gwenwilmar Carolyn	12731	4.9	632
Meadow Lodge Rex's Trixie	12446	5.4	627
Roughwood Birthright	11487	5.4	626
Maple Lane Africander's Glow	11421	5.5	624
Boulder Bridge Patience	14250	4.3	618
Kitchener Verona	12681	4.8	610
Flying Horse Select's Sunset	10270	5.8	602
Average 60 Records	**9887**	**4.9**	**486**
Junior 3			
Convent's P. Meadow	13967	5.3	753
Ideal's Peter's Miriam	14231	4.9	706
Elmcrest Grey Annie Laurie	13249	4.8	645
Mordele Del Rio	11249	5.7	637
Virginian's Rosebud	11839	5.4	635
Quail Roost Noble Primrose	12415	5.1	630
Groton House Caesar's Whimsey	11500	5.2	608
Langwater Good News	13214	4.5	598
St. Albans Valbrook C. A. Beauty	11326	5.2	591
Welcome Lane's Nina	11554	5.1	589
Average 76 Records	**9518**	**4.8**	**466**
Senior 2			
Forges F. H. Springtime	12853	4.9	633
Howland My Own Hopeful	12696	4.9	623
Eastman Pearl Hazel	12327	4.9	602
Meadow Lodge Queen Marie	9706	5.9	578
White Farms Glad	11360	5.0	572
Afton's Don's Opal	12206	4.6	571
Cesor Maxim's Nectar	9009	6.2	559
Cesor Penwyn's Amelia	12453	4.3	535
Freda Rilma of Glendale	10163	5.1	523
Walker Royal Fern	9925	5.2	519
Average 63 Records	**9110**	**4.9**	**447**
Junior 2			
Green Acres' Flicka	14316	4.7	675
Convent's K. Timely	12939	5.0	648
Flying Horse Clara's Melody	11551	5.5	637
Flying Horse Royal's Elena	12371	4.9	612
Bethany Wistar's Holly	12235	4.8	595
Ideal's Peter's May Jewel	12129	4.9	592
Betty Anne of Green Acres	11931	4.9	587
Rosewald Maxine's Countess	10667	5.3	569
Green Acres Eva	12603	4.5	567
Mordele's Rilma Katharine	10195	5.4	553
Average 136 Records	**8485**	**4.9**	**417**
All Ages 544 Records	**9757**	**4.8**	**474**

The above are as they appeared May 1, 1947

TEN LEADING COWS at VARIOUS AGES

365-Day Division—Advanced Register

Cows Carrying Calf 200 Days of Record

(Formerly Double Letter)

Age Mature	Lbs. Milk	% B. F.	Lbs B. F
Flying Horse Royal Rose 5 yrs.	22558	5.1	1154
C. F.'s Mint Julip 6 yrs.	20881	5.2	1090
Wonder of Woodside 5 yrs.	20823	5.2	1083
Superb's Faithful 6 yrs.	19678	5.5	1077
Gem of Kitchener 8 yrs.	17785	5.8	1035
Superb's Faithful 9 yrs.	19471	5.2	1017
Ideal's Emperor's Susie 7 yrs.	21500	4.7	1014
Nora Belle of Hill Girt 10 yrs.	16426	6.2	1012
Bradford's Sunbeam 5 yrs.	19273	5.2	1007
Gem of Kitchener 7 yrs.	17634	5.7	997
Average 6463 Records	11907	4.9	583
Senior 4			
Alfalfa Farm Primrose	17564	6.2	1083
Alfalfa Farm Lute	17378	6.1	1058
Cathedral Dorothy's Lass	18814	5.5	1043
Adohr Lubas' Calico	18222	5.6	1027
Alfalfa Farm Heloise	15951	6.3	1006
Meadow Lodge Honeydew	19405	5.0	983
Caumsett Ocean Glory	20307	4.8	985
Sunny Valley's Favorite	22012	4.4	963
Adohr Supreme Calico	17596	5.4	957
Blossom of Ware	17716	5.4	951
Average 1865 Records	11619	4.9	577
Junior 4			
Bournedale Princess Coronet	18859	5.4	1019
Beechford's Glow	17812	5.5	987
Landhome Butterfat Alice	17726	5.4	965
Foremost Lida	17674	5.4	962
Heweshurst Princess Mertie	17402	5.5	955
D. B. Daisy	19805	4.8	949
Douglaston King's Rosalind	16236	5.8	940
Superb's Faithful	17363	5.4	931
Marigot of Starr Farm	14885	6.2	926
Maple Lane Monarch's Fashion	16085	5.8	926
Average 2067 Records	11126	4.9	554
Senior 3			
Beaverbrook Madonna	18817	5.0	943
Klondike Jette	18238	5.1	930
Franchester Clara	17939	5.1	920
Beaverbrook Morning Glory	19644	4.6	902
Sunny Valley's Favorite	19524	4.6	899
Lynbrook Anita	15942	5.6	895
Argilla Ceres	15009	5.9	880
Tarbell Farms Peerless Sibyl	16848	5.2	874
Count's Sunshine	17348	5.0	873
May Royal's Eloise	14498	6.0	870
Average 2304 Records	10886	5.0	544
Junior 3			
Tarbell Farms Peerless Margo	18501	5.5	1013
Alfalfa Farm Flute	16206	5.9	962
Marigot of Starr Farm	15284	6.0	921
Riegeldale Majesty's Buttercup	15272	5.9	907
Charlescote Progress	18557	4.8	894
Lynbrook Milkyway	12402	7.1	880
Pansy Ann of Grassy Grove	16628	5.3	879
Reveller's Fanny	15648	5.5	863
Princess Mab of Sunny Lea	17734	4.8	856
Florham Crystal	15532	5.5	847
Average 2761 Records	10327	5.00	516
Senior 2			
Green Meadow Melba	15342	6.3	963
Bournedale Dandy Girl	14094	6.1	853
Douglaston King's Charlotte	15228	5.4	828
Holly Farm Mirth	13919	5.8	806
Rockingham Holliru	14568	5.5	802
Green Meads Lady Desire	14864	5.4	800
Klondike Kristin	14138	5.7	800
Cathedral Kate S.'s Kate	14680	5.4	795
Green Meads Lady Topaz	14178	5.6	794
Gayoso Incavo's Princess	13540	5.7	765
Average 3286 Records	9901	5.0	499
Junior 2			
Flying Horse Master's Harp	15687	5.9	917
Flying Horse Royal Rose	15059	5.7	853
Eastleigh Mary	14360	5.9	852
Cathedral Jane Rilma	16681	5.1	847
Caumsett Ocean Beth	15337	5.5	837
Foremost Lida	15537	5.3	826
Chuckanut Linneta	13156	6.3	823
Hominy Hill Alice	16707	4.9	817
Green Meads Lady Willow	15344	5.3	815
Flying Horse Select Primrose	12816	6.4	815
Average 7626 Records	9708	4.9	484
All Records 26372	10635	4.9	531

Cows Carrying Calf Less Than 200 Days

(Formerly Single Letter)

Age Mature	Lbs. Milk	% B. F.	Lbs. B. F.
Cathedral Rosalie 5 yrs.	23714	5.1	1213
Noranda's Milkmaid 7 yrs.	19654	5.9	1155
Countess Prue 6 yrs.	18626	5.9	1103
Murne Cowan 8 yrs.	24008	4.6	1098
Nancy Hanks of Silver Maples 7 yrs	20074	5.4	1087
Girl of Connemara Farms 6 yrs.	22407	4.8	1077
May Rilma 6 yrs.	19673	5.5	1073
Baudy's Daisy of Buena Vista 5 yrs	21055	5.1	1063
Forges Royal Tilly 5 yrs.	18193	5.8	1058
Imp. Charmeuse of Ponchez 5 yrs.	19158	5.5	1057
Average 15447 Records	11769	4.9	577
Senior 4			
Anesthesia Faith of Hill Stead	19741	5.6	1112
Whimsy May Day	19650	5.3	1046
Florham Beauty Rose	19090	5.4	1033
Wolfpen Lilac	17637	5.8	1028
Twin Hickory's Jane	18079	5.6	1009
Plainsman's Radium Girl	18186	5.5	1002
Hilltop Butterfat Rosette	18210	5.3	970
Great Elm Ellen	16272	5.9	962
Santa Cruz Holliston Teresa	19783	4.9	961
Fairlawn Chic	18472	5.1	938
Average 3548 Records	11408	4.9	564
Junior 4			
Tarbell Farms Royal Lenda	20508	5.4	1109
Endean Marjean	17343	5.8	1003
Bright Lad's Actress	19146	5.1	980
Avalawn's Marie	15793	6.2	979
Cherub's Althea of Fair Meadows	15277	6.1	926
Chestnut of Meadowbrook	17045	5.4	923
Blue Blood's Ultra Maid	16442	5.6	916
Shirley's Bud of Landhome	18918	4.8	914
Rilma's Cathedral Rose	18331	5.0	913
Norman's Missaukee Red Rose	17527	5.1	900
Average 3886 Records	11029	4.9	544
Senior 3			
Langwater Venus	19999	5.1	1011
Green Meadow Lustre	16371	6.0	978
Atamannsit La Noce	15328	6.1	933
La Noce's May Rose	18119	5.2	932
Convent's Ultra Queen Rose	16598	5.5	915
Dolly Dimple	18458	4.9	906
Caumsett Ocean Leda	17818	5.1	902
Farmhill R. Jeannine	20769	4.3	900
Conqueror's Maid of Dellwood	16270	5.5	891
Wonder of Woodside	17008	5.2	891
Average 4477 Records	10663	4.9	530
Junior 3			
Whimsy May Day	17341	5.6	963
Adohr Supreme Calico	15475	6.0	929
Wolfpen Amber	17065	5.4	913
Endean Hibernia	16421	5.5	904
Cherub's Elsie of Dellwood	13345	6.7	899
Rock Creek Milky Way	15674	6.7	885
Afterglow of Roughwood	16815	5.2	878
Palotterie of High Rock	15882	5.5	865
Jehanna Chene	16186	5.3	863
Dairymaid of Pinehurst	14562	5.9	860
Average 5375 Records	10039	5.0	504
Senior 2			
Brookwood Rita	16580	5.6	918
Beechford's Carol	15851	5.5	864
Cathedral Rose Rilma	16881	5.1	863
Maxim's May Queen of Dassel	13967	6.1	849
Brightness of Indian Bridge	14460	5.7	826
Shorewood Mademoiselle	12348	6.6	813
Nella Jay of Pencoyd	16325	5.0	810
Maywood Nance	14837	5.4	809
Maple Lane Monarch's Jacqueline	14725	5.4	794
Pride of Vanity	13251	6.0	792
Average 7107 Records	9901	4.9	486
Junior 2			
Florham Irene	14646	6.2	905
Cherub's Bell of Hill Girt	13715	6.3	862
Foremost Nanita	16131	5.3	857
Florham Polly	15463	5.5	846
King's Adele of Dellwood	15592	5.4	842
Loma Burnella	12900	6.5	832
Missaukee Blue Bell Jane	15692	5.3	831
Procris Snowdrop	15487	5.3	822
Crescent Pride	15305	5.3	818
Chuckanut Princess	17566	4.6	809
Average 15293 Records	9367	4.9	467
All Records 55133	10528	4.9	521

The above are as they appeared May 1, 1947

The Starr Farms

ROSS MARTIN
Owner

ELKHART, INDIANA

Pure Bred Guernseys

THE UDDERS

By

LANGWATER MONOPOLY

of Daughters that now have Completed Records

Starr Farm Mildred

11113—5.27%—552—GG

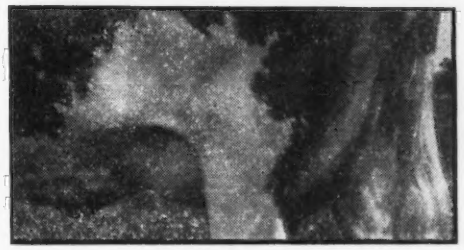

MILDRED

MISS RAE

Starr Farm Miss Rae

11279—5.23%—579—Jr2—365C

Starr Farm Miss Neva

11610—5.28%—612—Jr2—365 (pending)

MISS NEVA

More and more buyers of Registered Guernseys find it mighty well worth while to pay our STARR FARM a visit. See our cattle. Follow our established cow families when buying breeding stock for production and type.

VISITORS ARE ALWAYS MIGHTY WELCOME

JULIUS MOY, Farm Manager Phone 18-F-5. EDWARDSBURG, MICHIGAN

T. B. FEDERAL ACCREDITED No. 541502 MICHIGAN BANG'S FREE CERT. NO. 10355

White Lick Farm

E. K. WETZEL ★ ★ ★ MOORESVILLE, INDIANA

MAILING ADDRESS: E. K. WETZEL, 4109 E. THIRTY-EIGHTH ST., INDIANAPOLIS 1, IND.

Doubling up the CORONATION KING *Inheritance*

***We Selected . . .* CHEDCO JUPITER** Dropped: October 8, 1944

"*JUPITER*" is a double grandson of Chedco Coronation King, A. R., and traces to Chedco Moonlight top and bottom. Chedco Advance—the sire of "*JUPITER*"— is a full brother to Chedco Colonel—the sire of "*PRIVATE.*"

The PRIVATE-JUPITER Cross . . .

Brings in the blood of Chedco Coronation King (Coronation Rose King, A. R. —Coronation Levity) three times Close-Up.

"*JUPITER*" is out of Chedco Honey Girl; 9679—530—D. 2nd Dam: Chedco Honeymoon; 13548—752—AA. 3rd Dam: Chedco Moonlight; 13433—738 —AA (Dam of both Colonel and Advance—full brothers by Chedco Coronation King, A. R.).

MR. AND MRS. ERWIN K. WETZEL, Owners **MOORESVILLE, INDIANA**

MAPLE LANE GUERNSEYS MAKE GOOD BROOD COWS

One of the Maple Lane Bred Class Leading Cows

MAPLE LANE MONARCH'S FASHION

16085—926—Jr4—365C,

Class Leader 10th Place

Played An Important Part in Building the Pine Manor and Sierra Manor Herds

DID YOU NOTICE . . . At the Sierra Manor Dispersal . . . **A son of Fashion** . . . Sierra Manor Magnet **sold** to J. H. Rustman, R-Lane Farm, Bassett, Wisconsin, **for $1,100.**

A daughter of Fashion . . . Pine Manor King's Fair **was selected** by Barney Royce, Bonnibell Farm, Vancouver, Washington, **for $1,050.**

You too will find that MAPLE LANE GUERNSEYS MAKE GOOD AT THE PAIL and as BROOD COWS.

If you want a bull calf that carries this Class Leading production inheritance—a bull calf rich in Africander blood—out of proved A. R. cows, then send for our sales list. We feel confident a Maple Lane cow or a Maple Lane bull will help. Satisfied customers—repeat customers are our best assurance that MAPLE LANE BRED GUERNSEYS MAKE GOOD.

MAPLE LANE FARMS • Kingston, New York

A. H. CHAMBERS, Owner T. B. ACCREDITED—BANG'S FREE No. 171 T. J. DOYLE, Manager

Another Crown Prince Daughter Just Finished With 888 . . .

They Produce

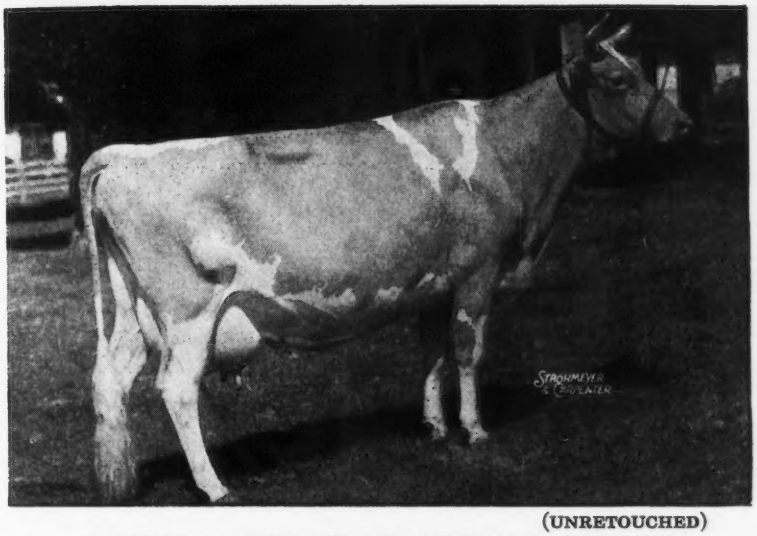

(UNRETOUCHED)

DOUGLASTON BARONESS CAMROSE
9988—536—FF
17125—888—5yrs.—365C (pending)
(Full sister to Douglaston Baroness Ranfurly, 14519—825—BB)

We have 55 daughters of CROWN PRINCE in our herd. All of these cows are rich in the MIRTH-LEVITY inheritance.

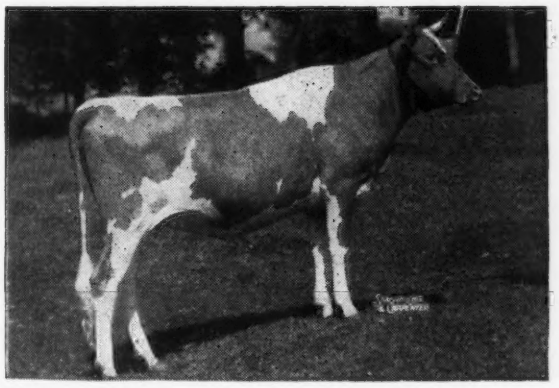

DOUGLASTON CLIFFORD'S CAMROSE
Sold in the 1945 Topsfield Sale for $3,000.

Her Full Brother Is For Sale
This Bull Calf is a double grandson of CROWN PRINCE

MIRTH—LEVITY—TOP and BOTTOM

FOR SALE: **Bull Calf—Dropped: March 4, 1947.** Sire: DOUGLASTON BARON CLIFFORD, (Douglaston Crown Prince, A. R.—Douglaston King's Rosalind, 11994—734—GG, 16236—940—Jr4—365C—Class Leader, 7th Place). This choice bull calf is out of Baroness Camrose (above) and is a full brother to Clifford's Camrose (above).

CORRESPONDENCE SOLICITED

VISITORS ALWAYS WELCOME

M. R. SMITH
Herdsman

New York Abortion Free Herd No. 5
Federal Accredited Certificate No. 351978

DOUGLASTON MANOR FARM
TRADE Reg. U.S. MARK Pat Office
PULASKI, NEW YORK

These four young Cows just entered the test barn, all but one started on test as Jr2-year-old.

Watch the Journal, what they will do.

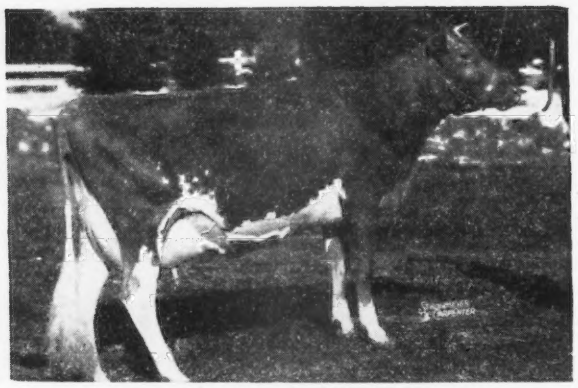

←COLDSPRING'S HARDWICK'S RUBY

Sire: HARDWICK'S ROYAL

Dam: BROCKTON'S ROYAL ROSE

Record: 11336—643—C

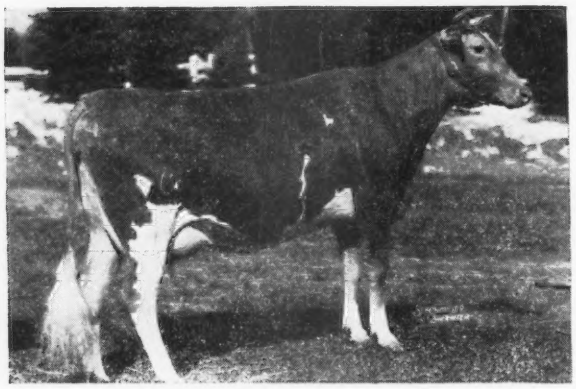

←COLDSPRING'S HARDWICK'S KONNIE

Sire: HARDWICK'S ROYAL

Dam: FOREMOST KANITA

Record: 12449—657—D

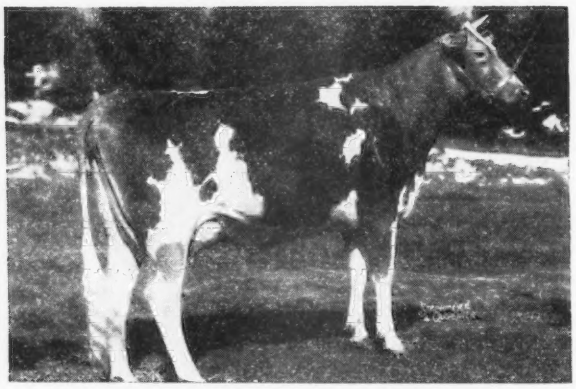

←COLDSPRING'S ROMULUS BESS

Sire: LANGWATER ROMULUS

Dam: COLDSPRING'S VALOR'S BESS

Record: 12146—704—GG

15228—835—AA

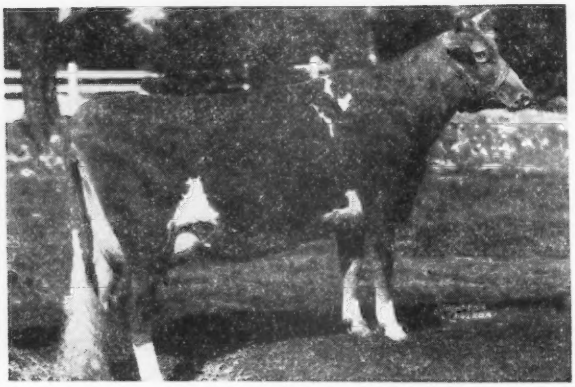

←COLDSPRING'S ROMULUS LELAH

Sire: LANGWATER ROMULUS

Dam: COLDSPRING'S HARDWICK'S LUCINDA

Record: 13071—632—EE

Accredited for Bang's No. 57 — Accredited for T. B.

COLDSPRINGS FARM

Hazleton, Pennsylvania - St. Johns, Pennsylvania

S. C. PRICE, Owner JAMES STRADNICK, Herdsman GEO. W. SNYDER, Manager

BOULDER BRIDGE FARM CO.

Their Sire is Boulder Bridge Matchmaker

(First 3-Year-Old Bull, N. D. S., 1940)

By:
WYEBOOK MATCHLESS
(National Grand Champion, 1936)

Out of:
MASTER FRED'S MAY-TIME OF BDK.
16010—857—D

They are two of many fine daughters of this good A. R. sire in the herd.

BOULDER BRIDGE REGAL

First Three-Year-Old,
Waterloo, 1946

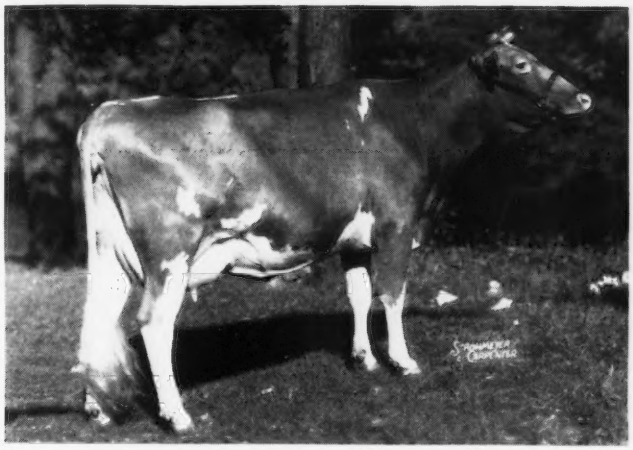

Now on test as a Junior
three-year-old.

Dam: HILLTOP HEARTSEASE FAVORITE
Record: 16320—838—A

BOULDER BRIDGE QUEBEC

Second Three-Year-Old,
Waterloo, 1946

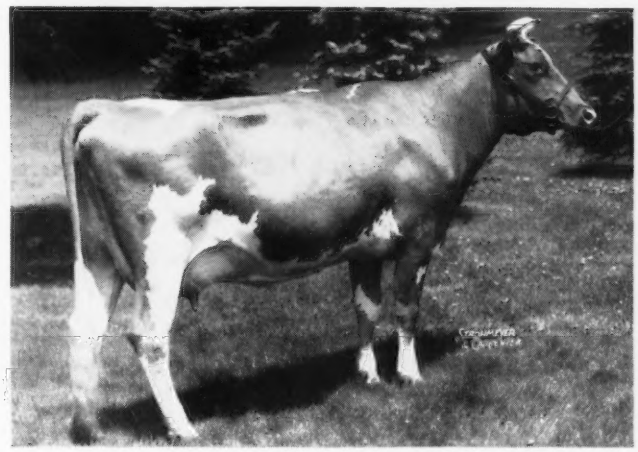

Record:
14492—681—Sr2—365

Dam: QUEEN'S DOLLY OF SMITHDALE
Record: 12521—696—AA

"Follow through with Boulder Bridge"

Boulder Bridge Farm Company • Excelsior, Minnesota

G. N. DAYTON, President

L. V. WILSON, Superintendent

Complete Dispersal of Gardenville Herd

J. N. MATTHEWS, Owner — A. JARDINE, Manager

AT GARDENVILLE FARM, GARDENVILLE (Bucks Co.) PA.

which is just east of Routes 413 and 611. Turn east at Danboro—5 miles north of Doylestown, Pennsylvania.
HOTELS . . . The Valley Forge Hotel, Valley Forge, Pa., The Fountain House and Doylestown Inn, Doylestown, Pa., and the Hildebrecht and Stacy-Trent Hotels, Trenton, N. J., are good hotels.

Friday, June 13 and Saturday, June 14, 1947

250 Head Registered Guernseys

16 BULLS — 139 COWS — 30 BRED HEIFERS — 65 OPEN HEIFERS

96 A. R. Cows—34 Cows on A. R. test

2 Cows with records over 900
7 Cows with records over 800
13 Cows with records over 750
21 Cows with records over 700
36 Cows with records over 650
49 Cows with records over 600
73 Cows with records over 550

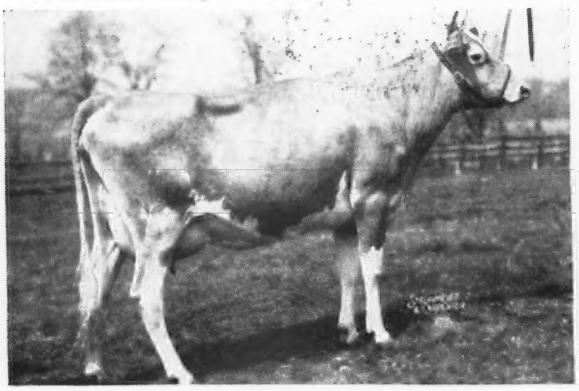

GARDENVILLE KING'S GLORIA

4425—238—Sr2—365 in 125 days on test
Dropped: April 24, 1944
Sire: GARDENVILLE CORONATION KING
Dam: VALIANT'S GLORIOUS PETUNIA
9462—514—GG

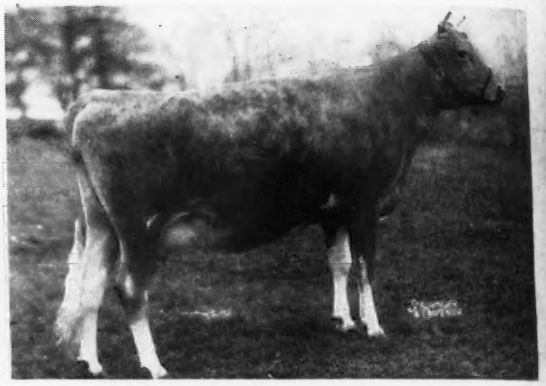

GARDENVILLE QUEEN IRIS

Dropped: November 5, 1944
Due: May 8, 1947 to McDonald Farms King Don
Sire: CORONATION KING OF PINE MANOR
Dam: PINE MANOR TAURINE IRIS
13162—738—EE, 10125—597—GG

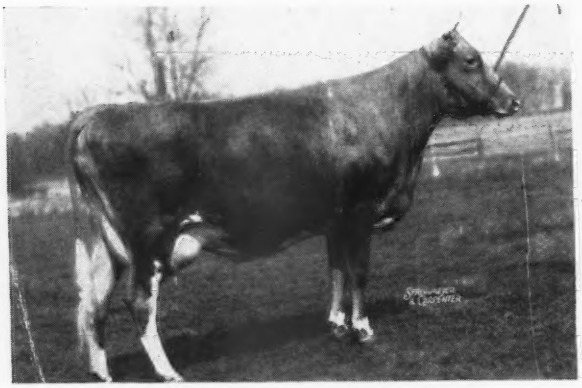

PINE MANOR KING'S LUXURY

Dropped: October 14, 1943
Due: March 29, 1947 to Gardenville Supreme
Sire: CORONATION KING OF PINE MANOR
Dam: LEADER'S LUXURY OF BDK.
12914—610—C, 13670—694—A

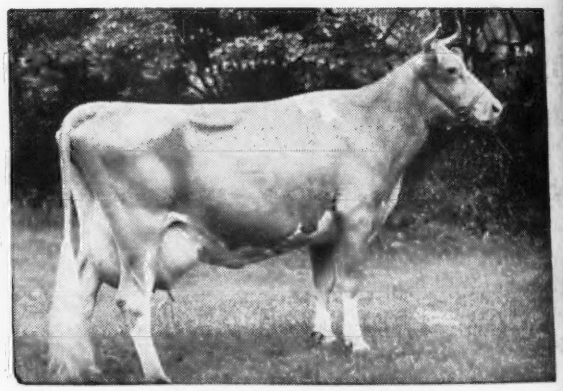

GREEN MEADOW MINUET

14433—708—F 19093—864—A
Paternal Grandam of **PINE MANOR KINGS'S DIVINE**
8609—434—Jr2—365 in 285 days on test
Dropped: February 21, 1944
Due: September 23, 1947 to Gardenville Coronation King
Sire: CORONATION KING OF PINE MANOR
Dam: MERRY TOP'S PRIMROSE, 16350—720—A
First Aged Cow, N. D. S., 1941.

SALES MANAGERS

THE PATE SALES COMPANY, 2064 Lawrenceville Road, Trenton 8, New Jersey, Phone: Trenton 2-7578
LOUIS McL. MERRYMAN & SONS, Sparks, Maryland—Phone: Cockeysville 57

OTHER MERRYMAN SALES

DAIRYLAND SALE, Waukesha, Wis., Saturday, June 21 — BASQUAERIE SALE, Millis, Mass., Monday, June 30
MILESTONE SALE, Barre, Mass., Tuesday, July 1

For Catalogs Write

LOUIS McL. MERRYMAN & SONS, SPARKS, MARYLAND